

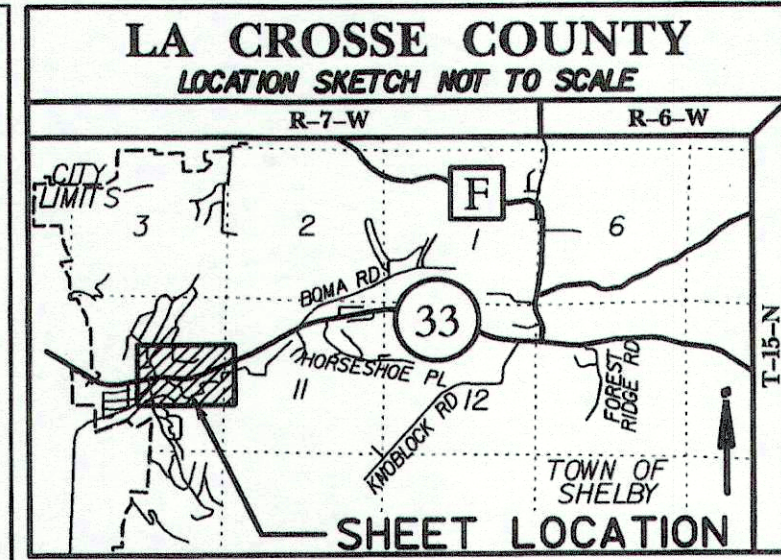

SCHEDULE OF LANDS & INTERESTS REQUIRED

OWNER'S NAMES ARE SHOWN FOR REFERENCE PURPOSES ONLY AND ARE SUBJECT TO CHANGE PRIOR TO THE TRANSFER OF LAND INTERESTS TO THE DEPARTMENT.

Table with 6 columns: PARCEL NUMBER, OWNERS, INTEREST REQUIRED, R/W ACRES OR S.F. REQUIRED (NEW, EXISTING, TOTAL), PLE ACRES OR S.F., TLE ACRES OR S.F.



R/W COURSE TABLE

Table with 3 columns: COURSE, BEARING, DISTANCE. Lists right-of-way course data for various segments.

PLE COURSE TABLE

Table with 3 columns: COURSE, BEARING, DISTANCE. Lists public land enclosure course data.

TRANSPORTATION PROJECT PLAT NO: 5120-07-20 - 4.02

LA CROSSE - CASHTON  
32ND STREET - BOMA ROAD

PART OF LOT 1 OF CSM 92, V.4, DOC. 1023652 AND LOT 2 OF CSM 143, V.4, DOC. 1037430, IN AND INCLUDING PART OF THE NW1/4-SE1/4; ALSO PART OF LOTS 1, 2, 71, & 76 OF THE WEDGEWOOD VALLEY ADDITION, IN AND INCLUDING PART OF THE SW1/4-NE1/4; ALSO PART OF SE1/4-NE1/4 & THE NE1/4-SE1/4, ALL BEING IN SECTION 10, T15N, R7W, IN THE TOWN OF SHELBY, LA CROSSE COUNTY, WISCONSIN.

RELOCATION ORDER STH 33, LA CROSSE COUNTY

TO PROPERLY ESTABLISH, LAY OUT, WIDEN, ENLARGE, EXTEND, CONSTRUCT, RECONSTRUCT, IMPROVE, OR MAINTAIN A PORTION OF THE HIGHWAY DESIGNATED ABOVE, THE STATE OF WISCONSIN DEPARTMENT OF TRANSPORTATION DEEMS IT NECESSARY TO RELOCATE OR CHANGE SAID HIGHWAY AND ACQUIRE CERTAIN LANDS AND INTERESTS OR RIGHTS IN LANDS FOR THE ABOVE PROJECT.

TO EFFECT THIS CHANGE, PURSUANT TO AUTHORITY GRANTED UNDER SECTION 84.02 (3) AND 84.09, WISCONSIN STATUTES, THE DEPARTMENT OF TRANSPORTATION HEREBY ORDERS THAT: 1. THAT PORTION OF SAID HIGHWAY AS SHOWN ON THIS PLAT IS Laid OUT AND ESTABLISHED TO THE LINES AND WIDTHS AS SO SHOWN FOR THE ABOVE PROJECT. 2. THE LANDS OR INTERESTS OR RIGHTS IN LANDS AS SHOWN ON THIS PLAT ARE REQUIRED BY THE DEPARTMENT FOR THE ABOVE PROJECT AND SHALL BE ACQUIRED IN THE NAME OF THE STATE OF WISCONSIN, PURSUANT TO THE PROVISIONS OF SECTION 84.09 (1) OR (2), WISCONSIN STATUTES.

EXISTING HIGHWAY RIGHT OF WAY BASED ON RIGHT OF WAY PLATS NO. 5358, NO. 5121-1-21 & NO. 5120-03-21, RESSOR'S PLATS OF THE TOWN OF SHELBY, FILED PLATS OF SURVEY, AND CERTIFIED SURVEY MAPS OF ACCORD AND EXISTING IRONS LOCATED IN THE FIELD.

FOR ADDITIONAL INFORMATION REFER TO THE TITLE SHEET, RECORDED IN THE OFFICE OF THE REGISTER OF DEEDS IN LA CROSSE COUNTY AS SHEET 2 OF 2 OF DOCUMENT #1602926 AND FILED IN CAB. 27B.

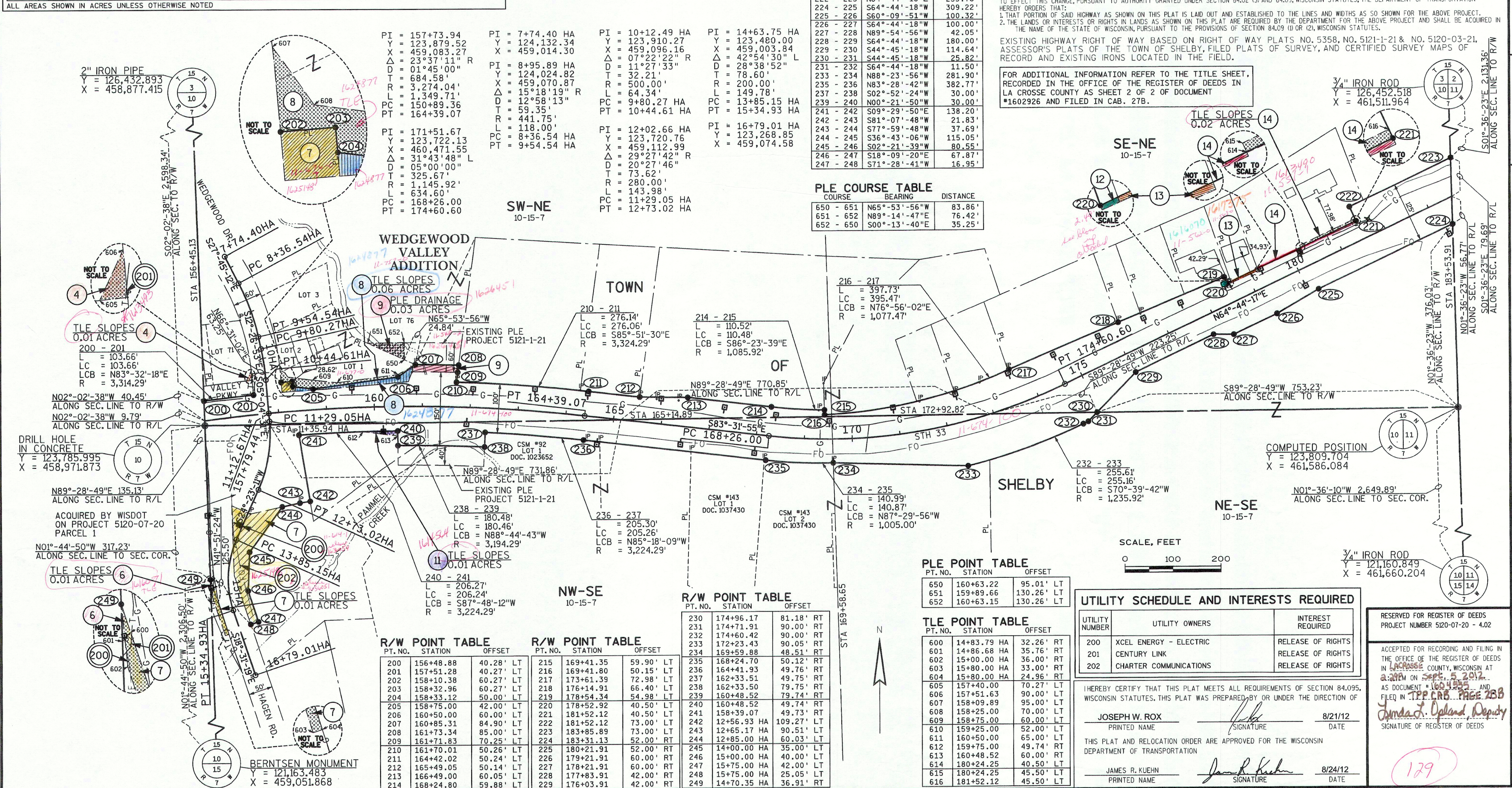

Multiple tables of PI (Point of Intersection) data, including coordinates (X, Y) and distances for various points across the project area.

Table with 3 columns: COURSE, BEARING, DISTANCE. Lists additional course data for specific segments.

PLE POINT TABLE with columns: PT. NO., STATION, OFFSET. Lists points 650, 651, and 652.

TLE POINT TABLE with columns: PT. NO., STATION, OFFSET. Lists points 600 through 616.

R/W POINT TABLE with columns: PT. NO., STATION, OFFSET. Lists points 200 through 214.

R/W POINT TABLE with columns: PT. NO., STATION, OFFSET. Lists points 215 through 229.

UTILITY SCHEDULE AND INTERESTS REQUIRED table with columns: UTILITY NUMBER, UTILITY OWNERS, INTEREST REQUIRED. Lists XCEL ENERGY, CENTURY LINK, and CHARTER COMMUNICATIONS.

STATEMENT OF CERTIFICATION: I HEREBY CERTIFY THAT THIS PLAT MEETS ALL REQUIREMENTS OF SECTION 84.095, WISCONSIN STATUTES. THIS PLAT WAS PREPARED BY OR UNDER THE DIRECTION OF JOSEPH W. ROX.

RESERVED FOR REGISTER OF DEEDS PROJECT NUMBER 5120-07-20 - 4.02. ACCEPTED FOR RECORDING AND FILING IN THE OFFICE OF THE REGISTER OF DEEDS IN LA CROSSE COUNTY, WISCONSIN AT 3:00 PM ON Sept. 5, 2012. AS DOCUMENT # 1604535 AND FILED IN TPP.CAB. PAGE 28B. Signature of Joseph W. Rox, Deputy Register of Deeds.