

TRANSPORTATION PROJECT PLAT NO: 7575-08-22 - 4.02

CASS STREET, C LACROSSE (4TH STREET TO 7TH STREET)

PART OF LOTS 3,4,5,6,7,8 & 9, BLOCK 3, LOTS 8,9,10,11 & 12 BLOCK 6, BURNS & OVERBAUGH ADDITION TO THE VILLAGE OF LA CROSSE, LOCATED IN AND INCLUDING PART OF THE NW 1/4 OF THE NW 1/4; PART OF LOTS 6,7,8,9 & 10, BLOCK 11, PART OF LOTS 1,2,3 & 10, BLOCK 12, STEVENS ADDITION TO LA CROSSE, LOCATED IN AND INCLUDING PART OF THE SW 1/4 OF THE NW 1/4; ALL IN SECTION 5, TOWNSHIP 15 NORTH, RANGE 7 WEST, CITY OF LA CROSSE, LA CROSSE COUNTY, WISCONSIN.

RELOCATION ORDER CASS ST./STH 16, LA CROSSE COUNTY

TO PROPERLY ESTABLISH, LAY OUT, WIDEN, ENLARGE, EXTEND, CONSTRUCT, RECONSTRUCT, IMPROVE, OR MAINTAIN A PORTION OF THE HIGHWAY DESIGNATED ABOVE, THE CITY OF LA CROSSE DEEMS IT NECESSARY TO RELOCATE OR CHANGE SAID HIGHWAY AND ACQUIRE CERTAIN LANDS AND INTERESTS OR RIGHTS IN LANDS FOR THE ABOVE PROJECT.

TO EFFECT THIS CHANGE, PURSUANT TO AUTHORITY GRANTED UNDER SECTION 84.02 (3), 84.09, 84.30 AND 62.22, WISCONSIN STATUTES, THE CITY OF LA CROSSE

1. THAT PORTION OF SAID HIGHWAY AS SHOWN ON THIS PLAT IS Laid OUT AND ESTABLISHED TO THE LINES AND WIDTHS AS SO SHOWN FOR THE ABOVE PROJECT. 2. THE LANDS OR INTERESTS OR RIGHTS IN LANDS AS SHOWN ON THIS PLAT ARE REQUIRED BY THE CITY FOR THE ABOVE PROJECT AND SHALL BE ACQUIRED IN THE NAME OF THE CITY OF LA CROSSE, PURSUANT TO THE PROVISIONS OF SECTION 84.09 (1) OR (2), WISCONSIN STATUTES.

COURSE TABLE with columns: FROM, TO, DIRECTION, DISTANCE. Lists various points and bearings for the project.

SCHEDULE OF LANDS & INTERESTS REQUIRED

Table with columns: PARCEL NUMBER, OWNER(S), INTEREST REQUIRED, R/W SO. FT. REQUIRED (NEW, EXISTING, TOTAL), PLE SO. FT., TLE SO. FT. Lists parcels 12 through 25.

OWNER'S NAMES ARE SHOWN FOR REFERENCE PURPOSES ONLY AND ARE SUBJECT TO CHANGE PRIOR TO THE TRANSFER OF LAND INTERESTS TO THE DEPARTMENT

ACCEPTED FOR RECORDING AND FILING IN THE OFFICE OF THE REGISTER OF DEEDS IN LA CROSSE COUNTY, WISCONSIN AT 11:29 AM ON Nov 13, 2013 AS DOCUMENT # 1632304 AND FILED IN TPP.CAB. 30B

Signature of Cheryl A. McBride, REGISTER OF DEEDS

RESERVED FOR REGISTER OF DEEDS PROJECT NUMBER 7575-08-22-4.02

- CONVENTIONAL UTILITY SYMBOLS: WATER, GAS, TELEPHONE, OVERHEAD, TRANSMISSION LINES, ELECTRIC, CABLE TELEVISION, FIBER OPTIC, SANITARY SEWER, STORM SEWER, POWER POLE, TELEPHONE POLE, TELEPHONE PEDESTAL, ELECTRIC TOWER.

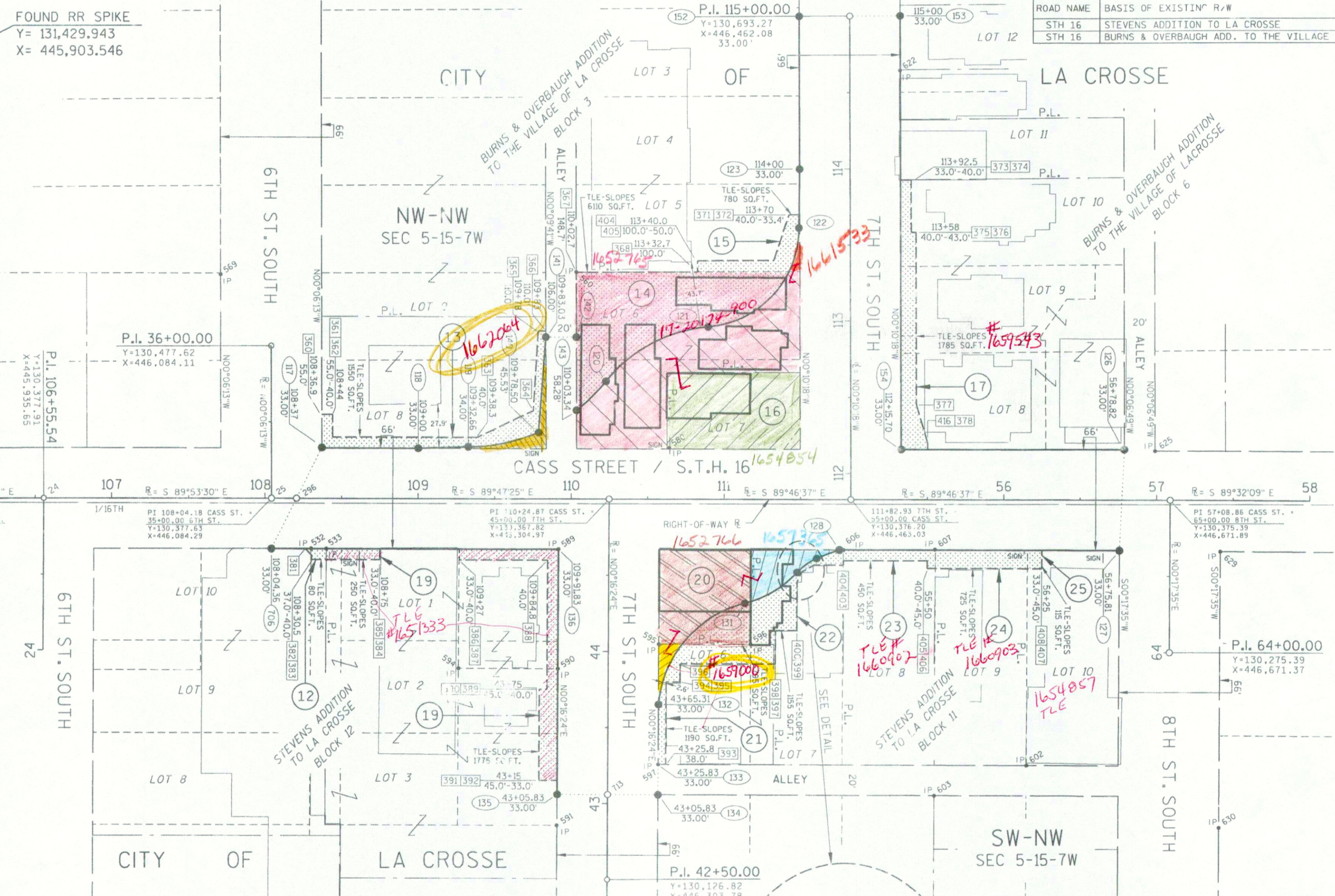
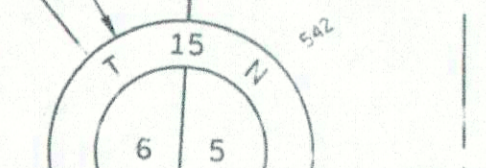
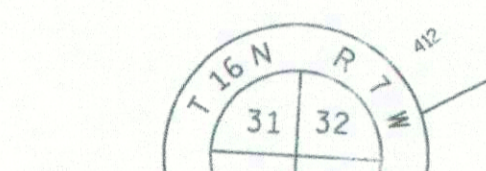

LOCATION TABLE with columns: POINT, STATION, OFFSET. Lists points 120 through 142.

TLE LOCATION TABLE with columns: POINT, STATION, OFFSET. Lists points 364 through 416.

RECOVERED MONUMENTS with columns: POINT, X, Y, DESCRIPTION. Lists points 532 through 630.

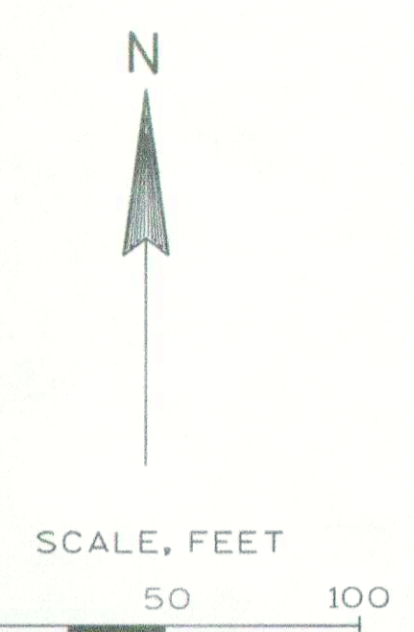

LOCATION SKETCH

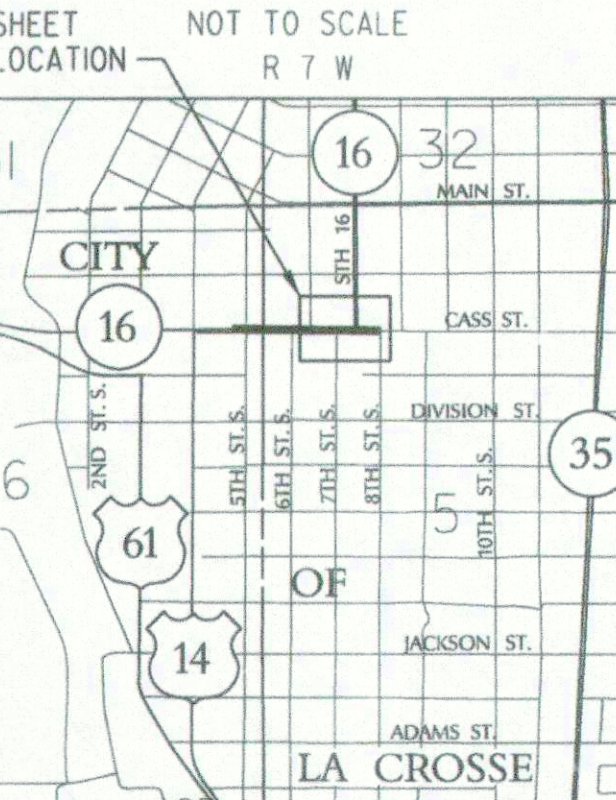

- CONVENTIONAL SYMBOLS: FOUND IRON PIPE/PIVOT, R/W MONUMENT, R/W STANDARD, SECTION, SECTION CORNER MONUMENT, SECTION CORNER SYMBOL, NO ACCESS, NO ACCESS (BY PREVIOUS ACQUISITION/CONTROL), NO ACCESS (BY ADJUSTMENT), NO ACCESS (BY STATUTORY AUTHORITY), SECTION LINE, QUARTER LINE, SIXTEENTH LINE, EXISTING CENTERLINE, PROPOSED REFERENCE LINE, PARALLEL OFFSET.

- CONVENTIONAL ABBREVIATIONS: AP, AR, AC, ET, C/L, CSM, COR, DOC, EASEMENT, HIGHWAY EASEMENT, LAND CONTRACT, MONUMENT, PAGE, PERMANENT LIMITED EASEMENT, PROPERTY LINE, RECORDED AS, SQUARE FEET.

- CURVE DATA: LONG CHORD, LONG CHORD BEARING, RADIUS, DELTA OF CURVE, CENTRA ANGLE OR DELTA, LENGTH OF CURVE, TANGENT.

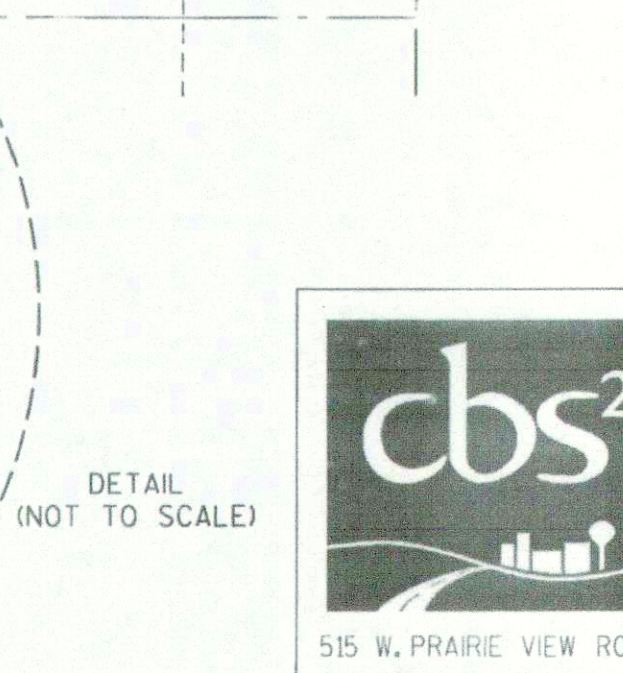

NOTES: POSITIONS SHOWN ON THIS PLAT ARE WISCONSIN COUNTY COORDINATES, LA CROSSE COUNTY, NAD 83, 2007, IN US SURVEY FEET. VALUES SHOWN ARE GRID COORDINATES, GRID BEARINGS, AND GRID DISTANCES. GRID DISTANCES MAY BE USED AS GROUND DISTANCES. RIGHT-OF-WAY BOUNDARIES ARE DEFINED WITH COURSES OF THE PERIMETER OF THE HIGHWAY LANDS REFERENCED TO THE U.S. PUBLIC LAND SURVEY SYSTEM OR OTHER "SURVEYS OF PUBLIC RECORD". DIMENSIONING FOR THE NEW RIGHT-OF-WAY IS MEASURED ALONG AND PERPENDICULAR TO NEW REFERENCE LINES. PROPERTY LINES SHOWN ON THIS PLAT ARE DRAWN FROM DATA DERIVED FROM MAPS AND DOCUMENTS OF PUBLIC RECORD AND/OR EXISTING OCCUPATIONAL LINES, EXCLUDING RIGHT-OF-WAY LINES. THIS PLAT MAY NOT BE A TRUE REPRESENTATION OF EXISTING PROPERTY LINES, AND SHOULD NOT BE USED AS A SUBSTITUTE FOR AN ACCURATE FIELD SURVEY. EXISTING HIGHWAY RIGHT-OF-WAY SHOWN HEREIN IS BASED ON THE FOLLOWING POINTS OF REFERENCE: EXISTING HIGHWAY RIGHT-OF-WAY FOR CASS STREET/STH 16 ESTABLISHED FROM THE PLAT OF C. & F.J. DUNN, H.L. DOUSMAN & PETER CAMERONS ADDITION TO THE TOWN OF LA CROSSE, CAMERONS ADDITION TO LA CROSSE, BURNS & OVERBAUGHS' ADDITION TO THE VILLAGE OF LA CROSSE, STEVENS ADDITION TO LA CROSSE, EXISTING HIGHWAY RIGHT-OF-WAY FOR SIDE ROADS ESTABLISHED FROM PLATS OR CENTERLINE OF EXISTING PAVEMENTS. RIGHT-OF-WAY MONUMENTS ARE TYPE 2 (TYPICALLY 3/4"x2" REBAR) AND WILL BE PLACED PRIOR TO THE COMPLETION OF THE PROJECT. DISTANCES SHOWN TO BUILDINGS ARE APPROXIMATE. A TEMPORARY LIMITED EASEMENT (TLE) IS A RIGHT FOR CONSTRUCTION PURPOSES, AS DEFINED HEREIN, INCLUDING THE RIGHT TO OPERATE NECESSARY EQUIPMENT THEREON AND THE RIGHT OF INGRESS AND EGRESS, AS LONG AS REQUIRED FOR PUBLIC PURPOSE, INCLUDING THE RIGHT TO PRESERVE, PROTECT, REMOVE, OR PLANT THEREON ANY VEGETATION THAT THE HIGHWAY AUTHORITIES MAY DEEM NECESSARY OR DESIRABLE. ALL TLES EXPIRE AT THE COMPLETION OF THE CONSTRUCTION PROJECT FOR WHICH THIS INSTRUMENT IS GIVEN.

HEREBY CERTIFY THAT THIS PLAT MEETS ALL REQUIREMENTS OF SECTION 84.095, WISCONSIN STATUTES. THIS PLAT WAS PREPARED BY OR UNDER THE DIRECTION OF NEIL C. BOWE, PRINTED NAME, Signature, 11-7-13, DATE. THIS PLAT AND RELOCATION ORDER ARE APPROVED FOR THE CITY OF LA CROSSE. TIM KABAT, MAYOR, Signature, 11-13-13, DATE.

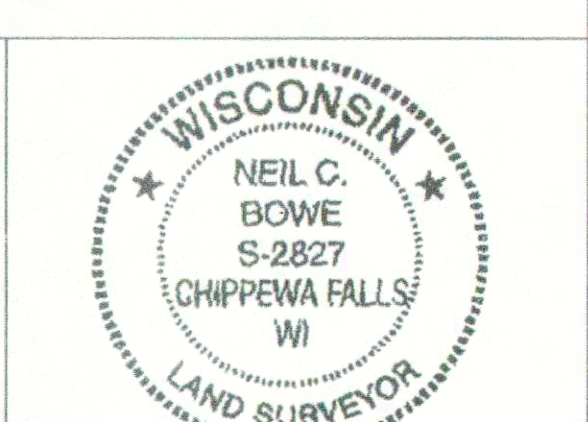

133