

TRANSPORTATION PROJECT PLAT NO: 5121-09-23 - 4.02

PART OF THE NW1/4-SW1/4 AND THE NE1/4-SW1/4, SECTION 8, ALL IN TOWNSHIP 15 NORTH, RANGE 5 WEST, TOWN OF WASHINGTON, LA CROSSE COUNTY, WISCONSIN.

RELOCATION ORDER STH 33, LAX - CASHTON / KIRSCHNER RD - E CO LINE, LA CROSSE COUNTY

TO PROPERLY ESTABLISH, LAY OUT, WIDEN, ENLARGE, EXTEND, CONSTRUCT, RECONSTRUCT, IMPROVE, OR MAINTAIN A PORTION OF THE HIGHWAY DESIGNATED ABOVE, THE STATE OF WISCONSIN DEPARTMENT OF TRANSPORTATION DEEMS IT NECESSARY TO RELOCATE OR CHANGE SAID HIGHWAY AND ACQUIRE CERTAIN LANDS AND TO EFFECT THIS CHANGE, PURSUANT TO AUTHORITY GRANTED UNDER SECTION 84.02 (3), 84.09 AND 84.30, WISCONSIN STATUTES, THE DEPARTMENT OF TRANSPORTATION.

1. THAT PORTION OF SAID HIGHWAY AS SHOWN ON THIS PLAT IS LAID OUT AND ESTABLISHED TO THE LINES AND WIDTHS AS SO SHOWN FOR THE ABOVE PROJECT.
2. THE LANDS OR INTERESTS OR RIGHTS IN LANDS AS SHOWN ON THIS PLAT ARE REQUIRED BY THE DEPARTMENT FOR THE ABOVE PROJECT AND SHALL BE ACQUIRED IN THE NAME OF THE STATE OF WISCONSIN, PURSUANT TO THE PROVISIONS OF SECTION 84.09 (1) OR (2), WISCONSIN STATUTES.

R/L STH 33
CURVE DATA
PI = 704+46.58
Y = 123498.57
X = 508999.28
DELTA = 03°25'56" R
BACK = N78°34'40"E
AHEAD = N82°00'35"E
D = 00°21'29"
T = 479.36'
L = 958.44'
R = 16000.00'

R/L STH 33
CURVE DATA
PI = 724+71.77
Y = 123780.12
X = 511005.09
DELTA = 48°14'06" R
BACK = N82°00'35"E
AHEAD = S49°45'18"E
D = 03°41'47"
T = 693.92'
L = 1304.89'
R = 1550.00'

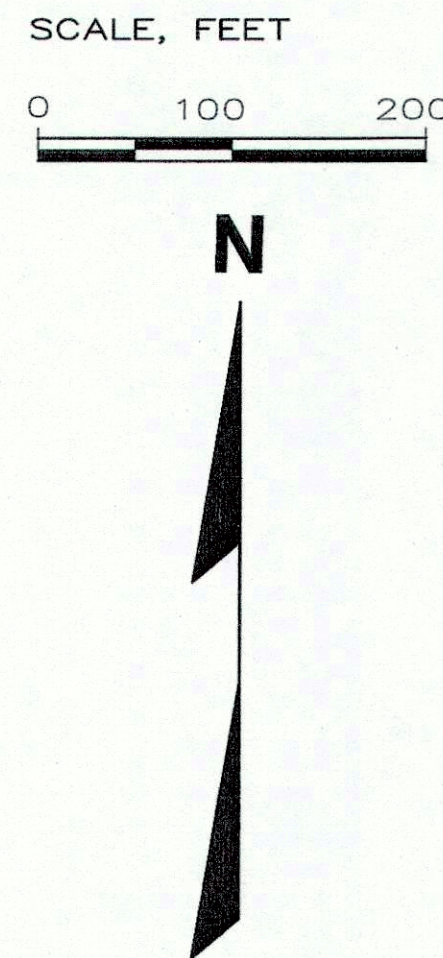
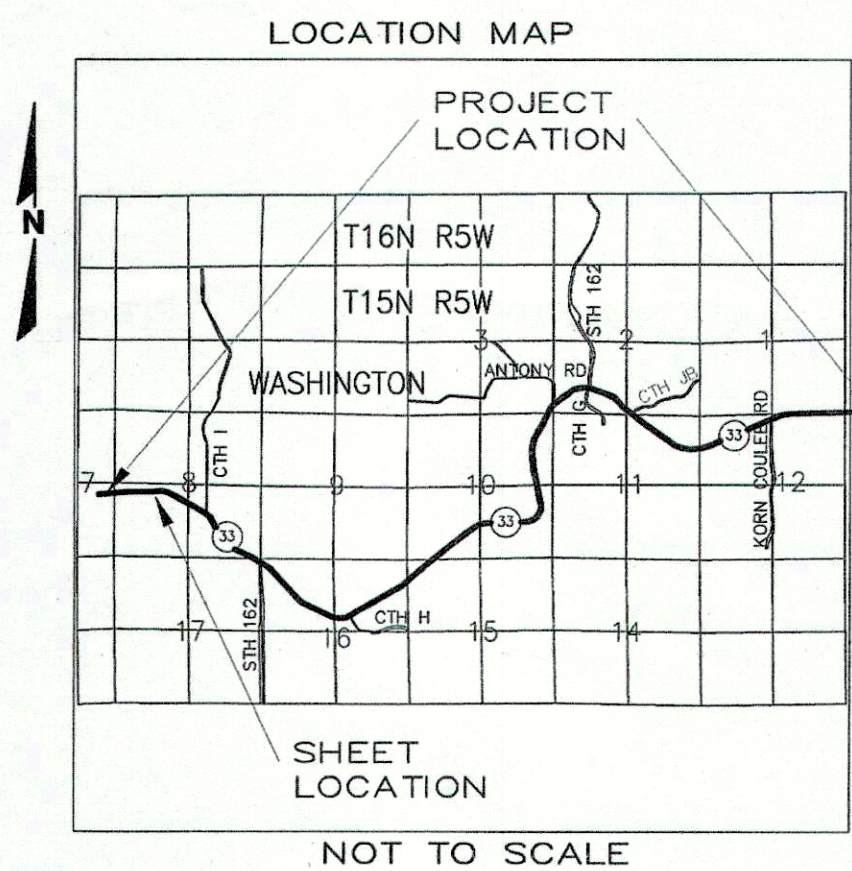

R.A. Smith National

Beyond Surveying and Engineering

16745 W. Bluemound Road, Brookfield WI 53005
262-781-1000 Fax 262-781-8468
www.ra-smithnational.com

RESERVED FOR REGISTER OF DEEDS
PROJECT NUMBER 5121-09-23 - 4.02

I, GREGORY A. KUNZ, REGISTERED LAND SURVEYOR, HEREBY CERTIFY THAT IN FULL COMPLIANCE WITH THE PROVISIONS OF SECTION 84.095 OF WISCONSIN STATUTES AND UNDER THE DIRECTION OF THE DEPARTMENT, I HAVE SURVEYED AND MAPPED TRANSPORTATION PROJECT PLAT 5121-09-23 - 4.02 AND THAT SUCH PLAT CORRECTLY REPRESENTS ALL EXTERIOR BOUNDARIES OF THE SURVEYED LAND.

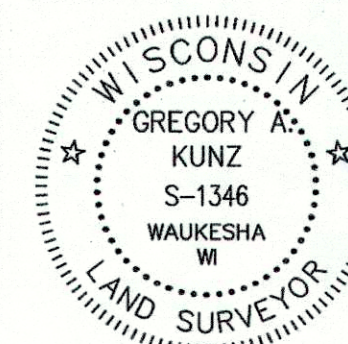

Gregory A. Kunz
GREGORY A. KUNZ
AGENT FOR R.A. SMITH NATIONAL
R.L.S. NUMBER 1346
DATE: 4/03/2014

THIS PLAT AND RELOCATION ORDER ARE APPROVED FOR THE WISCONSIN DEPARTMENT OF TRANSPORTATION.

Jennifer Queram
PRINTED NAME

Jennifer Queram
SIGNATURE

DATE: 4/17/2014

DOCUMENT # 1638353

ACCEPTED FOR RECORDING AND FILING IN THE OFFICE OF THE REGISTER OF DEEDS IN LA CROSSE COUNTY, WISCONSIN AT 8:35 AM ON April 24, 2014 AND FILED IN TPP CAB., PAGE 33A

Cheryl A. McBride
SIGNATURE OF REGISTER OF DEEDS

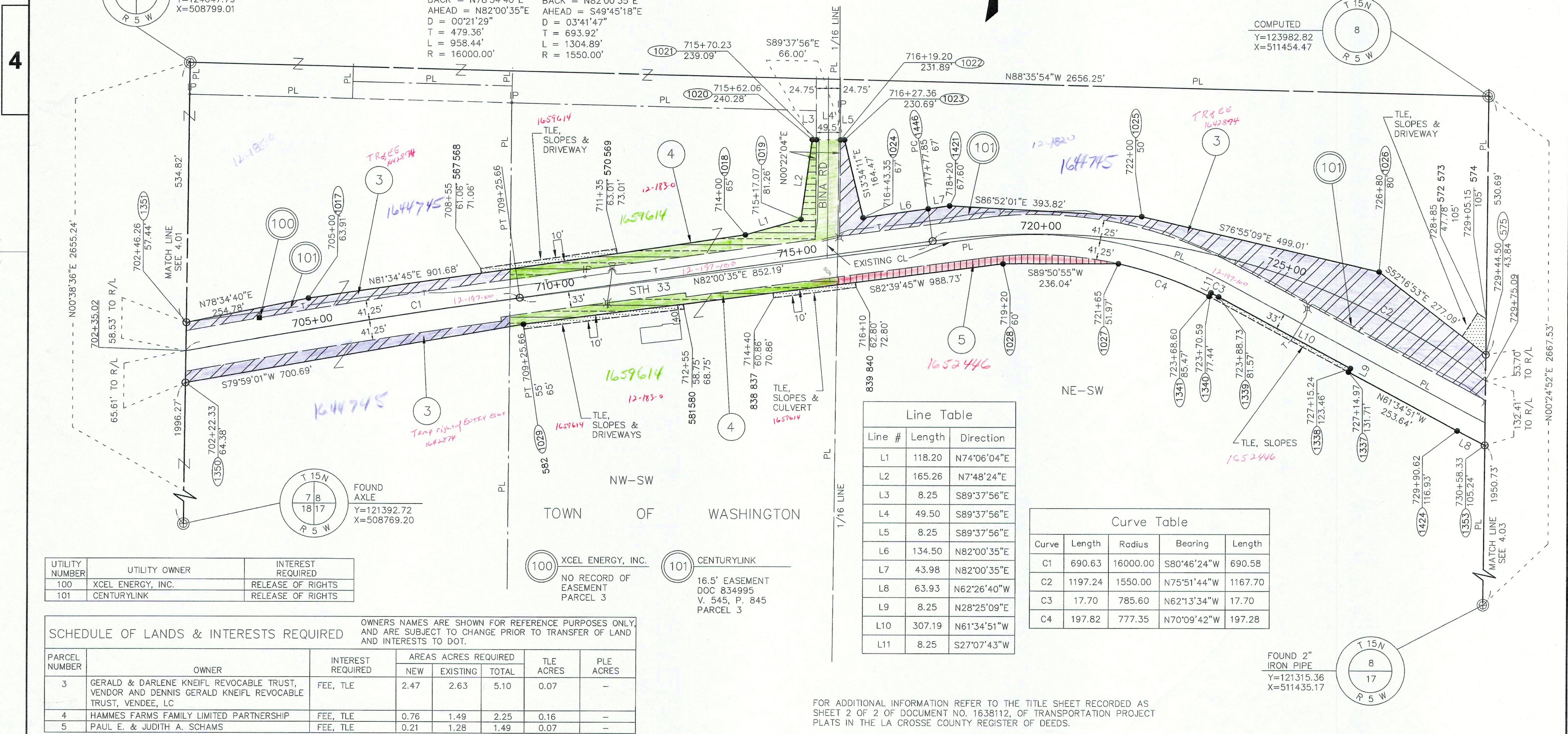

UTILITY NUMBER	UTILITY OWNER	INTEREST REQUIRED
100	XCEL ENERGY, INC.	RELEASE OF RIGHTS
101	CENTURYLINK	RELEASE OF RIGHTS

PARCEL NUMBER	OWNER	INTEREST REQUIRED	AREAS ACRES REQUIRED			TLE ACRES	PLE ACRES
			NEW	EXISTING	TOTAL		
3	GERALD & DARLENE KNEIFL REVOCABLE TRUST, VENDOR AND DENNIS GERALD KNEIFL REVOCABLE TRUST, VENDEE, LC	FEE, TLE	2.47	2.63	5.10	0.07	-
4	HAMMES FARMS FAMILY LIMITED PARTNERSHIP	FEE, TLE	0.76	1.49	2.25	0.16	-
5	PAUL E. & JUDITH A. SCHAMS	FEE, TLE	0.21	1.28	1.49	0.07	-

Line #	Length	Direction
L1	118.20	N74°06'04"E
L2	165.26	N7°48'24"E
L3	8.25	S89°37'56"E
L4	49.50	S89°37'56"E
L5	8.25	S89°37'56"E
L6	134.50	N82°00'35"E
L7	43.98	N82°00'35"E
L8	63.93	N62°26'40"W
L9	8.25	N28°25'09"E
L10	307.19	N61°34'51"W
L11	8.25	S27°07'43"W

Curve	Length	Radius	Bearing	Length
C1	690.63	16000.00	S80°46'24"W	690.58
C2	1197.24	1550.00	N75°51'44"W	1167.70
C3	17.70	785.60	N62°13'34"W	17.70
C4	197.82	777.35	N70°09'42"W	197.28

FOR ADDITIONAL INFORMATION REFER TO THE TITLE SHEET RECORDED AS SHEET 2 OF 2 OF DOCUMENT NO. 1638112, OF TRANSPORTATION PROJECT PLATS IN THE LA CROSSE COUNTY REGISTER OF DEEDS.

141

TRANSPORTATION PROJECT PLAT NO: 5121-09-23 - 4.02
AMENDMENT NO. 1

AMENDS UTILITY PARCEL NUMBER 100 OF TRANSPORTATION PROJECT PLAT 5121-09-23-4.02 RECORDED AS DOCUMENT NUMBER 1638353.

PART OF THE NW1/4-SW1/4 AND THE NE1/4-SW1/4, SECTION 8, ALL IN TOWNSHIP 15 NORTH, RANGE 5 WEST, TOWN OF WASHINGTON, LA CROSSE COUNTY, WISCONSIN.

RELOCATION ORDER STH 33, LAX - CASHTON / KIRSCHNER RD - E CO LINE, LA CROSSE COUNTY

TO PROPERLY ESTABLISH, LAY OUT, WIDEN, ENLARGE, EXTEND, CONSTRUCT, RECONSTRUCT, IMPROVE, OR MAINTAIN A PORTION OF THE HIGHWAY DESIGNATED ABOVE, THE STATE OF WISCONSIN DEPARTMENT OF TRANSPORTATION DEEMS IT NECESSARY TO RELOCATE OR CHANGE SAID HIGHWAY AND ACQUIRE CERTAIN LANDS AND INTERESTS OR RIGHTS IN LANDS FOR THE ABOVE NAMED PROJECT, TO EFFECT THIS CHANGE, PURSUANT TO AUTHORITY GRANTED UNDER SECTIONS 84.02 (3), 84.09 AND 84.30, WISCONSIN STATUTES, THE DEPARTMENT OF TRANSPORTATION HEREBY ORDERS THAT:

1. THAT PORTION OF SAID HIGHWAY AS SHOWN ON THIS PLAT IS LAID OUT AND ESTABLISHED TO THE LINES AND WIDTHS AS SO SHOWN FOR THE ABOVE PROJECT.
2. THE LANDS OR INTERESTS OR RIGHTS IN LANDS AS SHOWN ON THIS PLAT ARE REQUIRED BY THE DEPARTMENT FOR THE ABOVE PROJECT AND SHALL BE ACQUIRED IN THE NAME OF THE STATE OF WISCONSIN, PURSUANT TO THE PROVISIONS OF SECTION 84.09 (1) OR (2), WISCONSIN STATUTES.

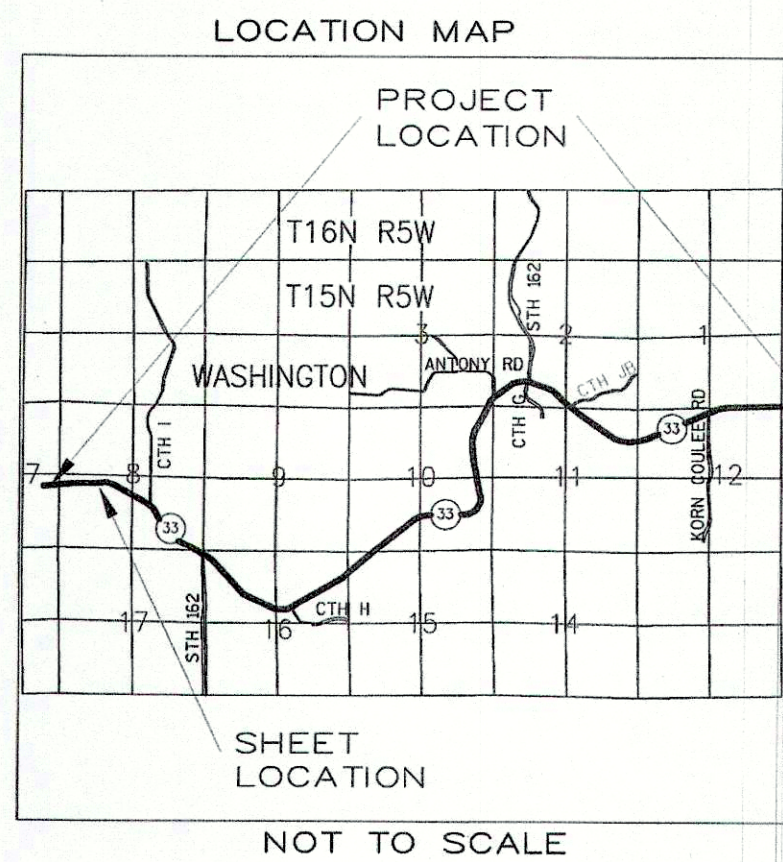

R.A. Smith National

Beyond Surveying and Engineering

16745 W. Bluemound Road, Brookfield WI 53005
 262-781-1000 Fax 262-781-8466
 www.rasmithnational.com

RESERVED FOR REGISTER OF DEEDS
 PROJECT NUMBER 5121-09-23 - 4.02
 AMENDMENT NO. 1

I, GREGORY A. KUNZ, REGISTERED LAND SURVEYOR, HEREBY CERTIFY THAT IN FULL COMPLIANCE WITH THE PROVISIONS OF SECTION 84.095 OF WISCONSIN STATUTES AND UNDER THE DIRECTION OF THE DEPARTMENT, I HAVE SURVEYED AND MAPPED TRANSPORTATION PROJECT PLAT 5121-09-23 - 4.02 AMENDMENT NO. 1 AND THAT SUCH PLAT CORRECTLY REPRESENTS ALL EXTERIOR BOUNDARIES OF THE SURVEYED LAND.

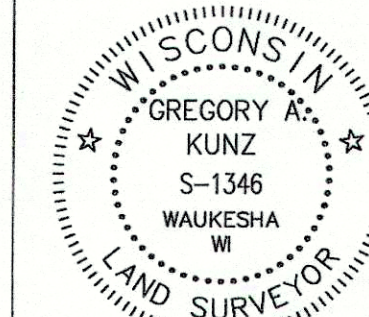

Gregory A. Kunz
 GREGORY A. KUNZ
 AGENT FOR R.A. SMITH NATIONAL
 R.L.S. NUMBER 1346

09/08/2014
 DATE

DOCUMENT # 1647180

ACCEPTED FOR RECORDING AND FILING IN THE OFFICE OF THE REGISTER OF DEEDS IN LA CROSSE COUNTY, WISCONSIN AT 10:37 AM ON Oct 24, 2014 AND FILED IN TPP CAB., PAGE 41B

Jinda L. Opland, Deputy
 SIGNATURE OF REGISTER OF DEEDS

THIS PLAT AND RELOCATION ORDER ARE APPROVED FOR THE WISCONSIN DEPARTMENT OF TRANSPORTATION.

Cory Schlager
 PRINTED NAME

Cory Schlager
 SIGNATURE

10/16/14
 DATE

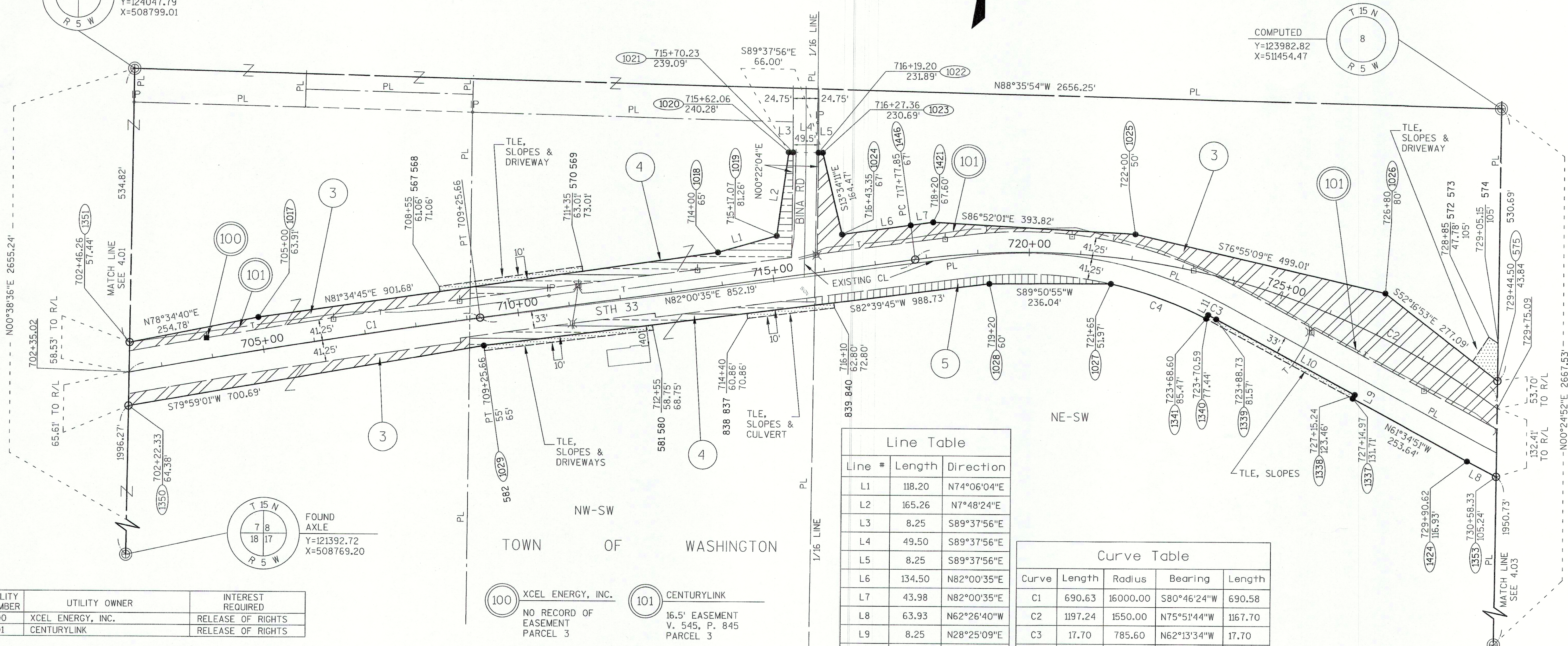
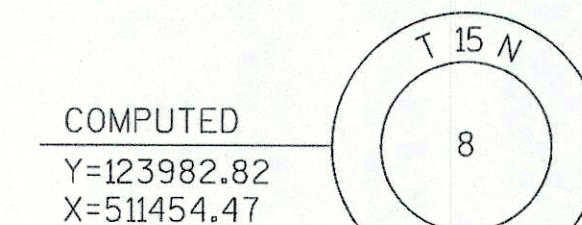
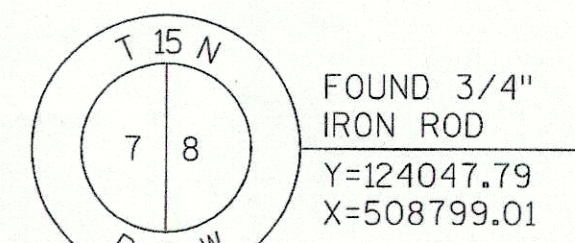

Line Table

Line #	Length	Direction
L1	118.20	N74°06'04"E
L2	165.26	N7°48'24"E
L3	8.25	S89°37'56"E
L4	49.50	S89°37'56"E
L5	8.25	S89°37'56"E
L6	134.50	N82°00'35"E
L7	43.98	N82°00'35"E
L8	63.93	N62°26'40"W
L9	8.25	N28°25'09"E
L10	307.19	N61°34'51"W
L11	8.25	S27°07'43"W

Curve Table

Curve	Length	Radius	Bearing	Length
C1	690.63	16000.00	S80°46'24"W	690.58
C2	1197.24	1550.00	N75°51'44"W	1167.70
C3	17.70	785.60	N62°13'34"W	17.70
C4	197.82	777.35	N70°09'42"W	197.28

UTILITY NUMBER	UTILITY OWNER	INTEREST REQUIRED
100	XCEL ENERGY, INC.	RELEASE OF RIGHTS
101	CENTURYLINK	RELEASE OF RIGHTS

SCHEDULE OF LANDS & INTERESTS REQUIRED

PARCEL NUMBER	OWNER	INTEREST REQUIRED	AREAS ACRES REQUIRED			TLE ACRES	PLE ACRES
			NEW	EXISTING	TOTAL		
3	GERALD & DARLENE KNEIFL REVOCABLE TRUST, VENDOR AND DENNIS GERALD KNEIFL REVOCABLE TRUST, VENDEE, LC	FEE, TLE	2.47	2.63	5.10	0.07	-
4	HAMMES FARMS FAMILY LIMITED PARTNERSHIP	FEE, TLE	0.76	1.49	2.25	0.16	-
5	BDJ HOLDINGS, LLC	FEE, TLE	0.21	1.28	1.49	0.07	-

R/L STH 33 CURVE DATA
 PI = 704+46.58
 Y = 123498.57
 X = 508999.28
 DELTA = 03°25'56" R
 BACK = N78°34'40"E
 AHEAD = N82°00'35"E
 D = 00°21'29"
 T = 479.36'
 L = 958.44'
 R = 16000.00'

R/L STH 33 CURVE DATA
 PI = 724+71.77
 Y = 123780.12
 X = 511005.09
 DELTA = 48°14'06" R
 BACK = N82°00'35"E
 AHEAD = S49°45'18"E
 D = 03°41'47"
 T = 693.92'
 L = 1304.89'
 R = 1550.00'

FOR ADDITIONAL INFORMATION REFER TO THE TITLE SHEET RECORDED AS SHEET 2 OF 2 OF DOCUMENT NO. 1638112, OF TRANSPORTATION PROJECT PLATS IN THE LA CROSSE COUNTY REGISTER OF DEEDS.

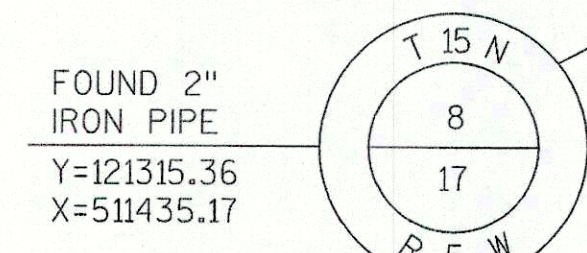

4

4