

TRANSPORTATION PROJECT PLAT NO: 5121-09-23 - 4.03  
PART OF THE CSM IN DOC. 1403845, V. 12, P. 4, IN AND INCLUDING PART OF THE SW1/4-SE1/4; ALSO PARTS OF THE NW1/4-SE1/4, NE1/4-SE1/4, AND THE SE1/4-SE1/4, ALL IN SECTION 8, TOWNSHIP 15 NORTH, RANGE 5 WEST, TOWN OF WASHINGTON, LA CROSSE COUNTY, WISCONSIN.

RELOCATION ORDER STH 33, LAX - CASHTN / KIRSCHNER RD - E CO LINE, LA CROSSE COUNTY TO PROPERLY ESTABLISH, LAY OUT, WIDEN, ENLARGE, EXTEND, CONSTRUCT, RECONSTRUCT, IMPROVE, OR MAINTAIN A PORTION OF THE HIGHWAY DESIGNATED ABOVE, THE STATE OF WISCONSIN DEPARTMENT OF TRANSPORTATION DEEMS IT NECESSARY TO RELOCATE OR CHANGE SAID HIGHWAY AND ACQUIRE CERTAIN LANDS AND TO EFFECT THIS CHANGE, PURSUANT TO AUTHORITY GRANTED UNDER SECTION 84.02 (3), 84.09 AND 84.30, WISCONSIN STATUTES, THE DEPARTMENT OF TRANSPORTATION.

1. THAT PORTION OF SAID HIGHWAY AS SHOWN ON THIS PLAT IS LAID OUT AND ESTABLISHED TO THE LINES AND WIDTHS AS SO SHOWN FOR THE ABOVE PROJECT.  
2. THE LANDS OR INTERESTS OR RIGHTS IN LANDS AS SHOWN ON THIS PLAT ARE REQUIRED BY THE DEPARTMENT FOR THE ABOVE PROJECT AND SHALL BE ACQUIRED IN THE NAME OF THE STATE OF WISCONSIN, PURSUANT TO THE PROVISIONS OF SECTION 84.09 (1) OR (2), WISCONSIN STATUTES.

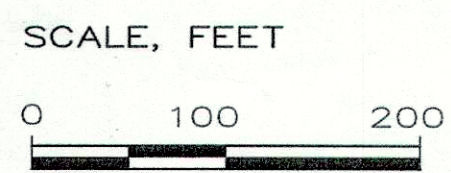

Curve	Length	Radius	Bearing	Length
C1	523.85	1266.25	S48°24'24"E	520.12
C2	459.43	859.85	N47°48'09"W	453.98
C3	364.30	6067.00	N34°12'58"W	364.25
C4	107.65	1550.00	N51°44'41"W	107.62

R.A. Smith National

Beyond Surveying and Engineering

16745 W. Bluemound Road, Brookfield WI 53005  
262-781-1000 Fax 262-781-8466  
www.rasmithnational.com

RESERVED FOR REGISTER OF DEEDS  
PROJECT NUMBER 5121-09-23 - 4.03

I, GREGORY A. KUNZ, REGISTERED LAND SURVEYOR, HEREBY CERTIFY THAT IN FULL COMPLIANCE WITH THE PROVISIONS OF SECTION 84.095 OF WISCONSIN STATUTES AND UNDER THE DIRECTION OF THE DEPARTMENT, I HAVE SURVEYED AND MAPPED TRANSPORTATION PROJECT PLAT 5121-09-23 - 4.03 AND THAT SUCH PLAT CORRECTLY REPRESENTS ALL EXTERIOR BOUNDARIES OF THE SURVEYED LAND.

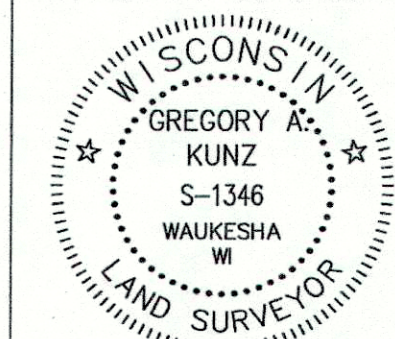

*Gregory A. Kunz*  
GREGORY A. KUNZ  
AGENT FOR R.A. SMITH NATIONAL  
R.L.S. NUMBER 1346  
DATE: 4/16/2014

Jennifer Queram  
PRINTED NAME  
*Jennifer Queram*  
SIGNATURE  
DATE: 4/23/2014

DOCUMENT # 1638354

ACCEPTED FOR RECORDING AND FILING IN THE OFFICE OF THE REGISTER OF DEEDS IN LA CROSSE COUNTY, WISCONSIN AT 8:35 AM ON April 24, 2014 AND FILED IN TPP CAB., PAGE 33B

*Cheryl A. McBride*  
SIGNATURE OF REGISTER OF DEEDS

THIS PLAT AND RELOCATION ORDER ARE APPROVED FOR THE WISCONSIN DEPARTMENT OF TRANSPORTATION.

R/L STH 33 CURVE DATA	R/L STH 33 CURVE DATA	R/L CTH 1 CURVE DATA
PI = 740+95.17	PI = 753+20.52	PI = 747+79.29
Y = 122677.72	Y = 121684.68	Y = 122419.28
X = 552307.53	X = 513028.09	X = 512760.08
DELTA = 13°47'24" R	DELTA = 27°08'39" L	DELTA = 55°06'36" L
BACK = S49°45'18"E	BACK = S35°57'54"E	BACK = N55°03'02"E
AHEAD = S35°57'54"E	AHEAD = S63°06'33"E	AHEAD = N00°03'33"W
D = 04°16'33"	D = 04°14'39"	D = 20°50'05"
T = 162.04'	T = 325.90'	T = 143.49'
L = 322.51'	L = 639.57'	L = 264.51'
R = 1340.00'	R = 1350.00'	R = 275.00'

Line #	Length	Direction
L1	8.25	N28°13'02"E
L2	448.95	S42°31'27"E
L3	178.73	N36°06'56"E
L4	66.00	S89°16'26"E
L5	97.75	S0°43'34"W
L6	113.96	S36°06'56"W
L7	112.38	S0°43'34"W
L8	93.79	S43°59'45"E
L9	93.99	N32°29'45"W
L10	8.25	N57°30'15"E
L11	149.75	N32°29'45"W
L12	8.25	S54°03'49"W
L13	271.93	S0°43'34"W

UTILITY NUMBER	UTILITY OWNER	INTEREST REQUIRED
100	XCEL ENERGY, INC.	RELEASE OF RIGHTS
101	CENTURYLINK	RELEASE OF RIGHTS

PARCEL NUMBER	OWNER	INTEREST REQUIRED	AREAS ACRES REQUIRED			TLE ACRES	PLE ACRES
			NEW	EXISTING	TOTAL		
6	PAUL E. SCHAMS - SCHAMS SURVIVORS TRUST	FEE, TLE	1.23	2.04	3.27	0.03	-
7	LARRY V. SEBRANEK & MICHAEL P. SHELDON	FEE	0.03	0.10	0.13	-	-
8	TERRY C. & DAWN A. MEYERS, L.C.	FEE, TLE	1.07	1.22	2.29	0.16	-
9	KENNETH H. HUNDT	FEE, TLE	1.21	1.40	2.61	0.02	-
10	LEE K. HUNDT	FEE, TLE	0.01	-	0.01	0.01	-
11	DAWN A. & TERRY C. MEYERS	TLE	-	-	-	0.05	-
64	JEFFREY S. MEYERS, ET. AL.	TLE	-	-	-	0.03	-

OWNERS NAMES ARE SHOWN FOR REFERENCE PURPOSES ONLY AND ARE SUBJECT TO CHANGE PRIOR TO TRANSFER OF LAND AND INTERESTS TO DOT.

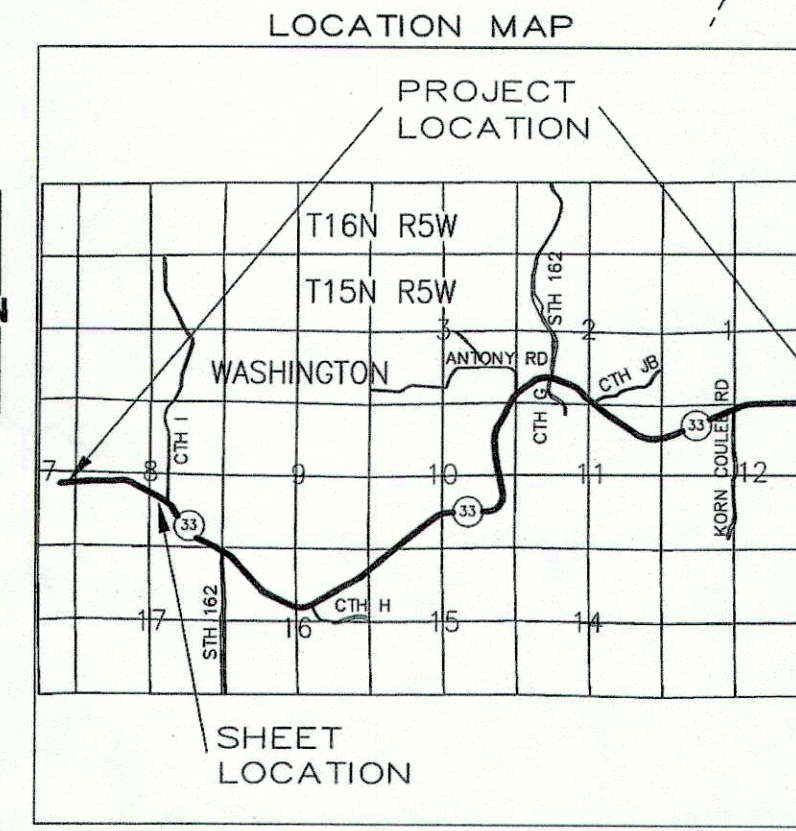

- 100 XCEL ENERGY, INC.  
NO RECORD OF EASEMENT PARCELS 7 & 8
- 101 CENTURYLINK  
NO RECORD OF EASEMENT PARCELS 6, 7 & 8

15' INGRESS/EGRESS EASEMENT  
DOC 1584268  
PARCELS 9, 11

ACCESS COVENANT  
DOC 1411150  
PARCELS 6, 7, 9, 10, 11

FOR ADDITIONAL INFORMATION REFER TO THE TITLE SHEET RECORDED AS SHEET 2 OF 2 OF DOCUMENT NO. 1638112, OF TRANSPORTATION PROJECT PLATS IN THE LA CROSSE COUNTY REGISTER OF DEEDS.



TRANSPORTATION PROJECT PLAT NO: 5121-09-23 - 4.03  
AMENDMENT NO. 1

AMENDS UTILITY PARCEL NUMBER 100 OF TRANSPORTATION PROJECT PLAT 5121-09-23-4.03 RECORDED AS DOCUMENT NUMBER 1638354. PART OF THE CSM IN DOC. 1403845, V. 12, P. 4, IN AND INCLUDING PART OF THE SW1/4-SE1/4; ALSO PARTS OF THE NW1/4-SE1/4, NE1/4-SE1/4, AND THE SE1/4-SE1/4, ALL IN SECTION 8, TOWNSHIP 15 NORTH, RANGE 5 WEST, TOWN OF WASHINGTON, LA CROSSE COUNTY, WISCONSIN.

RELOCATION ORDER STH 33, LAX - CASHTON / KIRSCHNER RD - E CO LINE, LA CROSSE COUNTY TO PROPERLY ESTABLISH, LAY OUT, WIDEN, ENLARGE, EXTEND, CONSTRUCT, RECONSTRUCT, IMPROVE, OR MAINTAIN A PORTION OF THE HIGHWAY DESIGNATED ABOVE, THE STATE OF WISCONSIN DEPARTMENT OF TRANSPORTATION DEEMS IT NECESSARY TO RELOCATE OR CHANGE SAID HIGHWAY AND ACQUIRE CERTAIN LANDS AND INTERESTS OR RIGHTS IN LANDS FOR THE ABOVE NAMED PROJECT, TO EFFECT THIS CHANGE, PURSUANT TO AUTHORITY GRANTED UNDER SECTIONS 84.02 (3), 84.09 AND 84.30, WISCONSIN STATUTES, THE DEPARTMENT OF TRANSPORTATION HEREBY ORDERS THAT:

- 1. THAT PORTION OF SAID HIGHWAY AS SHOWN ON THIS PLAT IS LAID OUT AND ESTABLISHED TO THE LINES AND WIDTHS AS SO SHOWN FOR THE ABOVE PROJECT.
- 2. THE LANDS OR INTERESTS OR RIGHTS IN LANDS AS SHOWN ON THIS PLAT ARE REQUIRED BY THE DEPARTMENT FOR THE ABOVE PROJECT AND SHALL BE ACQUIRED IN THE NAME OF THE STATE OF WISCONSIN, PURSUANT TO THE PROVISIONS OF SECTION 84.09 (1) OR (2), WISCONSIN STATUTES.

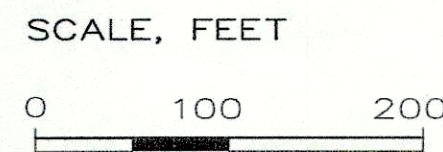

Curve Table

Curve	Length	Radius	Bearing	Length
C1	523.85	1266.25	S48°24'24"E	520.12
C2	459.43	859.85	N47°48'09"W	453.98
C3	364.30	6067.00	N34°12'58"W	364.25
C4	107.65	1550.00	N51°44'41"W	107.62

R.A. Smith National

Beyond Surveying and Engineering

16745 W. Bluemound Road, Brookfield WI 53005  
262-781-1000 Fax 262-781-8466  
www.rasmithnational.com

RESERVED FOR REGISTER OF DEEDS  
PROJECT NUMBER 5121-09-23 - 4.03  
AMENDMENT NO. 1

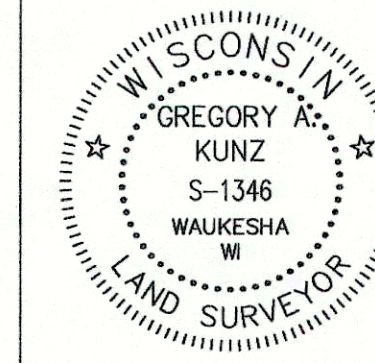

I, GREGORY A. KUNZ, REGISTERED LAND SURVEYOR, HEREBY CERTIFY THAT IN FULL COMPLIANCE WITH THE PROVISIONS OF SECTION 84.095 OF WISCONSIN STATUTES AND UNDER THE DIRECTION OF THE DEPARTMENT, I HAVE SURVEYED AND MAPPED TRANSPORTATION PROJECT PLAT 5121-09-23 - 4.03 AMENDMENT NO. 1 AND THAT SAID PLAT CORRECTLY REPRESENTS ALL EXTERIOR BOUNDARIES OF THE SURVEYED LAND.

*Gregory A. Kunz*  
GREGORY A. KUNZ  
AGENT FOR R.A. SMITH NATIONAL  
R.L.S. NUMBER 1346  
DATE 09/16/2014

THIS PLAT AND RELOCATION ORDER ARE APPROVED FOR THE WISCONSIN DEPARTMENT OF TRANSPORTATION.

Cory Schlager  
PRINTED NAME SIGNATURE DATE: 10/16/14

DOCUMENT # 1647181

ACCEPTED FOR RECORDING AND FILING IN THE OFFICE OF THE REGISTER OF DEEDS IN LA CROSSE COUNTY, WISCONSIN AT 10:37 AM ON Oct 24 2014 AND FILED IN TPP CAB. PAGE 42A

*Linda J. Opland Dwyer*  
SIGNATURE OF REGISTER OF DEEDS

4

4

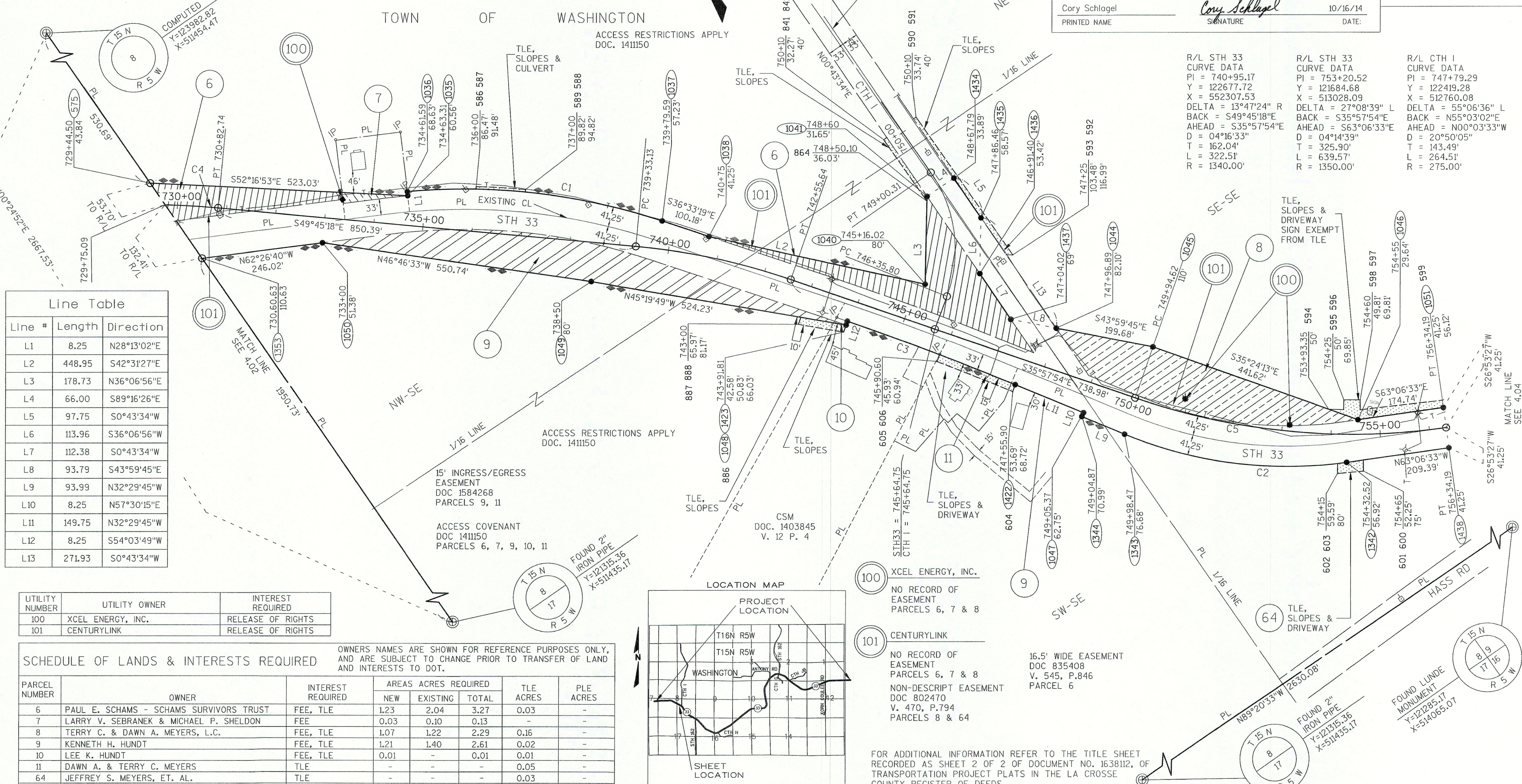

Line Table

Line #	Length	Direction
L1	8.25	N28°13'02"E
L2	448.95	S42°31'27"E
L3	178.73	N36°06'56"E
L4	66.00	S89°16'26"E
L5	97.75	S0°43'34"W
L6	113.96	S36°06'56"W
L7	112.38	S0°43'34"W
L8	93.79	S43°59'45"E
L9	93.99	N32°29'45"W
L10	8.25	N57°30'15"E
L11	149.75	N32°29'45"W
L12	8.25	S54°03'49"W
L13	271.93	S0°43'34"W

UTILITY NUMBER	UTILITY OWNER	INTEREST REQUIRED
100	XCEL ENERGY, INC.	RELEASE OF RIGHTS
101	CENTURYLINK	RELEASE OF RIGHTS

SCHEDULE OF LANDS & INTERESTS REQUIRED

PARCEL NUMBER	OWNER	INTEREST REQUIRED	AREAS ACRES REQUIRED			TLE ACRES	PLE ACRES
			NEW	EXISTING	TOTAL		
6	PAUL E. SCHAMS - SCHAMS SURVIVORS TRUST	FEE, TLE	1.23	2.04	3.27	0.03	-
7	LARRY V. SEBRANEK & MICHAEL P. SHELDON	FEE	0.03	0.10	0.13	-	-
8	TERRY C. & DAWN A. MEYERS, L.C.	FEE, TLE	1.07	1.22	2.29	0.16	-
9	KENNETH H. HUNDT	FEE, TLE	1.21	1.40	2.61	0.02	-
10	LEE K. HUNDT	FEE, TLE	0.01	-	0.01	0.01	-
11	DAWN A. & TERRY C. MEYERS	TLE	-	-	-	0.05	-
64	JEFFREY S. MEYERS, ET. AL.	TLE	-	-	-	0.03	-

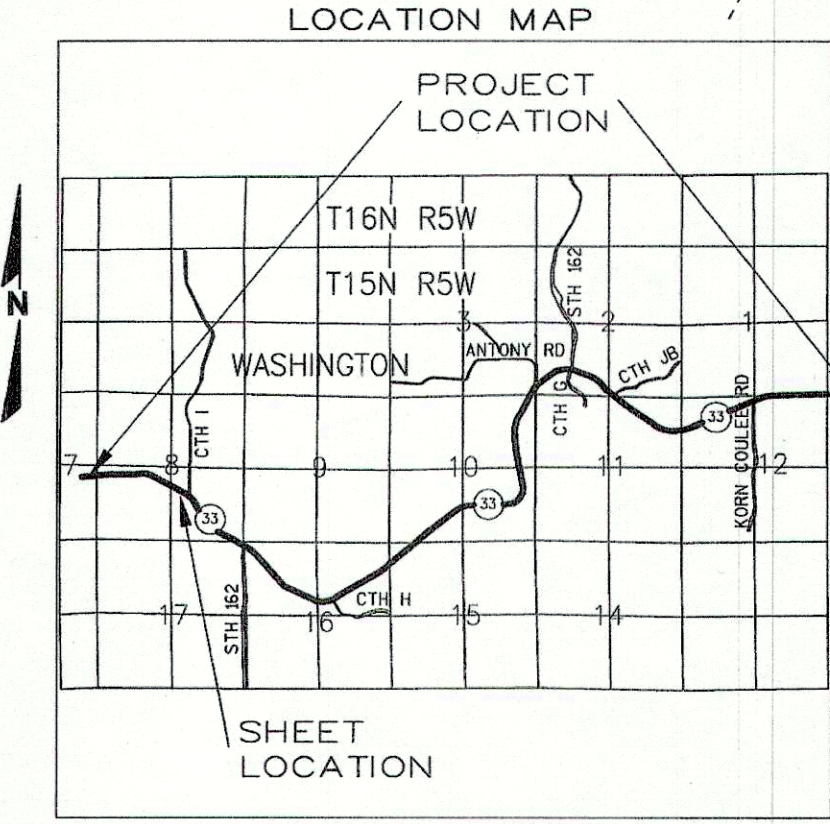

- 100 XCEL ENERGY, INC.  
NO RECORD OF EASEMENT PARCELS 6, 7 & 8
- 101 CENTURYLINK  
NO RECORD OF EASEMENT PARCELS 6, 7 & 8  
NON-DESCRIPT EASEMENT DOC 802470 V. 470, P.794 PARCELS 8 & 64
- 16.5' WIDE EASEMENT DOC 835408 V. 545, P.846 PARCEL 6

FOR ADDITIONAL INFORMATION REFER TO THE TITLE SHEET RECORDED AS SHEET 2 OF 2 OF DOCUMENT NO. 1638112, OF TRANSPORTATION PROJECT PLATS IN THE LA CROSSE COUNTY REGISTER OF DEEDS.



TRANSPORTATION PROJECT PLAT NO: 5121-09-23 - 4.03 AMENDMENT NO. 2

AMENDS PARCEL 7 OF TRANSPORTATION PROJECT PLAT 5121-09-23-4.03, FILED IN THE OFFICE OF THE REGISTER OF DEEDS IN LA CROSSE COUNTY, IN THE TPP CABINET ON PAGE 33B AND RECORDED AS DOCUMENT 1638354.

PART OF THE CSM IN DOC. 1403845, V. 12, P. 4, IN AND INCLUDING PART OF THE SW1/4-SE1/4; ALSO PARTS OF THE NW1/4-SE1/4, NE1/4-SE1/4, AND THE SE1/4-SE1/4, ALL IN SECTION 8, TOWNSHIP 15 NORTH, RANGE 5 WEST, TOWN OF WASHINGTON, LA CROSSE COUNTY, WISCONSIN.

RELOCATION ORDER STH 33, LAX - CASHTON / KIRSCHNER RD - E CO LINE, LA CROSSE COUNTY

TO PROPERLY ESTABLISH, LAY OUT, WIDEN, ENLARGE, EXTEND, CONSTRUCT, RECONSTRUCT, IMPROVE, OR MAINTAIN A PORTION OF THE HIGHWAY DESIGNATED ABOVE, THE STATE OF WISCONSIN DEPARTMENT OF TRANSPORTATION DEEMS IT NECESSARY TO RELOCATE OR CHANGE SAID HIGHWAY AND ACQUIRE CERTAIN LANDS AND INTERESTS OR RIGHTS IN LANDS FOR THE ABOVE NAMED PROJECT, TO EFFECT THIS CHANGE, PURSUANT TO AUTHORITY GRANTED UNDER SECTIONS 84.02 (3), 84.09 AND 84.30, WISCONSIN STATUTES, THE DEPARTMENT OF TRANSPORTATION HEREBY ORDERS THAT:

1. THAT PORTION OF SAID HIGHWAY AS SHOWN ON THIS PLAT IS LAID OUT AND ESTABLISHED TO THE LINES AND WIDTHS AS SO SHOWN FOR THE ABOVE PROJECT.
2. THE LANDS OR INTERESTS OR RIGHTS IN LANDS AS SHOWN ON THIS PLAT ARE REQUIRED BY THE DEPARTMENT FOR THE ABOVE PROJECT AND SHALL BE ACQUIRED IN THE NAME OF THE STATE OF WISCONSIN, PURSUANT TO THE PROVISIONS OF SECTION 84.09 (1) OR (2), WISCONSIN STATUTES.

R.A. Smith National

16745 W. Bluemound Road, Brookfield WI 53005  
262-781-1000 Fax 262-781-8466  
www.rasmithnational.com

I, GREGORY A. KUNZ, PROFESSIONAL LAND SURVEYOR, HEREBY CERTIFY THAT IN FULL COMPLIANCE WITH THE PROVISIONS OF SECTION 84.095 OF THE WISCONSIN STATUTES AND UNDER THE DIRECTION OF THE DEPARTMENT, I HAVE SURVEYED AND MAPPED TRANSPORTATION PROJECT PLAT 5121-09-23 - 4.03 AMENDMENT NO. 2 AND THAT SUCH PLAT CORRECTLY REPRESENTS ALL EXTERIOR BOUNDARIES OF THE SURVEYED LAND.



GREGORY A. KUNZ  
AGENT FOR R.A. SMITH NATIONAL  
P.L.S. NUMBER 1346

THIS PLAT AND RELOCATION ORDER ARE APPROVED FOR THE WISCONSIN DEPARTMENT OF TRANSPORTATION.

Cory Schlagel  
PRINTED NAME

Cory Schlagel  
SIGNATURE

8/03/2015  
DATE

8/12/2015  
DATE

DOCUMENT # 1661841

ACCEPTED IN THE OFFICE OF THE REGISTER OF DEEDS IN LA CROSSE COUNTY, WISCONSIN AT 8:41 AM ON August 19, 2015.

FILED IN TPP CAB. AS PAGE 69A

REGISTER OF DEEDS SIGNATURE

RESERVED FOR REGISTER OF DEEDS PROJECT NUMBER 5121-09-23 - 4.03 AMENDMENT NO. 2

Curve	Length	Radius	Bearing	Length
C1	523.85	1266.25	S48°24'24"E	520.12
C2	459.43	859.85	N47°48'09"W	453.98
C3	364.30	6067.00	N34°12'58"W	364.25
C4	107.65	1550.00	N51°44'41"W	107.62

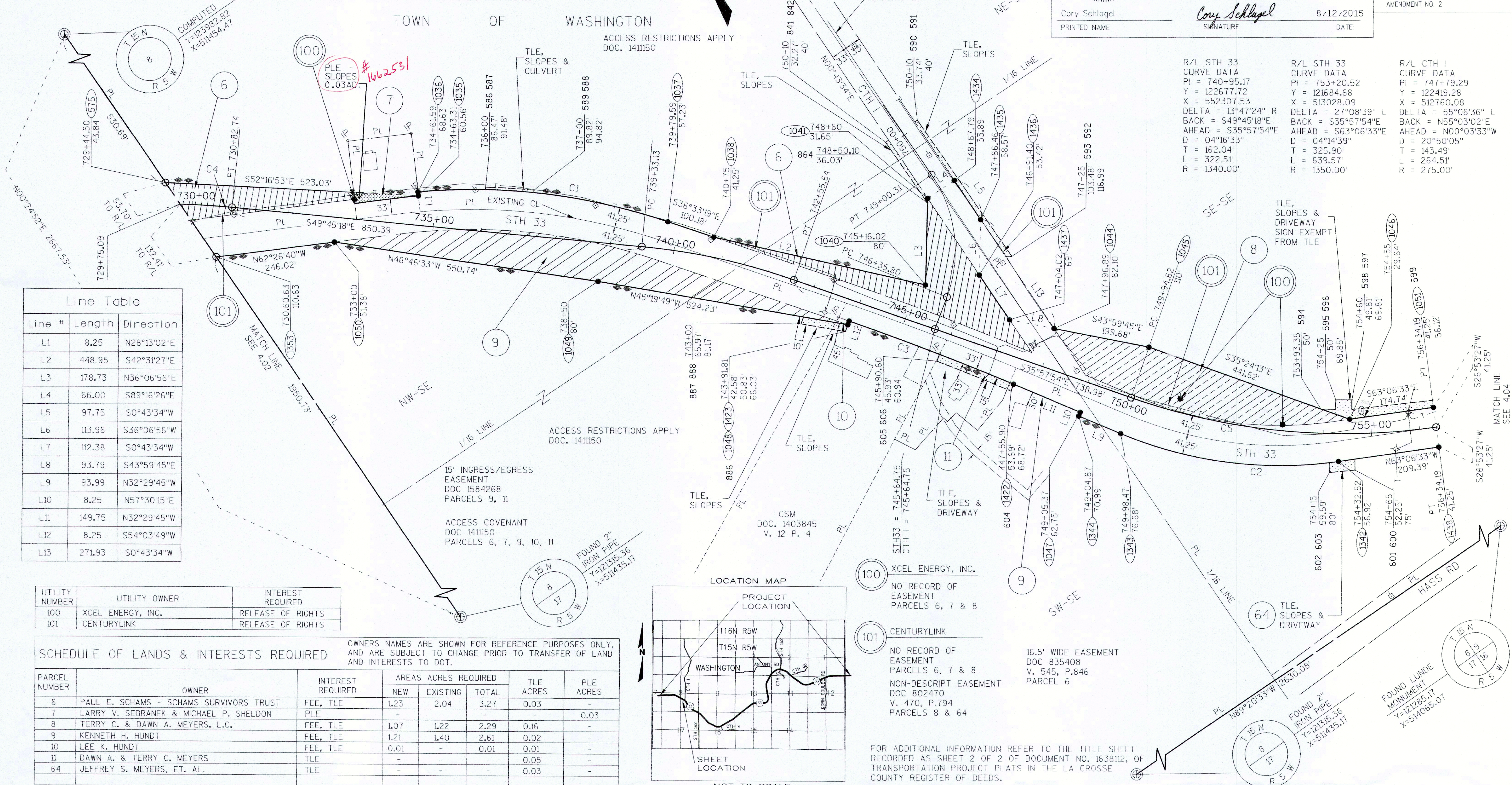
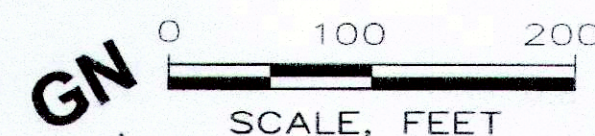

R/L STH 33 CURVE DATA	R/L STH 33 CURVE DATA	R/L CTH 1 CURVE DATA
PI = 740+95.17	PI = 753+20.52	PI = 747+79.29
Y = 122677.72	Y = 121684.68	Y = 122419.28
X = 552307.53	X = 513028.09	X = 512760.08
DELTA = 13°47'24" R	DELTA = 27°08'39" L	DELTA = 55°06'36" L
BACK = S49°45'18"E	BACK = S35°57'54"E	BACK = N55°03'02"E
AHEAD = S35°57'54"E	AHEAD = S63°06'33"E	AHEAD = N00°03'33"W
D = 04°16'33"	D = 04°14'39"	D = 20°50'05"
T = 162.04'	T = 325.90'	T = 143.49'
L = 322.51'	L = 639.57'	L = 264.51'
R = 1340.00'	R = 1350.00'	R = 275.00'

Line #	Length	Direction
L1	8.25	N28°13'02"E
L2	448.95	S42°31'27"E
L3	178.73	N36°06'56"E
L4	66.00	S89°16'26"E
L5	97.75	S0°43'34"W
L6	113.96	S36°06'56"W
L7	112.38	S0°43'34"W
L8	93.79	S43°59'45"E
L9	93.99	N32°29'45"W
L10	8.25	N57°30'15"E
L11	149.75	N32°29'45"W
L12	8.25	S54°03'49"W
L13	271.93	S0°43'34"W

UTILITY NUMBER	UTILITY OWNER	INTEREST REQUIRED
100	XCEL ENERGY, INC.	RELEASE OF RIGHTS
101	CENTURYLINK	RELEASE OF RIGHTS

PARCEL NUMBER	OWNER	INTEREST REQUIRED	AREAS ACRES REQUIRED			TLE ACRES	PLE ACRES
			NEW	EXISTING	TOTAL		
6	PAUL E. SCHAMS - SCHAMS SURVIVORS TRUST	FEE, TLE	1.23	2.04	3.27	0.03	-
7	LARRY V. SEBRANEK & MICHAEL P. SHELDON	PLE	-	-	-	-	0.03
8	TERRY C. & DAWN A. MEYERS, L.C.	FEE, TLE	1.07	1.22	2.29	0.16	-
9	KENNETH H. HUNDT	FEE, TLE	1.21	1.40	2.61	0.02	-
10	LEE K. HUNDT	FEE, TLE	0.01	-	0.01	0.01	-
11	DAWN A. & TERRY C. MEYERS	TLE	-	-	-	0.05	-
64	JEFFREY S. MEYERS, ET. AL.	TLE	-	-	-	0.03	-

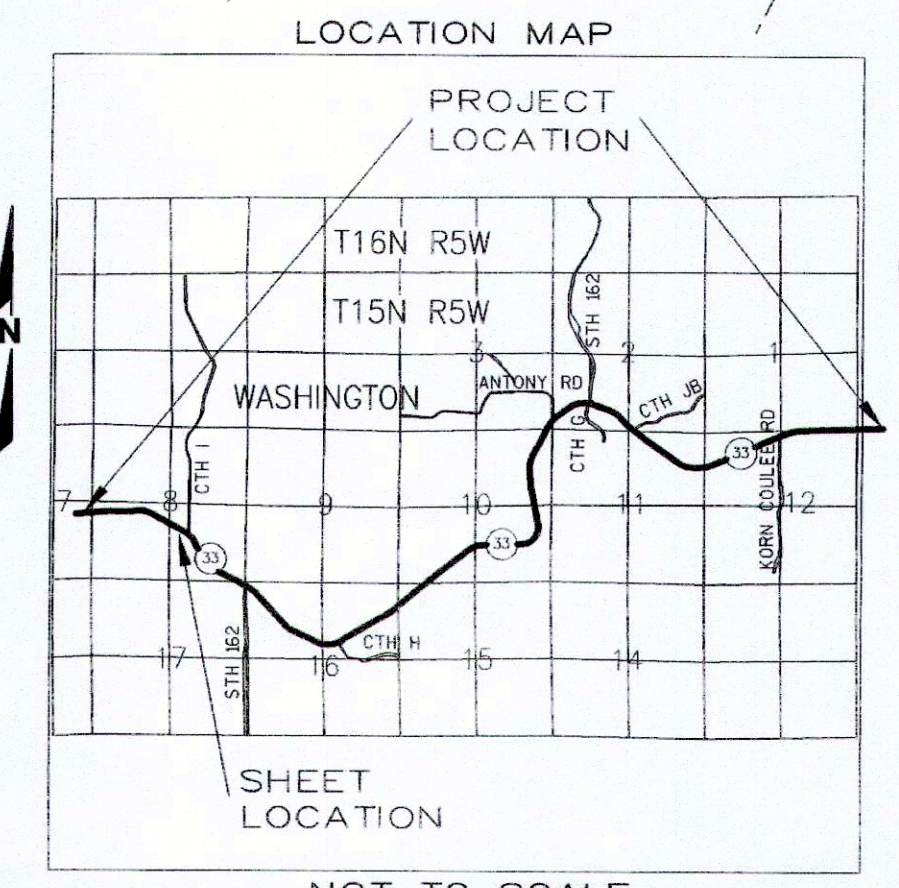

- 100 XCEL ENERGY, INC.  
NO RECORD OF EASEMENT PARCELS 6, 7 & 8
- 101 CENTURYLINK  
NO RECORD OF EASEMENT PARCELS 6, 7 & 8  
NON-DESCRIPT EASEMENT DOC 802470 V. 470, P.794 PARCELS 8 & 64
- 16.5' WIDE EASEMENT DOC 835408 V. 545, P.846 PARCEL 6

FOR ADDITIONAL INFORMATION REFER TO THE TITLE SHEET RECORDED AS SHEET 2 OF 2 OF DOCUMENT NO. 1638112, OF TRANSPORTATION PROJECT PLATS IN THE LA CROSSE COUNTY REGISTER OF DEEDS.

4

4