

TRANSPORTATION PROJECT PLAT NO: 5121-09-23 - 4.14

PART OF THE NE1/4-NE1/4, SECTION 11, ALSO PART OF THE NW1/4-NW1/4 AND THE NE1/4-NW1/4, SECTION 12, ALL IN TOWNSHIP 15 NORTH, RANGE 5 WEST, TOWN OF WASHINGTON, LA CROSSE COUNTY, WISCONSIN.

RELOCATION ORDER STH 33, LAX - CASHTON / KIRSCHNER RD - E CO LINE, LA CROSSE COUNTY

TO PROPERLY ESTABLISH, LAY OUT, WIDEN, ENLARGE, EXTEND, CONSTRUCT, RECONSTRUCT, IMPROVE, OR MAINTAIN A PORTION OF THE HIGHWAY DESIGNATED ABOVE, THE STATE OF WISCONSIN DEPARTMENT OF TRANSPORTATION DEEMS IT NECESSARY TO RELOCATE OR CHANGE SAID HIGHWAY AND ACQUIRE CERTAIN LANDS AND INTERESTS OR RIGHTS IN LANDS FOR THE ABOVE NAMED PROJECT, TO EFFECT THIS CHANGE, PURSUANT TO AUTHORITY GRANTED UNDER SECTIONS 84.02 (3), 84.09 AND 84.30, WISCONSIN STATUTES, THE DEPARTMENT OF TRANSPORTATION HEREBY ORDERS THAT:

1. THAT PORTION OF SAID HIGHWAY AS SHOWN ON THIS PLAT IS LAID OUT AND ESTABLISHED TO THE LINES AND WIDTHS AS SO SHOWN FOR THE ABOVE PROJECT.
2. THE LANDS OR INTERESTS OR RIGHTS IN LANDS AS SHOWN ON THIS PLAT ARE REQUIRED BY THE DEPARTMENT FOR THE ABOVE PROJECT AND SHALL BE ACQUIRED IN THE NAME OF THE STATE OF WISCONSIN, PURSUANT TO THE PROVISIONS OF SECTION 84.09 (1) OR (2), WISCONSIN STATUTES.

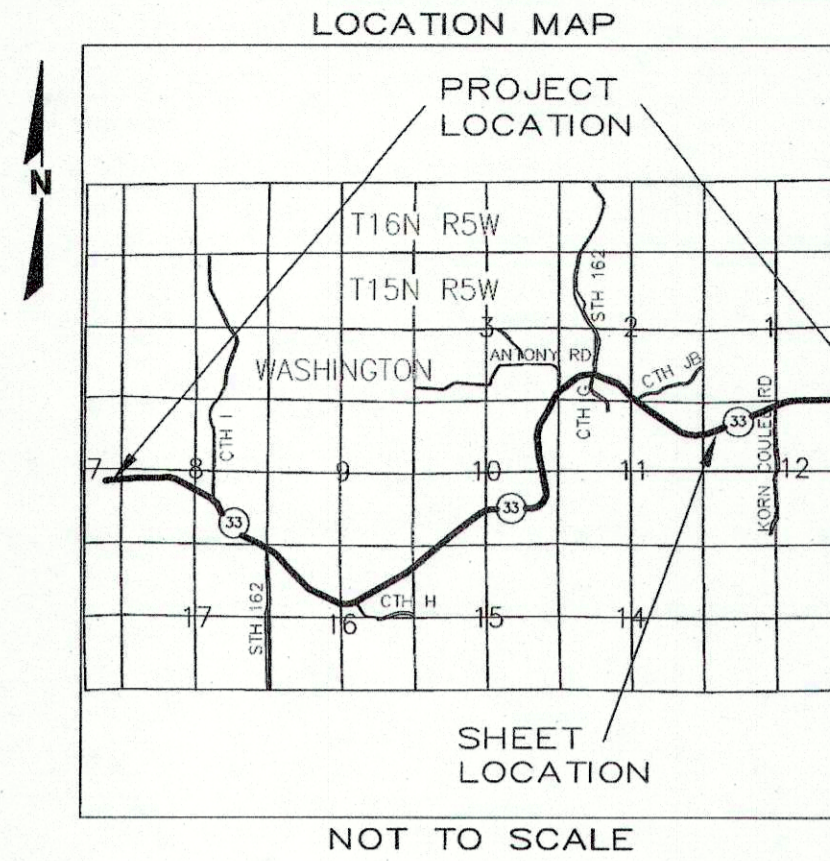

R.A. Smith National
Beyond Surveying and Engineering
16745 W. Bluemound Road, Brookfield WI 53005
262-781-1000 Fax 262-781-8466
www.rasmithnational.com

I, GREGORY A. KUNZ, REGISTERED LAND SURVEYOR, HEREBY CERTIFY THAT IN FULL COMPLIANCE WITH THE PROVISIONS OF SECTION 84.095 OF WISCONSIN STATUTES AND UNDER THE DIRECTION OF THE DEPARTMENT, I HAVE SURVEYED AND MAPPED TRANSPORTATION PROJECT PLAT 5121-09-23 - 4.14 AND THAT SUCH PLAT CORRECTLY REPRESENTS ALL EXTERIOR BOUNDARIES OF THE SURVEYED LAND.

Gregory A. Kunz 5/01/2014
GREGORY A. KUNZ DATE
AGENT FOR R.A. SMITH NATIONAL
R.L.S. NUMBER 1346

Cory Schlagel 5/07/2014
Cory Schlagel DATE
PRINTED NAME SIGNATURE

WISCONSIN LAND SURVEYOR
GREGORY A. KUNZ
S-1346
WAUKESHA WI

THIS PLAT AND RELOCATION ORDER ARE APPROVED FOR THE WISCONSIN DEPARTMENT OF TRANSPORTATION.

RESERVED FOR REGISTER OF DEEDS
PROJECT NUMBER 5121-09-23 - 4.14

ACCEPTED FOR RECORDING AND FILING IN THE OFFICE OF THE REGISTER OF DEEDS IN LACROSSE COUNTY, WISCONSIN AT 10:24 AM ON May 15, 2014 AND FILED IN TPP-CAB, PAGE 34A Document # 1639279

Cheryl McBride
SIGNATURE OF REGISTER OF DEEDS

4

4

R/L STH 33
CURVE DATA
PI = 977+36.47
Y = 125066.87
X = 529428.72
DELTA = 59°15'57" L
BACK = S54°14'43"E
AHEAD = N66°29'21"E
D = 04°14'39"
T = 767.93'
L = 1396.42'
R = 1350.00'

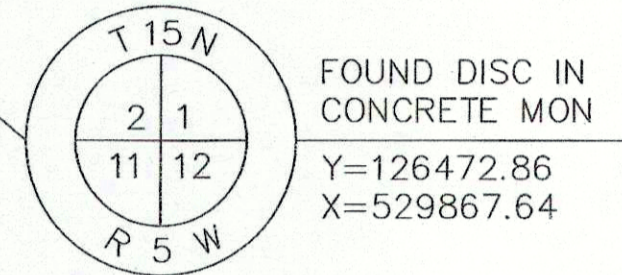
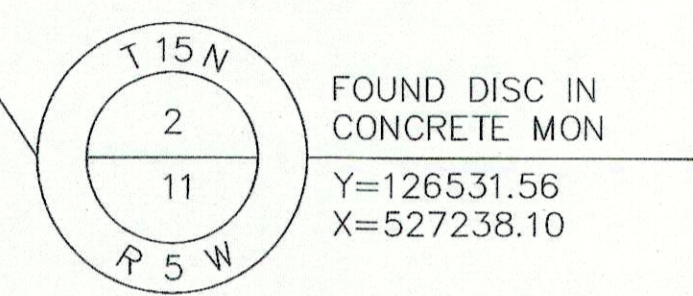

Curve	Length	Radius	Bearing	Length
C1	928.41	1350.00	N86°11'26"E	910.22

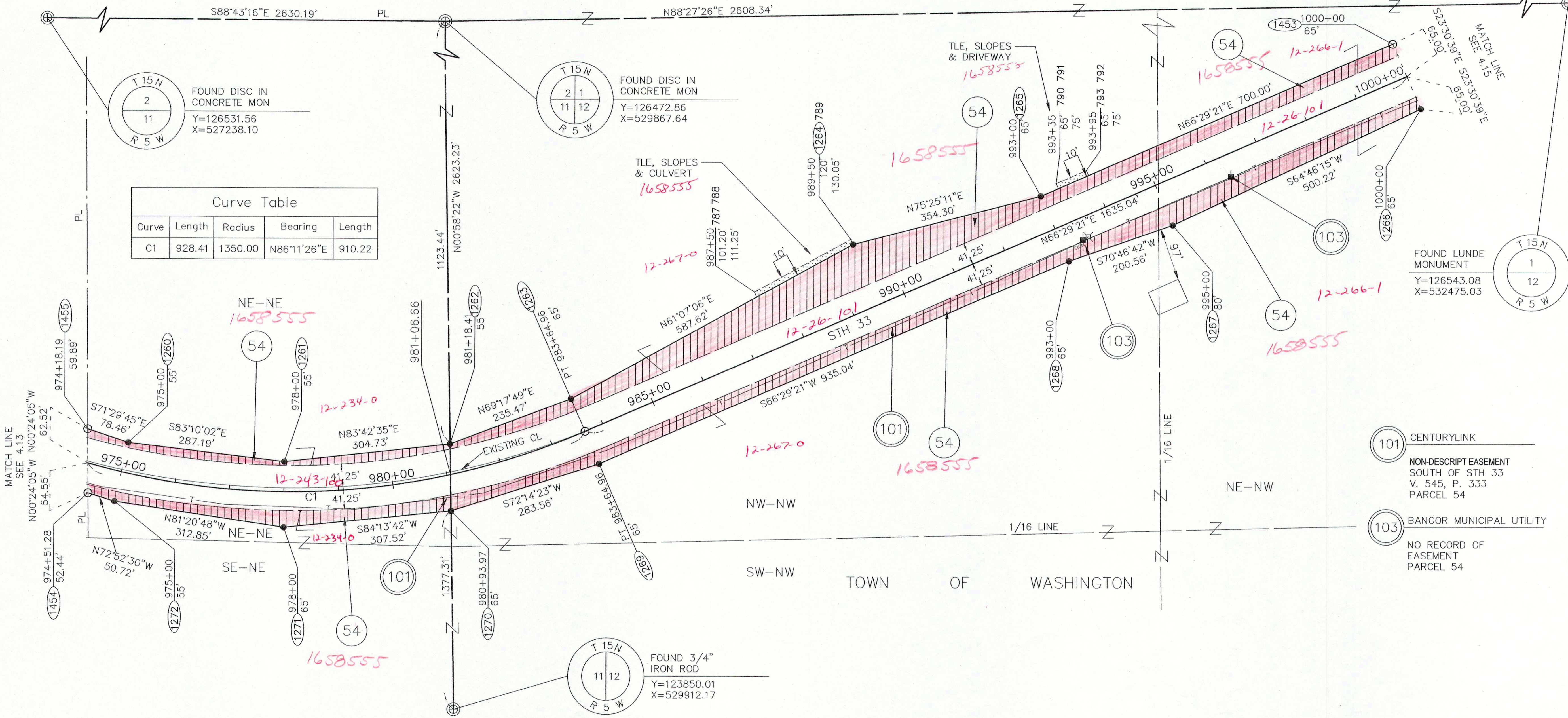

FOUND LUNDE MONUMENT
Y=126543.08
X=532475.03

- 101 CENTURYLINK
- NON-DESCRIPT EASEMENT SOUTH OF STH 33 V. 545, P. 333 PARCEL 54
- 103 BANGOR MUNICIPAL UTILITY
- NO RECORD OF EASEMENT PARCEL 54

PARCEL NUMBER	OWNER	INTEREST REQUIRED	AREAS ACRES REQUIRED			TLE ACRES	PLE ACRES
			NEW	EXISTING	TOTAL		
54	THOMAS P. & MELISSA L. SCHAUB	FEE, TLE	3.27	3.58	6.85	0.06	-

UTILITY NUMBER	UTILITY OWNER	INTEREST REQUIRED
101	CENTURYLINK	RELEASE OF RIGHTS
103	BANGOR MUNICIPAL UTILITY	RELEASE OF RIGHTS

FOR ADDITIONAL INFORMATION REFER TO THE TITLE SHEET RECORDED AS SHEET 2 OF 2 OF DOCUMENT NO. 1638112, OF TRANSPORTATION PROJECT PLATS IN THE LACROSSE COUNTY REGISTER OF DEEDS.

143

TRANSPORTATION PROJECT PLAT NO: 5121-09-23 - 4.14
AMENDMENT NO. 1

AMENDS UTILITY PARCEL NUMBER 103 OF TRANSPORTATION PROJECT PLAT 5121-09-23-4.14 RECORDED AS DOCUMENT NUMBER 1639279.

PART OF THE NE1/4-NE1/4, SECTION 11, ALSO PART OF THE NW1/4-NW1/4 AND THE NE1/4-NW1/4, SECTION 12, ALL IN TOWNSHIP 15 NORTH, RANGE 5 WEST, TOWN OF WASHINGTON, LA CROSSE COUNTY, WISCONSIN.

RELOCATION ORDER STH 33, LAX - CASHTON / KIRSCHNER RD - E CO LINE, LA CROSSE COUNTY

TO PROPERLY ESTABLISH, LAY OUT, WIDEN, ENLARGE, EXTEND, CONSTRUCT, RECONSTRUCT, IMPROVE, OR MAINTAIN A PORTION OF THE HIGHWAY DESIGNATED ABOVE, THE STATE OF WISCONSIN DEPARTMENT OF TRANSPORTATION DEEMS IT NECESSARY TO RELOCATE OR CHANGE SAID HIGHWAY AND ACQUIRE CERTAIN LANDS AND INTERESTS OR RIGHTS IN LANDS FOR THE ABOVE NAMED PROJECT, TO EFFECT THIS CHANGE, PURSUANT TO AUTHORITY GRANTED UNDER SECTIONS 84.02 (3), 84.09 AND 84.30, WISCONSIN STATUTES, THE DEPARTMENT OF TRANSPORTATION HEREBY ORDERS THAT:

1. THAT PORTION OF SAID HIGHWAY AS SHOWN ON THIS PLAT IS LAID OUT AND ESTABLISHED TO THE LINES AND WIDTHS AS SO SHOWN FOR THE ABOVE PROJECT.
2. THE LANDS OR INTERESTS OR RIGHTS IN LANDS AS SHOWN ON THIS PLAT ARE REQUIRED BY THE DEPARTMENT FOR THE ABOVE PROJECT AND SHALL BE ACQUIRED IN THE NAME OF THE STATE OF WISCONSIN, PURSUANT TO THE PROVISIONS OF SECTION 84.09 (1) OR (2), WISCONSIN STATUTES.

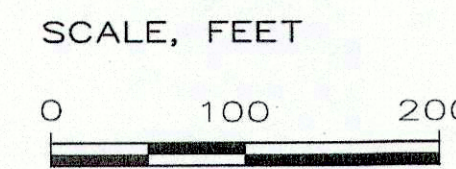
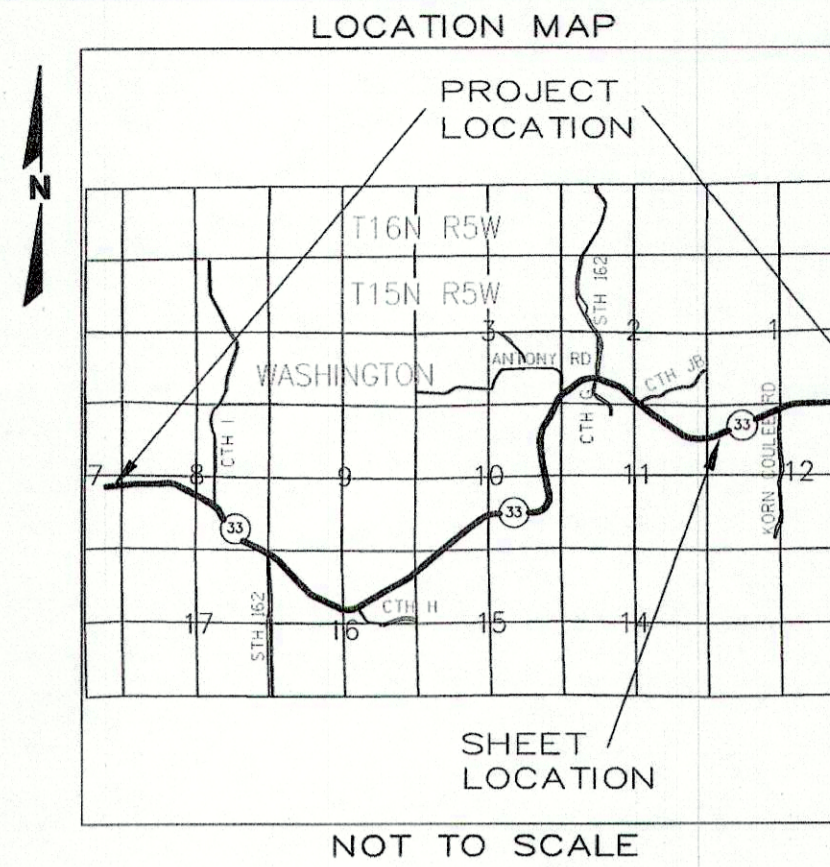

R.A. Smith National
 Beyond Surveying and Engineering
 16745 W. Bluemound Road, Brookfield WI 53005
 262-781-1000 Fax 262-781-8468
 www.rasmithnational.com

I, GREGORY A. KUNZ, REGISTERED LAND SURVEYOR, HEREBY CERTIFY THAT IN FULL COMPLIANCE WITH THE PROVISIONS OF SECTION 84.095 OF WISCONSIN STATUTES AND UNDER THE DIRECTION OF THE DEPARTMENT, I HAVE SURVEYED AND MAPPED TRANSPORTATION PROJECT PLAT 5121-09-23 - 4.14 AMENDMENT NO. 1 AND THAT SUCH PLAT CORRECTLY REPRESENTS ALL EXTERIOR BOUNDARIES OF THE SURVEYED LAND.

Gregory A. Kunz 09/08/2014
 GREGORY A. KUNZ DATE
 AGENT FOR R.A. SMITH NATIONAL
 R.L.S. NUMBER 1346

Cory Schlage 10/16/14
 PRINTED NAME SIGNATURE DATE

RESERVED FOR REGISTER OF DEEDS
 PROJECT NUMBER 5121-09-23 - 4.14
 AMENDMENT NO. 1
 Doc# 1647190

ACCEPTED FOR RECORDING AND FILING IN THE OFFICE OF THE REGISTER OF DEEDS IN LACROSSE COUNTY, WISCONSIN AT 12:37 pm ON Oct. 24, 2014 AND FILED IN TPP-46B

Linda L. Opland Deputy
 SIGNATURE OF REGISTER OF DEEDS

R/L STH 33
 CURVE DATA
 PI = 977+36.47
 Y = 125066.87
 X = 529428.72
 DELTA = 59°15'57" L
 BACK = S54°14'43"E
 AHEAD = N66°29'21"E
 D = 04°14'39"
 T = 767.93'
 L = 1396.42'
 R = 1350.00'

FOUND DISC IN CONCRETE MON
 Y=126531.56 X=527238.10

FOUND DISC IN CONCRETE MON
 Y=126472.86 X=529867.64

FOUND LUNDE MONUMENT
 Y=126543.08 X=532475.03

FOUND 3/4" IRON ROD
 Y=123850.01 X=529912.17

Curve	Length	Radius	Bearing	Length
C1	928.41	1350.00	N86°11'26"E	910.22

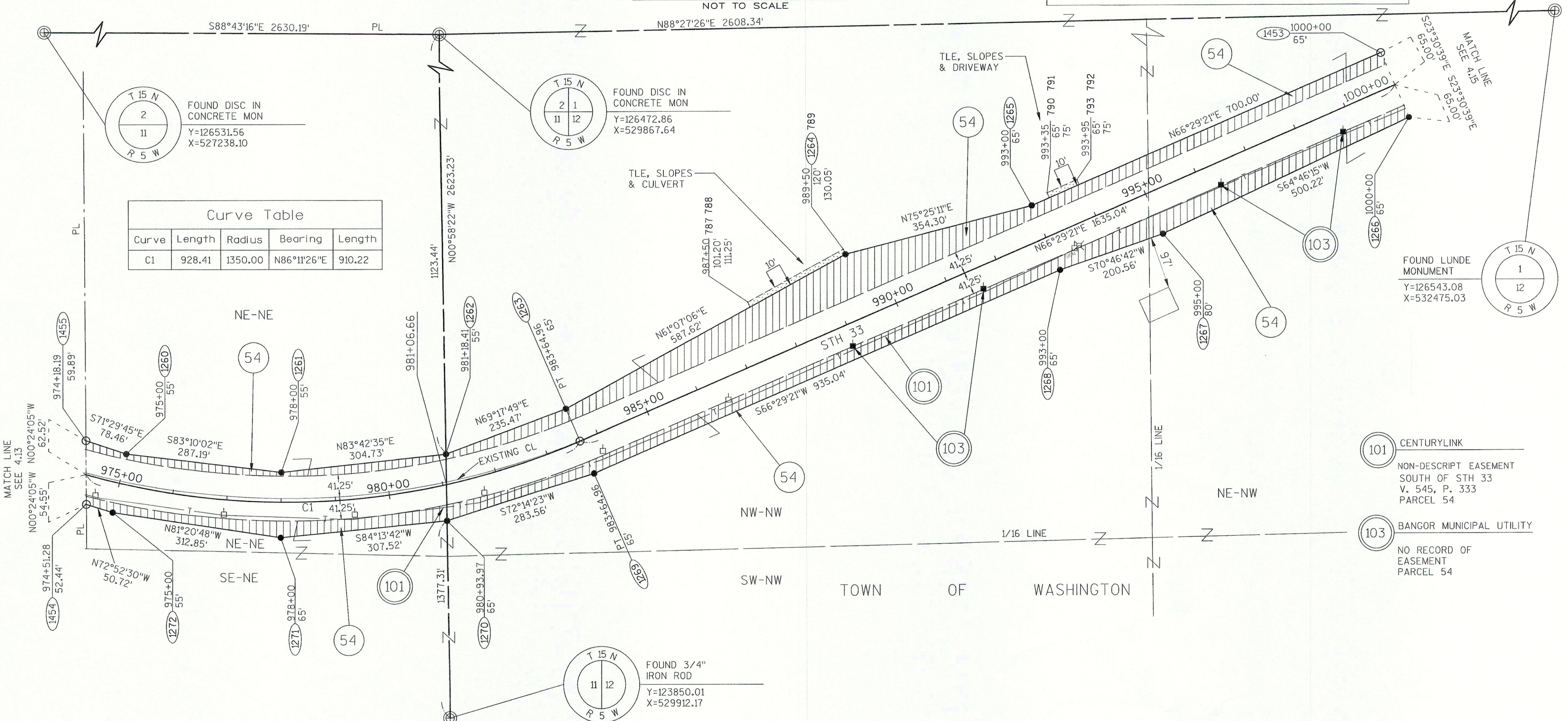

PARCEL NUMBER	OWNER	INTEREST REQUIRED	AREAS ACRES REQUIRED			TLE ACRES	PLE ACRES
			NEW	EXISTING	TOTAL		
54	THOMAS P. & MELISSA L. SCHAUB	FEE, TLE	3.27	3.58	6.85	0.06	-

UTILITY NUMBER	UTILITY OWNER	INTEREST REQUIRED
101	CENTURYLINK	RELEASE OF RIGHTS
103	BANGOR MUNICIPAL UTILITY	RELEASE OF RIGHTS

FOR ADDITIONAL INFORMATION REFER TO THE TITLE SHEET RECORDED AS SHEET 2 OF 2 OF DOCUMENT NO. 1638112, OF TRANSPORTATION PROJECT PLATS IN THE LACROSSE COUNTY REGISTER OF DEEDS.