

TRANSPORTATION PROJECT PLAT NO: 5121-09-23 - 4.15
 PART OF THE SW1/4-SE1/4 OF SECTION ONE; ALSO PARTS OF THE NW1/4-NE1/4 AND THE NE1/4-NW1/4 OF SECTION 12, ALL IN TOWNSHIP 15 NORTH, RANGE 5 WEST, TOWN OF WASHINGTON, LA CROSSE COUNTY, WISCONSIN.

RELOCATION ORDER STH 33, LAX - CASHTON / KIRSCHNER RD - E CO LINE, LA CROSSE COUNTY

TO PROPERLY ESTABLISH, LAY OUT, WIDEN, ENLARGE, EXTEND, CONSTRUCT, RECONSTRUCT, IMPROVE, OR MAINTAIN A PORTION OF THE HIGHWAY DESIGNATED ABOVE, THE STATE OF WISCONSIN DEPARTMENT OF TRANSPORTATION DEEMS IT NECESSARY TO RELOCATE OR CHANGE SAID HIGHWAY AND ACQUIRE CERTAIN LANDS AND INTERESTS OR RIGHTS IN LANDS FOR THE ABOVE NAMED PROJECT. PURSUANT TO AUTHORITY GRANTED UNDER SECTIONS 84.02 (3), 84.09 AND 84.30, WISCONSIN STATUTES, THE DEPARTMENT OF TRANSPORTATION HEREBY ORDERS THAT:
 1. THAT PORTION OF SAID HIGHWAY AS SHOWN ON THIS PLAT IS LAID OUT AND ESTABLISHED TO THE LINES AND WIDTHS AS SO SHOWN FOR THE ABOVE PROJECT.
 2. THE LANDS OR INTERESTS OR RIGHTS IN LANDS AS SHOWN ON THIS PLAT ARE REQUIRED BY THE DEPARTMENT FOR THE ABOVE PROJECT AND SHALL BE ACQUIRED IN THE NAME OF THE STATE OF WISCONSIN, PURSUANT TO THE PROVISIONS OF SECTION 84.09 (1) OR (2), WISCONSIN STATUTES.

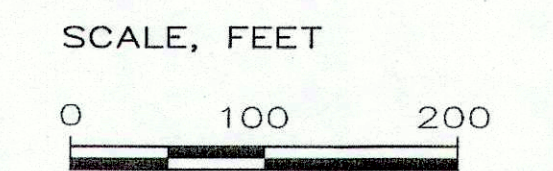
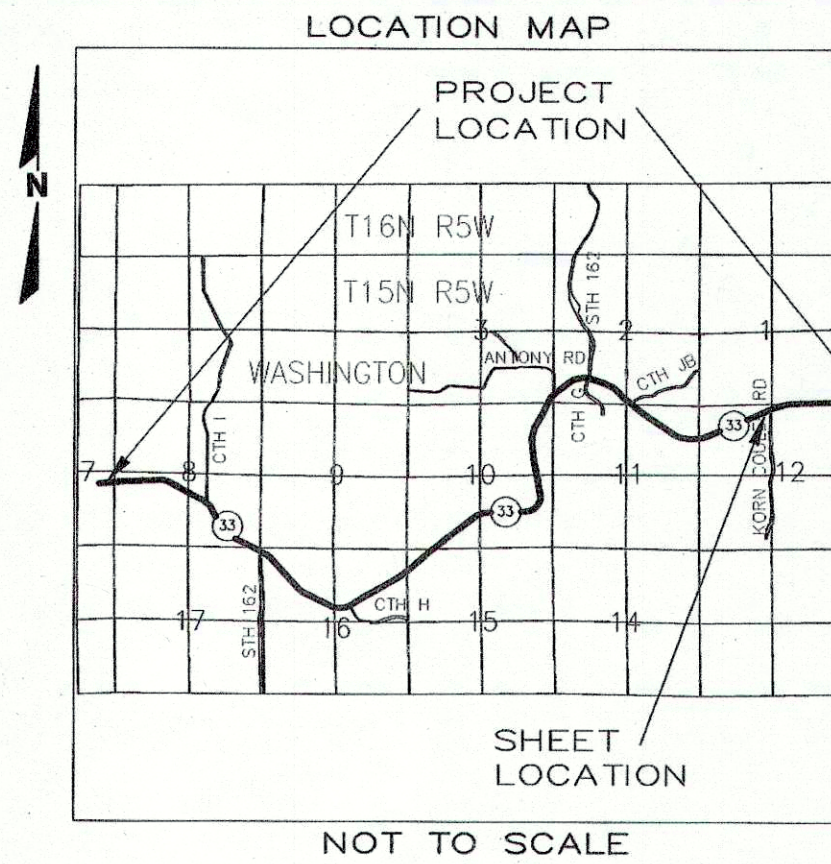

R.A. Smith National
 Beyond Surveying and Engineering
 16745 W. Bluemound Road, Brookfield WI 53005
 262-781-1000 Fax 262-781-8466
 www.rasnational.com

I, GREGORY A. KUNZ, REGISTERED LAND SURVEYOR, HEREBY CERTIFY THAT IN FULL COMPLIANCE WITH THE PROVISIONS OF SECTION 84.095 OF WISCONSIN STATUTES AND UNDER THE DIRECTION OF THE DEPARTMENT, I HAVE SURVEYED AND MAPPED TRANSPORTATION PROJECT PLAT 5121-09-23 - 4.15 AND THAT SUCH PLAT CORRECTLY REPRESENTS ALL EXTERIOR BOUNDARIES OF THE SURVEYED LAND.

GREGORY A. KUNZ
 S-1346
 WAUKESHA
 LAND SURVEYOR

Gregory A. Kunz 5/01/2014
 GREGORY A. KUNZ
 AGENT FOR R.A. SMITH NATIONAL
 R.L.S. NUMBER 1346
 DATE

THIS PLAT AND RELOCATION ORDER ARE APPROVED FOR THE WISCONSIN DEPARTMENT OF TRANSPORTATION.

Cory Schlager 5/07/2014
 Cory Schlager
 PRINTED NAME SIGNATURE DATE

RESERVED FOR REGISTER OF DEEDS
 PROJECT NUMBER 5121-09-23 - 4.15

ACCEPTED FOR RECORDING AND FILING IN THE OFFICE OF THE REGISTER OF DEEDS IN LACROSSE COUNTY, WISCONSIN AT 10:24 AM ON May 15, 2014 AND FILED IN TPP-CAB, PAGE 34B Document No. 1639280

Cheryl A. McBride
 SIGNATURE OF REGISTER OF DEEDS

4

4

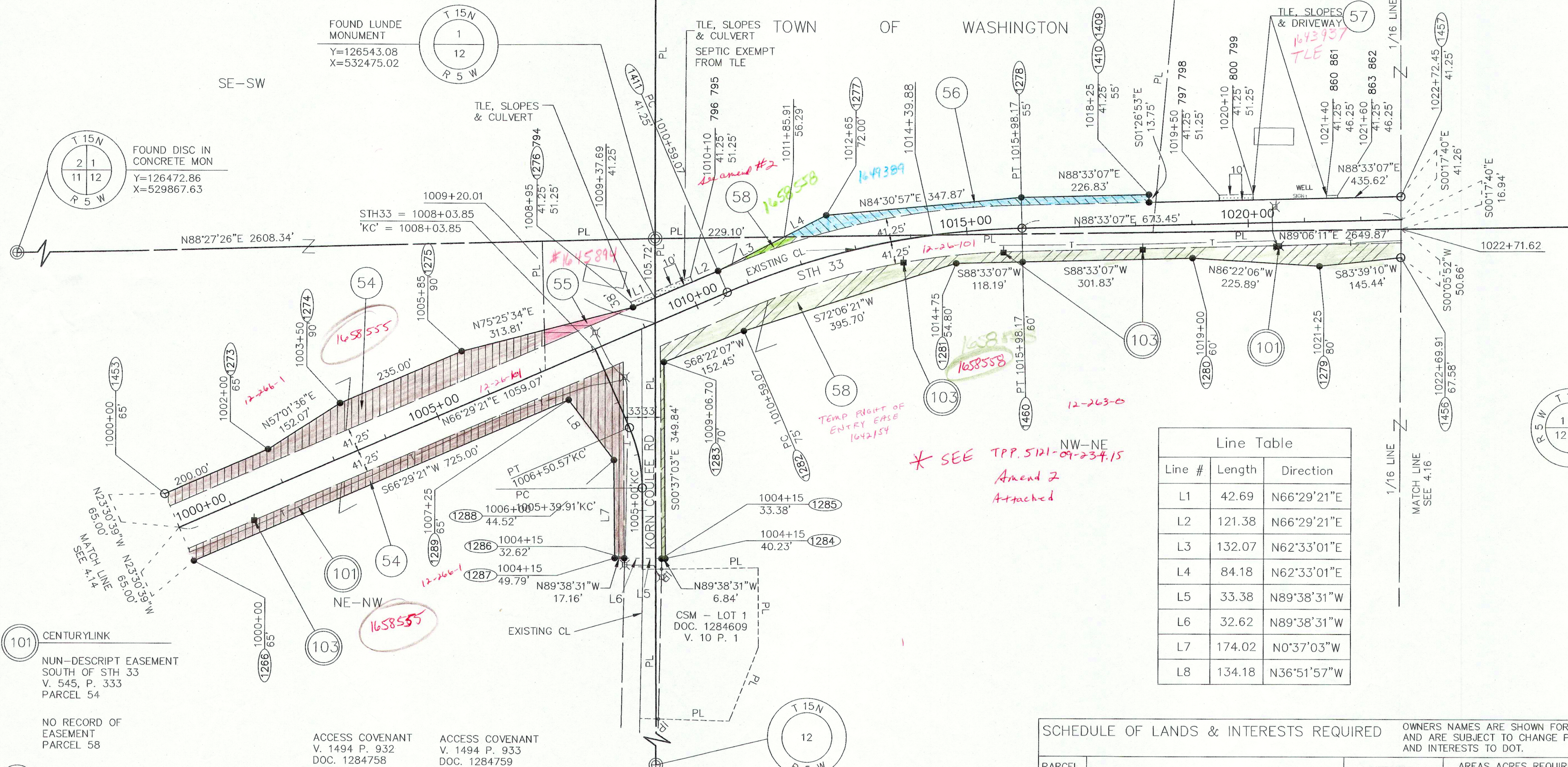

R/L STH 33
 CURVE DATA
 PI = 1013+32.00
 Y = 126556.84
 X = 532853.63
 DELTA = 22°03'46" R
 BACK = N66°29'21"E
 AHEAD = N88°33'07"E
 D = 04°05'33"
 L = 272.93'
 T = 539.10'
 R = 1400.00'

Line Table

| Line # | Length | Direction |
|--------|--------|-------------|
| L1 | 42.69 | N66°29'21"E |
| L2 | 121.38 | N66°29'21"E |
| L3 | 132.07 | N62°33'01"E |
| L4 | 84.18 | N62°33'01"E |
| L5 | 33.38 | N89°38'31"W |
| L6 | 32.62 | N89°38'31"W |
| L7 | 174.02 | N0°37'03"W |
| L8 | 134.18 | N36°51'57"W |

* SEE TPP. 5121-09-23-4.15
 Amend 2
 Attached

101 CENTURYLINK
 NUN-DESCRIP EASEMENT SOUTH OF STH 33
 V. 545, P. 333
 PARCEL 54

NO RECORD OF EASEMENT PARCEL 58

103 BANGOR MUNICIPAL UTILITY
 NO RECORD OF EASEMENT PARCELS 54 & 58

ACCESS COVENANT V. 1494 P. 932 DOC. 1284758 PARCEL 58
 ACCESS COVENANT V. 1494 P. 933 DOC. 1284759 PARCEL 56

FOR ADDITIONAL INFORMATION REFER TO THE TITLE SHEET RECORDED AS SHEET 2 OF 2 OF DOCUMENT NO. 1638112, OF TRANSPORTATION PROJECT PLATS IN THE LACROSSE COUNTY REGISTER OF DEEDS.

| UTILITY NUMBER | UTILITY OWNER | INTEREST REQUIRED |
|----------------|--------------------------|-------------------|
| 101 | CENTURYLINK | RELEASE OF RIGHTS |
| 103 | BANGOR MUNICIPAL UTILITY | RELEASE OF RIGHTS |

SCHEDULE OF LANDS & INTERESTS REQUIRED OWNERS NAMES ARE SHOWN FOR REFERENCE PURPOSES ONLY, AND ARE SUBJECT TO CHANGE PRIOR TO TRANSFER OF LAND AND INTERESTS TO DOT.

| PARCEL NUMBER | OWNER | INTEREST REQUIRED | AREAS ACRES REQUIRED | | | TLE ACRES | PLE ACRES |
|---------------|--------------------------------------------------------------|-------------------|----------------------|----------|-------|-----------|-----------|
| | | | NEW | EXISTING | TOTAL | | |
| 54 | THOMAS P. & MELISSA L. SCHAUB | FEE | 1.33 | 2.00 | 3.33 | - | - |
| 55 | MEGHAN E. ARENTZ | FEE, TLE | 0.05 | 0.20 | 0.25 | 0.01 | - |
| 56 | JOSEPH G. & DEBRA K. KAISER | FEE | 0.22 | 0.58 | 0.80 | - | - |
| 57 | THERESA C. SCHAUB LC TO MICHAEL L. SCHAUB & JULIE D. WORTMAN | TLE | - | - | - | 0.02 | - |
| 58 | PATRICK M. & DARLA A. LUCEY | FEE, TLE | 0.94 | 1.50 | 2.44 | 0.02 | - |

144

TRANSPORTATION PROJECT PLAT NO: 5121-09-23 - 4.15
AMENDMENT NO. 1

AMENDS UTILITY PARCEL NUMBERS 101 & 103 OF TRANSPORTATION PROJECT PLAT 5121-09-23-4.15 RECORDED AS DOCUMENT NUMBER 1639280. PART OF THE SW1/4-SE1/4 OF SECTION ONE; ALSO PARTS OF THE NW1/4-NE1/4 AND THE NE1/4-NW1/4 OF SECTION 12, ALL IN TOWNSHIP 15 NORTH, RANGE 5 WEST, TOWN OF WASHINGTON, LA CROSSE COUNTY, WISCONSIN.

RELOCATION ORDER STH 33, LAX - CASHTON / KIRSCHNER RD - E CO LINE, LA CROSSE COUNTY

TO PROPERLY ESTABLISH, LAY OUT, WIDEN, ENLARGE, EXTEND, CONSTRUCT, RECONSTRUCT, IMPROVE, OR MAINTAIN A PORTION OF THE HIGHWAY DESIGNATED ABOVE, THE STATE OF WISCONSIN DEPARTMENT OF TRANSPORTATION DEEMS IT NECESSARY TO RELOCATE OR CHANGE SAID HIGHWAY AND ACQUIRE CERTAIN LANDS AND INTERESTS OR RIGHTS IN LANDS FOR THE ABOVE NAMED PROJECT, TO EFFECT THIS CHANGE, PURSUANT TO AUTHORITY GRANTED UNDER SECTIONS 84.02 (3), 84.09 AND 84.30, WISCONSIN STATUTES, THE DEPARTMENT OF TRANSPORTATION HEREBY ORDERS THAT:

1. THAT PORTION OF SAID HIGHWAY AS SHOWN ON THIS PLAT IS LAID OUT AND ESTABLISHED TO THE LINES AND WIDTHS AS SO SHOWN FOR THE ABOVE PROJECT.
2. THE LANDS OR INTERESTS OR RIGHTS IN LANDS AS SHOWN ON THIS PLAT ARE REQUIRED BY THE DEPARTMENT FOR THE ABOVE PROJECT AND SHALL BE ACQUIRED IN THE NAME OF THE STATE OF WISCONSIN, PURSUANT TO THE PROVISIONS OF SECTION 84.09 (1) OR (2), WISCONSIN STATUTES.

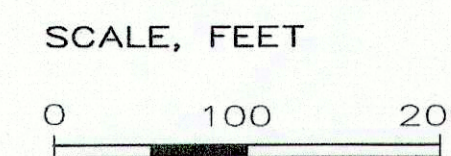
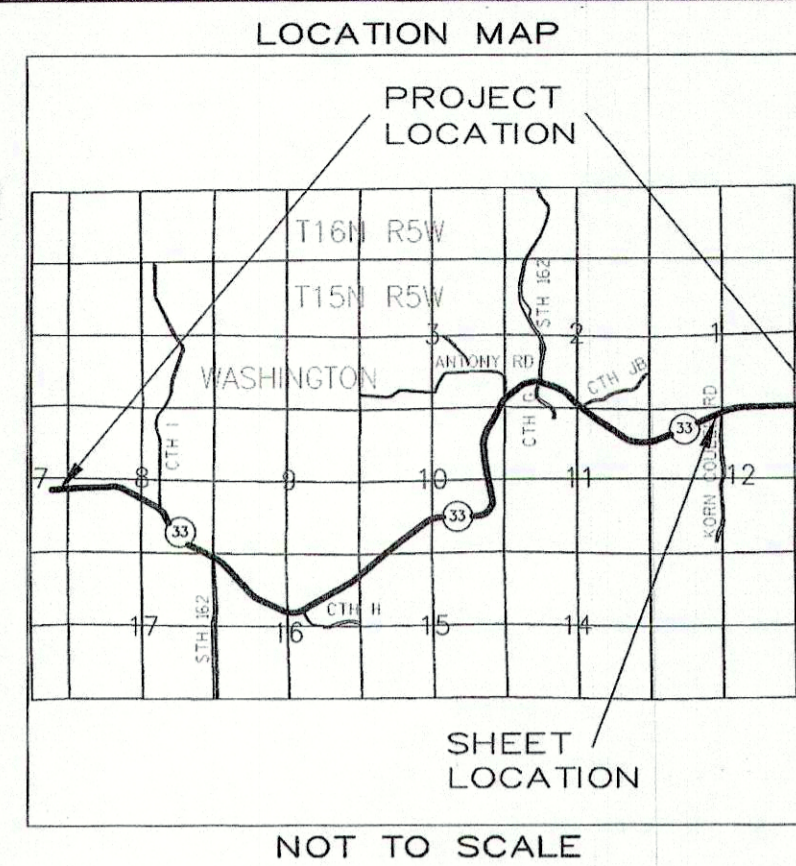

R.A. Smith National
 Beyond Surveying and Engineering
 16745 W. Bluemound Road, Brookfield WI 53005
 262-781-1000 Fax 262-781-8466
 www.rasmithnational.com

I, GREGORY A. KUNZ, REGISTERED LAND SURVEYOR, HEREBY CERTIFY THAT IN FULL COMPLIANCE WITH THE PROVISIONS OF SECTION 84.095 OF WISCONSIN STATUTES AND UNDER THE DIRECTION OF THE DEPARTMENT, I HAVE SURVEYED AND MAPPED TRANSPORTATION PROJECT PLAT 5121-09-23 - 4.15 AMENDMENT NO. 1 AND THAT SUCH PLAT CORRECTLY REPRESENTS ALL EXTERIOR BOUNDARIES OF THE SURVEYED LAND.

Gregory A. Kunz 09/08/2014
 GREGORY A. KUNZ DATE
 AGENT FOR R.A. SMITH NATIONAL
 R.L.S. NUMBER 1346

Cory Schlager 10/16/14
 PRINTED NAME SIGNATURE DATE

RESERVED FOR REGISTER OF DEEDS
 PROJECT NUMBER 5121-09-23 - 4.15
 AMENDMENT NO. 1
 Dec # 1647191

ACCEPTED FOR RECORDING AND FILING IN
 IN THE OFFICE OF THE REGISTER OF DEEDS
 IN LACROSSE COUNTY, WISCONSIN AT
 12:37 PM, ON Oct 21, 2014
 AND FILED IN TPP- 47A

Linda L. Opland Deputy
 SIGNATURE OF REGISTER OF DEEDS

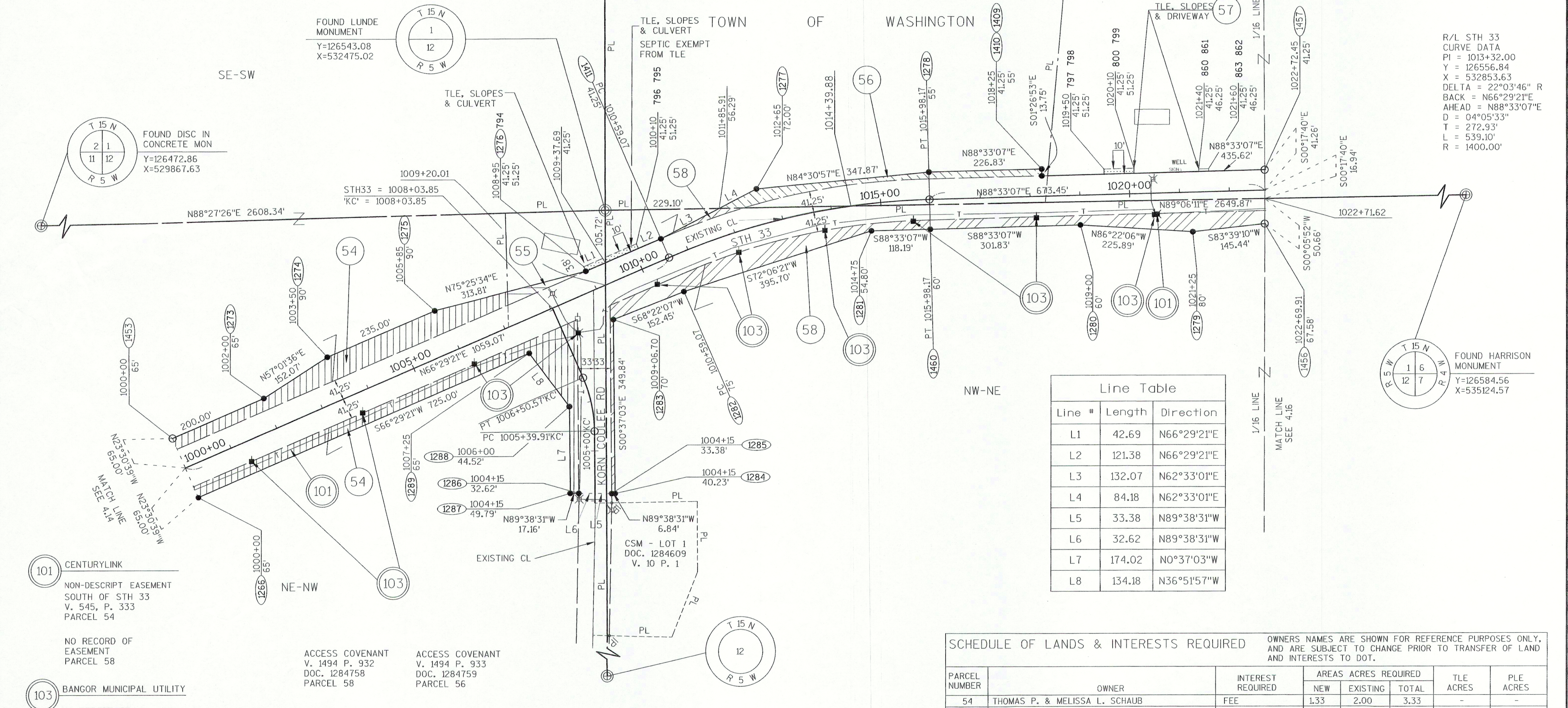

R/L STH 33
 CURVE DATA
 PI = 1013+32.00
 Y = 126556.84
 X = 53285.63
 DELTA = 22°03'46" R
 BACK = N66°29'21"E
 AHEAD = N88°33'07"E
 D = 04°05'33"
 T = 272.93'
 L = 539.10'
 R = 1400.00'

Line Table

| Line # | Length | Direction |
|--------|--------|-------------|
| L1 | 42.69 | N66°29'21"E |
| L2 | 121.38 | N66°29'21"E |
| L3 | 132.07 | N62°33'01"E |
| L4 | 84.18 | N62°33'01"E |
| L5 | 33.38 | N89°38'31"W |
| L6 | 32.62 | N89°38'31"W |
| L7 | 174.02 | N0°37'03"W |
| L8 | 134.18 | N36°51'57"W |

SCHEDULE OF LANDS & INTERESTS REQUIRED

| PARCEL NUMBER | OWNER | INTEREST REQUIRED | AREAS ACRES REQUIRED | | | TLE ACRES | PLE ACRES |
|---------------|--------------------------------------------------------------|-------------------|----------------------|----------|-------|-----------|-----------|
| | | | NEW | EXISTING | TOTAL | | |
| 54 | THOMAS P. & MELISSA L. SCHAUB | FEE | 1.33 | 2.00 | 3.33 | - | - |
| 55 | MEGHAN E. ARENTZ | FEE, TLE | 0.05 | 0.20 | 0.25 | 0.01 | - |
| 56 | JOSEPH G. & DEBRA K. KAISER | FEE | 0.22 | 0.58 | 0.80 | - | - |
| 57 | THERESA C. SCHAUB LC TO MICHAEL L. SCHAUB & JULIE D. WORTMAN | TLE | - | - | - | 0.02 | - |
| 58 | PATRICK M. & DARLA A. LUCEY | FEE, TLE | 0.94 | 1.50 | 2.44 | 0.02 | - |

| UTILITY NUMBER | UTILITY OWNER | INTEREST REQUIRED |
|----------------|--------------------------|-------------------|
| 101 | CENTURYLINK | RELEASE OF RIGHTS |
| 103 | BANGOR MUNICIPAL UTILITY | RELEASE OF RIGHTS |

FOR ADDITIONAL INFORMATION REFER TO THE TITLE SHEET RECORDED AS SHEET 2 OF 2 OF DOCUMENT NO. 1638112, OF TRANSPORTATION PROJECT PLATS IN THE LACROSSE COUNTY REGISTER OF DEEDS.

TRANSPORTATION PROJECT PLAT NO: 5121-09-23 - 4.15
AMENDMENT NO. 2

AMENDS PARCEL 58 AND UTILITY NUMBER 103 AND ADDS PARCEL 156 OF TRANSPORTATION PROJECT PLAT 5121-09-23-4.15 AMENDMENT NO.1 RECORDED AS DOCUMENT NUMBER 1647191.

PART OF THE SW1/4-SE1/4 OF SECTION ONE; ALSO PARTS OF THE NW1/4-NE1/4 AND THE NE1/4-NW1/4 OF SECTION 12, ALL IN TOWNSHIP 15 NORTH, RANGE 5 WEST, TOWN OF WASHINGTON, LA CROSSE COUNTY, WISCONSIN.

RELOCATION ORDER STH 33, LAX - CASHTON / KIRSCHNER RD - E CO LINE, LA CROSSE COUNTY

TO PROPERLY ESTABLISH, LAY OUT, WIDEN, ENLARGE, EXTEND, CONSTRUCT, RECONSTRUCT, IMPROVE, OR MAINTAIN A PORTION OF THE HIGHWAY DESIGNATED ABOVE, THE STATE OF WISCONSIN DEPARTMENT OF TRANSPORTATION DEEMS IT NECESSARY TO RELOCATE OR CHANGE SAID HIGHWAY AND ACQUIRE CERTAIN LANDS AND INTERESTS OR RIGHTS IN LANDS FOR THE ABOVE NAMED PROJECT. TO EFFECT THIS CHANGE, PURSUANT TO AUTHORITY GRANTED UNDER SECTIONS 84.02 (3), 84.09 AND 84.30, WISCONSIN STATUTES, THE DEPARTMENT OF TRANSPORTATION HEREBY ORDERS THAT:

1. THAT PORTION OF SAID HIGHWAY AS SHOWN ON THIS PLAT IS LAID OUT AND ESTABLISHED TO THE LINES AND WIDTHS AS SO SHOWN FOR THE ABOVE PROJECT.
2. THE LANDS OR INTERESTS OR RIGHTS IN LANDS AS SHOWN ON THIS PLAT ARE REQUIRED BY THE DEPARTMENT FOR THE ABOVE PROJECT AND SHALL BE ACQUIRED IN THE NAME OF THE STATE OF WISCONSIN, PURSUANT TO THE PROVISIONS OF SECTION 84.09 (1) OR (2), WISCONSIN STATUTES.

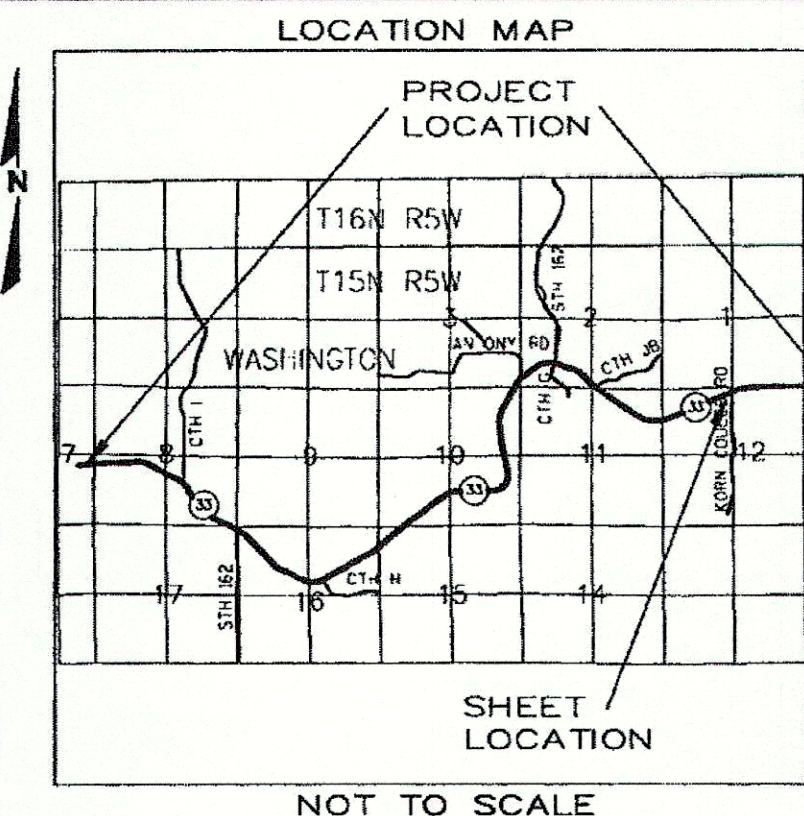

SCALE, FEET
0 100 200

R.A. Smith National
Beyond Surveying and Engineering
16745 W. Bluemound Road, Brookfield WI 53005
262-781-1100 Fax 262-781-8468
www.rasmithnational.com

I, GREGORY A. KUNZ, PROFESSIONAL LAND SURVEYOR, HEREBY CERTIFY THAT IN FULL COMPLIANCE WITH THE PROVISIONS OF SECTION 84.095 OF WISCONSIN STATUTES AND UNDER THE DIRECTION OF THE DEPARTMENT, I HAVE SURVEYED AND MAPPED TRANSPORTATION PROJECT PLAT 5121-09-23 - 4.15 AMENDMENT NO. 2 AND THAT SUCH PLAT CORRECTLY REPRESENTS ALL EXTERIOR BOUNDARIES OF THE SURVEYED LAND.

Gregory A. Kunz 04/08/2015
GREGORY A. KUNZ DATE
AGENT FOR R.A. SMITH NATIONAL
P.L.S. NUMBER 1346

THIS PLAT AND RELOCATION ORDER ARE APPROVED FOR THE WISCONSIN DEPARTMENT OF TRANSPORTATION.

Cory Schlager 04/08/15
Cory Schlager SIGNATURE DATE

EXEMPT #:
PAGES: 1

RESERVED FOR REGISTER OF DEEDS
PROJECT NUMBER 5121-09-23 - 4.15
AMENDMENT NO. 2

R/L STH 33
CURVE DATA
PI = 1013+32.00
Y = 126556.84
X = 532853.63
DELTA = 22°03'46" R
BACK = N66°29'21"E
AHEAD = N88°33'07"E
D = 04°05'33"
T = 272.93'
L = 539.10'
R = 1400.00'

4

4

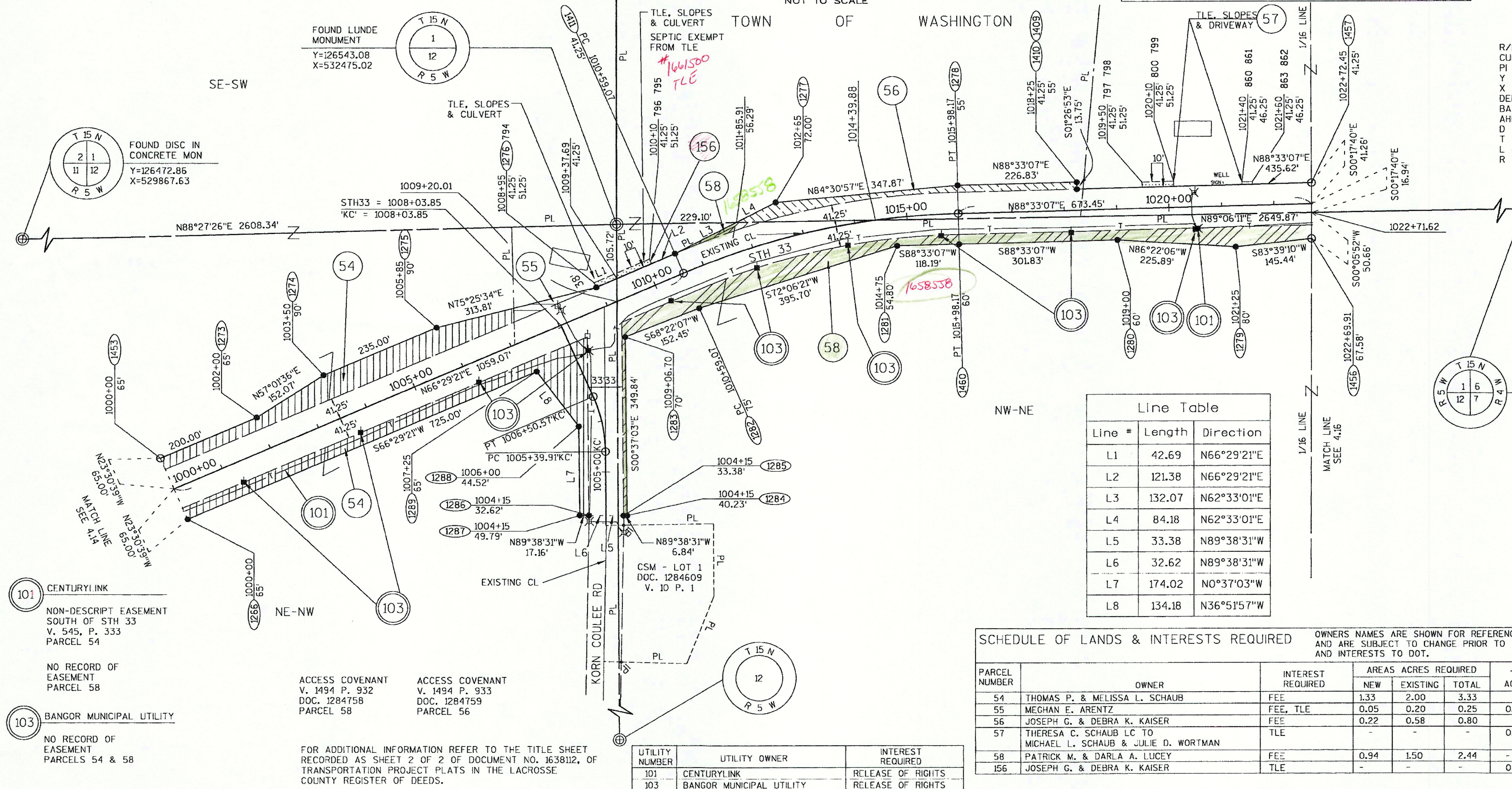

Line Table

| Line # | Length | Direction |
|--------|--------|-------------|
| L1 | 42.69 | N66°29'21"E |
| L2 | 121.38 | N66°29'21"E |
| L3 | 132.07 | N62°33'01"E |
| L4 | 84.18 | N62°33'01"E |
| L5 | 33.38 | N89°38'31"W |
| L6 | 32.62 | N89°38'31"W |
| L7 | 174.02 | N0°37'03"W |
| L8 | 134.18 | N36°51'57"W |

SCHEDULE OF LANDS & INTERESTS REQUIRED

| PARCEL NUMBER | OWNER | INTEREST REQUIRED | AREAS ACRES REQUIRED | | | TLE ACRES | PLE ACRES |
|---------------|--------------------------------------------------------------|-------------------|----------------------|----------|-------|-----------|-----------|
| | | | NEW | EXISTING | TOTAL | | |
| 54 | THOMAS P. & MELISSA L. SCHAUB | FEE | 1.33 | 2.00 | 3.33 | - | - |
| 55 | MEGHAN E. ARENTZ | FEE, TLE | 0.05 | 0.20 | 0.25 | 0.01 | - |
| 56 | JOSEPH G. & DEBRA K. KAISER | FEE | 0.22 | 0.58 | 0.80 | - | - |
| 57 | THERESA C. SCHAUB LC TO MICHAEL L. SCHAUB & JULIE D. WORTMAN | TLE | - | - | - | 0.02 | - |
| 58 | PATRICK M. & DARLA A. LUCEY | FEE | 0.94 | 1.50 | 2.44 | - | - |
| 156 | JOSEPH G. & DEBRA K. KAISER | TLE | - | - | - | 0.02 | - |

| UTILITY NUMBER | UTILITY OWNER | INTEREST REQUIRED |
|----------------|--------------------------|-------------------|
| 101 | CENTURYLINK | RELEASE OF RIGHTS |
| 103 | BANGOR MUNICIPAL UTILITY | RELEASE OF RIGHTS |

FOR ADDITIONAL INFORMATION REFER TO THE TITLE SHEET RECORDED AS SHEET 2 OF 2 OF DOCUMENT NO. 1638112, OF TRANSPORTATION PROJECT PLATS IN THE LACROSSE COUNTY REGISTER OF DEEDS.