

TRANSPORTATION PROJECT PLAT NO: 5121-09-23 - 4.16

PART OF THE SE1/4-SE1/4 OF SECTION 1; ALSO PART OF THE NE1/4-NE1/4 OF SECTION 12, ALL IN TOWNSHIP 15 NORTH, RANGE 5 WEST, TOWN OF WASHINGTON, LA CROSSE COUNTY, WISCONSIN.

RELOCATION ORDER STH 33, LAX - CASHTON / KIRSCHNER RD - E CO LINE, LA CROSSE COUNTY

TO PROPERLY ESTABLISH, LAY OUT, WIDEN, ENLARGE, EXTEND, CONSTRUCT, RECONSTRUCT, IMPROVE, OR MAINTAIN A PORTION OF THE HIGHWAY DESIGNATED ABOVE, THE STATE OF WISCONSIN DEPARTMENT OF TRANSPORTATION DEEMS IT NECESSARY TO RELOCATE OR CHANGE SAID HIGHWAY AND ACQUIRE CERTAIN LANDS AND INTERESTS OR RIGHTS IN LANDS FOR THE ABOVE NAMED PROJECT, TO EFFECT THIS CHANGE, PURSUANT TO AUTHORITY GRANTED UNDER SECTIONS 84.02 (3), 84.09 AND 84.30, WISCONSIN STATUTES, THE DEPARTMENT OF TRANSPORTATION HEREBY ORDERS THAT:

1. THAT PORTION OF SAID HIGHWAY AS SHOWN ON THIS PLAT IS LAID OUT AND ESTABLISHED TO THE LINES AND WIDTHS AS SO SHOWN FOR THE ABOVE PROJECT.
2. THE LANDS OR INTERESTS OR RIGHTS IN LANDS AS SHOWN ON THIS PLAT ARE REQUIRED BY THE DEPARTMENT FOR THE ABOVE PROJECT AND SHALL BE ACQUIRED IN THE NAME OF THE STATE OF WISCONSIN, PURSUANT TO THE PROVISIONS OF SECTION 84.09 (1) OR (2), WISCONSIN STATUTES.

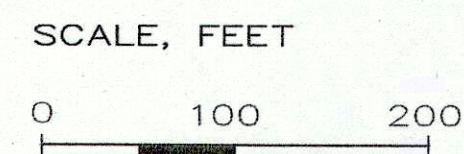
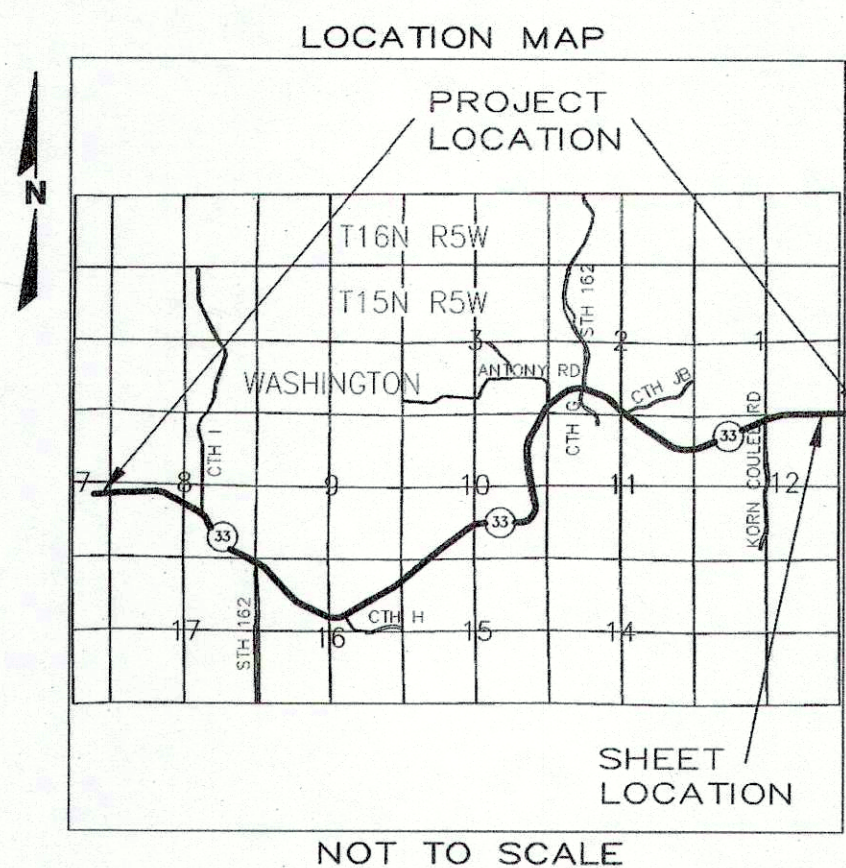

R.A. Smith National

Beyond Surveying and Engineering

16745 W. Bluemound Road, Brookfield WI 53005
262-781-1000 Fax: 262-781-8486
www.rasmithnational.com

I, GREGORY A. KUNZ, REGISTERED LAND SURVEYOR, HEREBY CERTIFY THAT IN FULL COMPLIANCE WITH THE PROVISIONS OF SECTION 84.095 OF WISCONSIN STATUTES AND UNDER THE DIRECTION OF THE DEPARTMENT, I HAVE SURVEYED AND MAPPED TRANSPORTATION PROJECT PLAT 5121-09-23 - 4.16 AND THAT SUCH PLAT CORRECTLY REPRESENTS ALL EXTERIOR BOUNDARIES OF THE SURVEYED LAND.

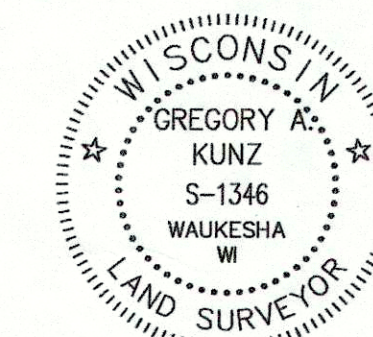

GREGORY A. KUNZ
AGENT FOR R.A. SMITH NATIONAL
R.L.S. NUMBER 1346

THIS PLAT AND RELOCATION ORDER ARE APPROVED FOR THE WISCONSIN DEPARTMENT OF TRANSPORTATION.

Cory Schlager
PRINTED NAME

Cory Schlager
SIGNATURE

5/07/2014
DATE

RESERVED FOR REGISTER OF DEEDS
PROJECT NUMBER 5121-09-23 - 4.16

ACCEPTED FOR RECORDING AND FILING IN THE OFFICE OF THE REGISTER OF DEEDS IN LACROSSE COUNTY, WISCONSIN AT 10:24 AM ON May 15, 2014 AND FILED IN TPP- CAB, PAGE 35A Document No. 1639281

Cheryl A. McBride
SIGNATURE OF REGISTER OF DEEDS

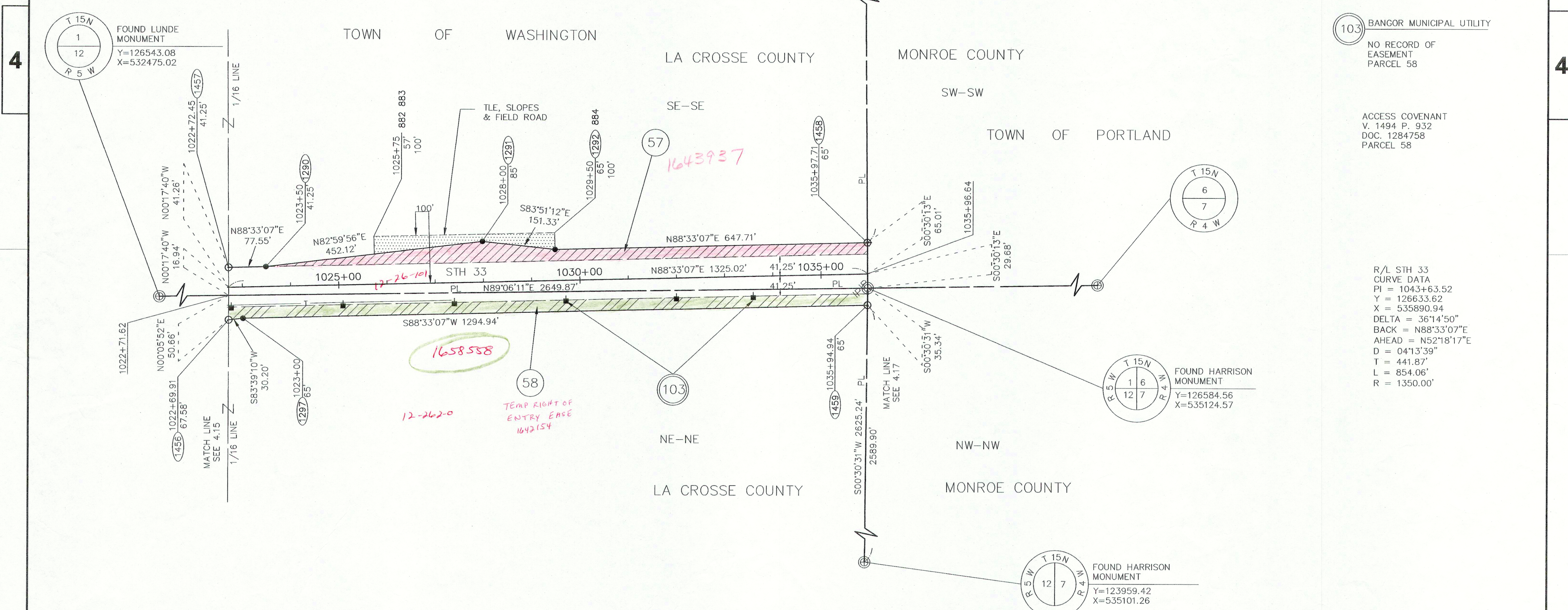

103 BANGOR MUNICIPAL UTILITY
NO RECORD OF EASEMENT
PARCEL 58

ACCESS COVENANT
V. 1494 P. 932
DOC. 1284758
PARCEL 58

R/L STH 33
CURVE DATA
PI = 1043+63.52
Y = 126633.62
X = 535890.94
DELTA = 36°14'50"
BACK = N88°33'07"E
AHEAD = N52°18'17"E
D = 041'3'39"
T = 441.87'
L = 854.06'
R = 1350.00'

SCHEDULE OF LANDS & INTERESTS REQUIRED OWNERS NAMES ARE SHOWN FOR REFERENCE PURPOSES ONLY, AND ARE SUBJECT TO CHANGE PRIOR TO TRANSFER OF LAND AND INTERESTS TO DOT.

PARCEL NUMBER	OWNER	INTEREST REQUIRED	AREAS ACRES REQUIRED			TLE ACRES	PLE ACRES
			NEW	EXISTING	TOTAL		
57	THERESA C. SCHAUB LC TO MICHAEL L. SCHAUB & JULIE D. WORTMAN	FEE, TLE	0.70	1.96	2.66	0.22	-
58	PATRICK M. & DARLA A. LUCEY	FEE	0.72	0.55	1.27	-	-

UTILITY NUMBER	UTILITY OWNER	INTEREST REQUIRED
103	BANGOR MUNICIPAL UTILITY	RELEASE OF RIGHTS

FOR ADDITIONAL INFORMATION REFER TO THE TITLE SHEET RECORDED AS SHEET 2 OF 2 OF DOCUMENT NO. 1638112, OF TRANSPORTATION PROJECT PLATS IN THE LACROSSE COUNTY REGISTER OF DEEDS.