

TRANSPORTATION PROJECT PLAT NO: 5121-09-23 - 4.04
 PART OF CSM LOT 1 DOC. 1278850, OF V. 9, P. 162, IN AND INCLUDING PART OF THE NW1/4-NW1/4 OF SECTION 16; ALSO PARTS OF THE NE1/4-NE1/4 OF SECTION 17 AND THE SE1/4-SE1/4, OF SECTION 8; ALL IN TOWNSHIP 15 NORTH, RANGE 5 WEST, TOWN OF WASHINGTON, LA CROSSE COUNTY, WISCONSIN.

RELOCATION ORDER STH 33, LAX - CASHTON / KIRSCHNER RD - E CO LINE, LA CROSSE COUNTY
 TO PROPERLY ESTABLISH, LAY OUT, WIDEN, ENLARGE, EXTEND, CONSTRUCT, IMPROVE, OR MAINTAIN A PORTION OF THE HIGHWAY DESIGNATED ABOVE, THE STATE OF WISCONSIN DEPARTMENT OF TRANSPORTATION DEEMS IT NECESSARY TO RELOCATE OR CHANGE SAID HIGHWAY AND ACQUIRE CERTAIN LANDS AND INTERESTS OR RIGHTS IN LANDS FOR THE ABOVE NAMED PROJECT, PURSUANT TO AUTHORITY GRANTED UNDER SECTIONS 84.02 (3), 84.09 AND 84.30, WISCONSIN STATUTES, THE DEPARTMENT OF TRANSPORTATION HEREBY ORDERS THAT:
 1. THAT PORTION OF SAID HIGHWAY AS SHOWN ON THIS PLAT IS LAID OUT AND ESTABLISHED TO THE LINES AND WIDTHS AS SO SHOWN FOR THE ABOVE PROJECT.
 2. THE LANDS OR INTERESTS OR RIGHTS IN LANDS AS SHOWN ON THIS PLAT ARE REQUIRED BY THE DEPARTMENT FOR THE ABOVE PROJECT AND SHALL BE ACQUIRED IN THE NAME OF THE STATE OF WISCONSIN, PURSUANT TO THE PROVISIONS OF SECTION 84.09 (1) OR (2), WISCONSIN STATUTES.

10' PRIVATE UTILITY EASEMENT
 DOC 1440782
 PARCELS 12 & 13

Curve	Length	Radius	Bearing	Length
C1	85.15	523.00	N34°53'31"E	85.06
C2	180.13	457.00	S28°15'52"W	178.97

102 COON VALLEY TELECOMMUNICATIONS
 NO RECORD OF EASEMENT
 PARCEL 14

Line #	Length	Direction
L17	211.34	N89°07'37"W
L18	33.00	N0°52'23"E
L19	4.93	N0°52'23"E
L20	28.07	N0°52'23"E
L21	176.84	S89°07'37"E
L22	42.00	N0°52'23"E
L23	114.72	N55°32'34"W
L24	165.81	N63°06'33"W
L25	17.00	S0°52'23"W
L26	55.00	N89°07'37"W
L27	17.00	N0°52'23"E

101 CENTURYLINK
 NON DESCRIPT EASEMENT
 DOC 834994
 V. 545, P. 303
 PARCELS 12, 13
 NO RECORD OF EASEMENT
 PARCELS 8 & 14

16.5' TELEPHONE EASEMENT
 DOC 837085
 V. 547 P. 946
 PARCELS 14

16.5' TELEPHONE EASEMENT
 DOC 1434624
 V. 545 P. 303
 PARCELS 12, 13, 19

16.5' TELEPHONE EASEMENT
 DOC 835635
 V. 546 P. 112
 PARCEL 19

NON DESCRIPT EASEMENT
 DOC 802470
 V. 470 P. 784
 PARCELS 8, 64

100 XCEL ENERGY, INC.
 10' ELECTRIC EASEMENT
 DOC. 1458972
 PARCEL 12

UTILITY NUMBER	UTILITY OWNER	INTEREST REQUIRED
100	XCEL ENERGY, INC	RELEASE OF RIGHTS
101	CENTURYLINK	RELEASE OF RIGHTS
102	COON VALLEY TELECOMMUNICATIONS	RELEASE OF RIGHTS

Line #	Length	Direction
L1	124.19	S76°29'43"E
L2	160.73	N55°08'12"E
L3	33.28	S50°26'38"E
L4	32.72	S50°26'38"E
L5	43.08	S16°58'01"W
L6	196.88	S63°06'33"E
L7	85.31	S89°20'33"E
L8	243.69	N45°59'51"W
L9	153.09	N73°10'19"W
L10	96.63	S2°04'59"E
L11	37.00	S33°44'16"W
L12	35.35	S87°55'01"W
L13	6.00	S87°55'01"W
L14	43.65	S87°55'01"W
L15	100.65	N89°07'37"W
L16	55.00	N89°07'37"W

POINT	STATION	OFFSET
609	763+44.91'HK'	43.28'
610	764+00'HK'	42.75'
611	764+00'HK'	32.75'
612	764+00'HK'	33.26'
613	764+00'HK'	48.26'
614	763+44.03'HK'	47.72'
615	762+08.35'HK'	70.98'
616	762+03.43'HK'	56.81'
1055	763+44.81'HK'	33.28'
1056	763+44.17'HK'	32.72'
1057	761+70.22'HK'	69.81'
626	756+60'HK'	33'
627	756+60'HK'	38'
1070	758+75.50'HK'	33'
628	758+75.50'HK'	38'
1071	758+75.50'HK'	75'
1072	758+00	41.25'
1405	756+98.66'HK'	33'
1406	756+98.66'HK'	33'

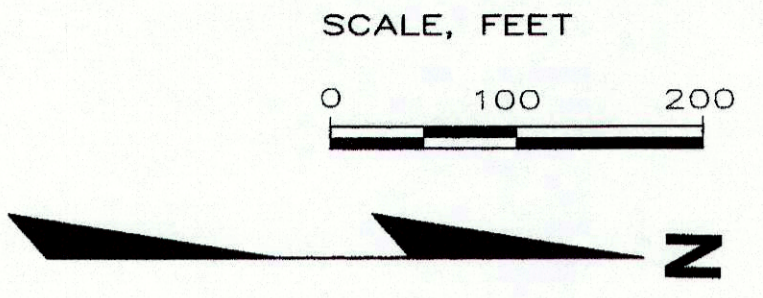
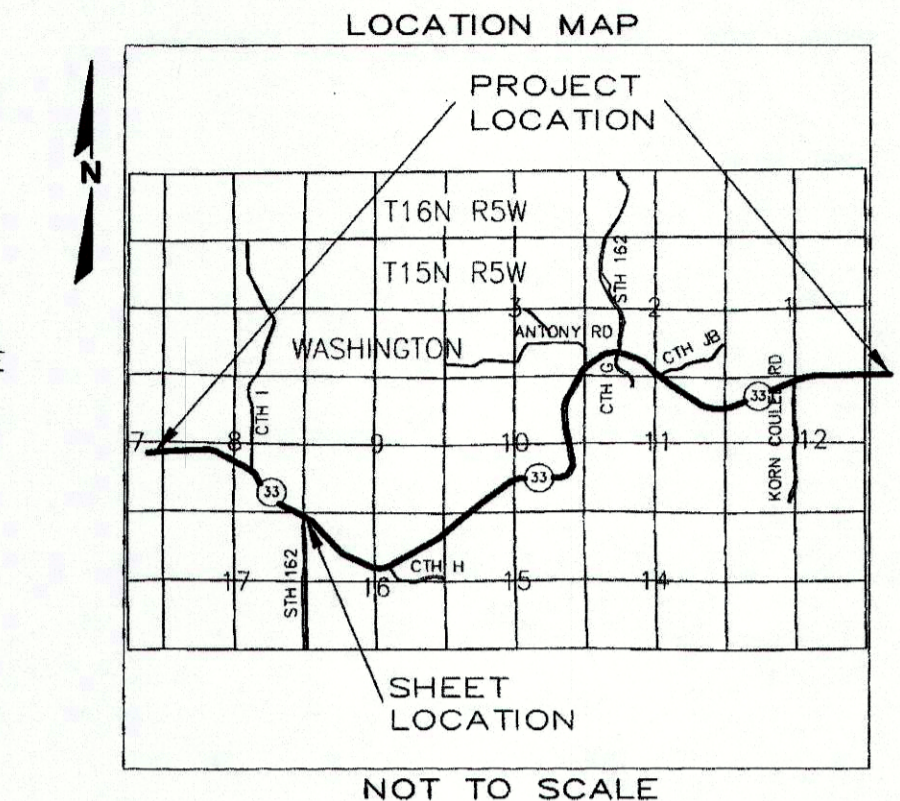

R.A. Smith National
 Beyond Surveying and Engineering
 16745 W. Blumound Road, Brookfield WI 53005
 262-781-1000 Fax 262-781-8468
 www.rasmithnational.com

I, GREGORY A. KUNZ, REGISTERED LAND SURVEYOR, HEREBY CERTIFY THAT IN FULL COMPLIANCE WITH THE PROVISIONS OF SECTION 84.095 OF WISCONSIN STATUTES AND UNDER THE DIRECTION OF THE DEPARTMENT, I HAVE SURVEYED AND MAPPED TRANSPORTATION PROJECT PLAT 5121-09-23 - 4.04 AND THAT SUCH PLAT CORRECTLY REPRESENTS ALL EXTERIOR BOUNDARIES OF THE SURVEYED LAND.

Gregory A. Kunz 5/28/2014
 GREGORY A. KUNZ
 S-1346
 WAUKESHA
 WISCONSIN
 LAND SURVEYOR
 DATE

Cory Schlager 5/28/2014
 PRINTED NAME SIGNATURE DATE

THIS PLAT AND RELOCATION ORDER ARE APPROVED FOR THE WISCONSIN DEPARTMENT OF TRANSPORTATION.

RESERVED FOR REGISTER OF DEEDS
 PROJECT NUMBER 5121-09-23 - 4.04

DOCUMENT # 1640310

ACCEPTED FOR RECORDING AND FILING IN THE OFFICE OF THE REGISTER OF DEEDS IN LA CROSSE COUNTY, WISCONSIN AT 03:30 PM, ON June 6, 2014 AND FILED IN TPP CAB., PAGE 35B

Linda Opland Deputy
 SIGNATURE OF REGISTER OF DEEDS

FOR ADDITIONAL INFORMATION REFER TO THE TITLE SHEET RECORDED AS SHEET 2 OF 2 OF DOCUMENT NO. 1638112, OF TRANSPORTATION PROJECT PLATS IN THE LA CROSSE COUNTY REGISTER OF DEEDS.

TOWN OF WASHINGTON

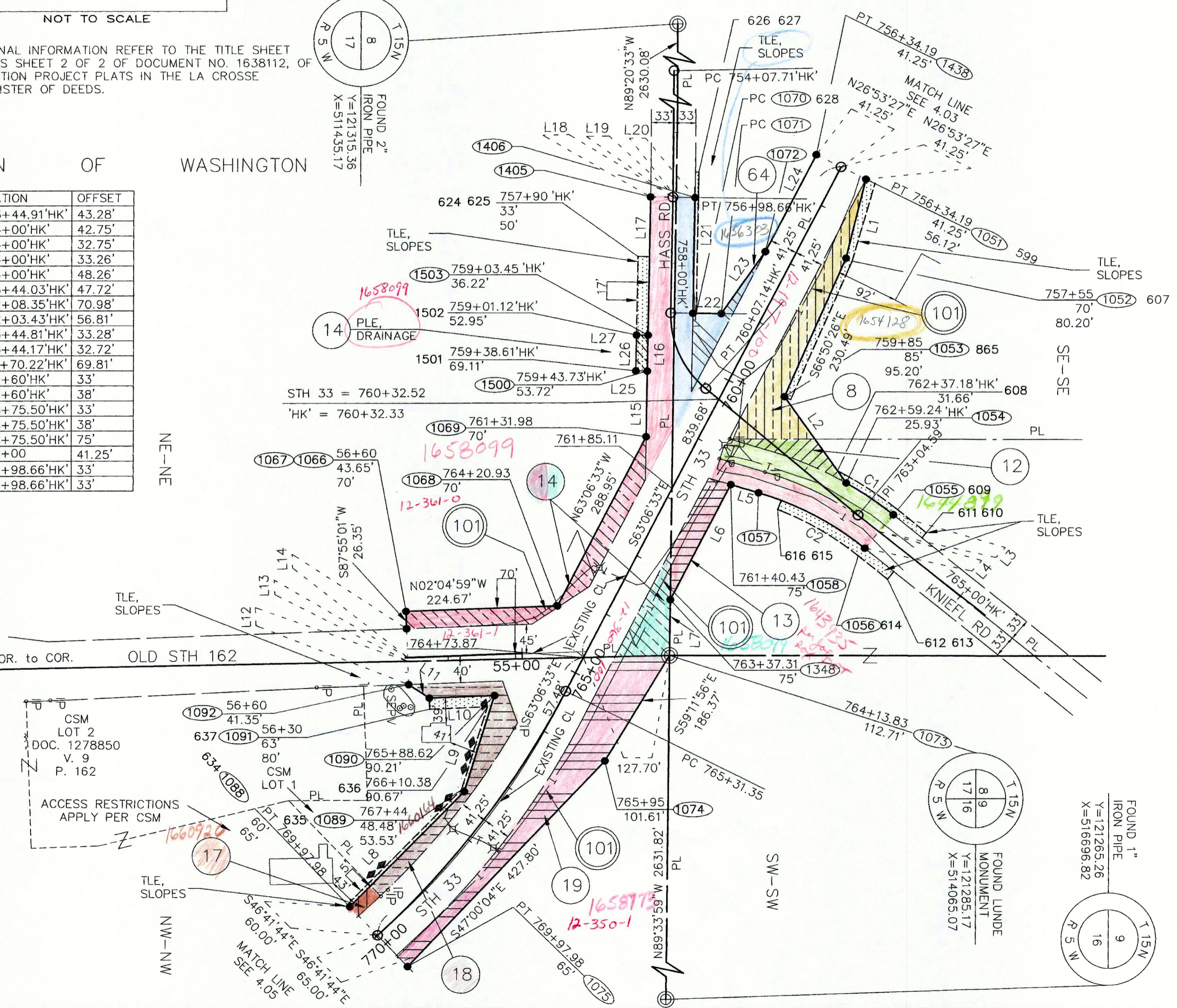

PARCEL NUMBER	OWNER	INTEREST REQUIRED	AREAS ACRES REQUIRED			TLE ACRES	PLE ACRES
			NEW	EXISTING	TOTAL		
8	CLARENCE & ELRITA MEYERS, REVOCABLE TRUST, TERRY C. & DAWN A. MEYERS (vendees), LC	FEE, TLE	0.37	0.43	0.80	0.09	-
12	BRENT A. & ELAINE F. BRUDOS	FEE, TLE	0.08	0.28	0.36	0.04	-
13	JAMES M. KNEIFL REVOCABLE TRUST	FEE, TLE	0.12	0.59	0.71	0.07	-
14	CHARLES B. & DARLENE M. HUNDT	FEE, PLE, TLE	0.43	1.70	2.13	0.05	0.02
17	PAUL L. & TWYLA M. SANDWICK	FEE, TLE	0.02	-	0.02	0.01	-
18	DAVID ROBERTS-LIFE EST.INT.- BARBARA RITTER	FEE, TLE	0.26	-	0.26	0.07	-
19	RANDY J. & SARA MIKSHOWSKY	FEE	0.53	0.51	1.04	-	-
64	JEFFREY S. MEYERS, ET. AL.	FEE, TLE	0.10	0.68	0.78	0.02	-

TRANSPORTATION PROJECT PLAT NO: 5121-09-23 - 4.04 AMENDMENT NO. 1

AMENDS UTILITY PARCEL NUMBER 100 AND REMOVES UTILITY PARCEL 102 OF TRANSPORTATION PROJECT PLAT 5121-09-23-4.04 RECORDED AS DOCUMENT NUMBER 1640310.

PART OF CSM LOT 1 DOC. 1278850, OF V. 9, P. 162, IN AND INCLUDING PART OF THE NW1/4-NW1/4 OF SECTION 16; ALSO PARTS OF THE NE1/4-NE1/4 OF SECTION 17 AND THE SE1/4-SE1/4, OF SECTION 8; ALL IN TOWNSHIP 15 NORTH, RANGE 5 WEST, TOWN OF WASHINGTON, LA CROSSE COUNTY, WISCONSIN.

RELOCATION ORDER STH 33, LAX - CASHTON / KIRSCHNER RD - E CO LINE, LA CROSSE COUNTY

TO PROPERLY ESTABLISH, LAY OUT, WIDEN, ENLARGE, EXTEND, CONSTRUCT, RECONSTRUCT, IMPROVE, OR MAINTAIN A PORTION OF THE HIGHWAY DESIGNATED ABOVE, THE STATE OF WISCONSIN DEPARTMENT OF TRANSPORTATION DEEMS IT NECESSARY TO RELOCATE OR CHANGE SAID HIGHWAY AND ACQUIRE CERTAIN LANDS AND INTERESTS OR RIGHTS IN LANDS FOR THE ABOVE NAMED PROJECT, PURSUANT TO AUTHORITY GRANTED UNDER SECTIONS 84.02 (3), 84.09 AND 84.30, WISCONSIN STATUTES, THE DEPARTMENT OF TRANSPORTATION HEREBY ORDERS THAT:

1. THAT PORTION OF SAID HIGHWAY AS SHOWN ON THIS PLAT IS LAID OUT AND ESTABLISHED TO THE LINES AND WIDTHS AS SO SHOWN FOR THE ABOVE PROJECT.
2. THE LANDS OR INTERESTS OR RIGHTS IN LANDS AS SHOWN ON THIS PLAT ARE REQUIRED BY THE DEPARTMENT FOR THE ABOVE PROJECT AND SHALL BE ACQUIRED IN THE NAME OF THE STATE OF WISCONSIN, PURSUANT TO THE PROVISIONS OF SECTION 84.09 (1) OR (2), WISCONSIN STATUTES.

Curve	Length	Radius	Bearing	Length
C1	85.15	523.00	N34°53'31"E	85.06
C2	180.13	457.00	S28°15'52"W	178.97

Line #	Length	Direction
L1	124.19	S76°29'43"E
L2	160.73	N55°08'12"E
L3	33.28	S50°26'38"E
L4	32.72	S50°26'38"E
L5	43.08	S16°58'01"W
L6	196.88	S63°06'33"E
L7	85.31	S89°20'33"E
L8	243.69	N45°59'51"W
L9	153.09	N73°10'19"W
L10	96.63	S2°04'59"E
L11	37.00	S33°44'16"W
L12	35.35	S87°55'01"W
L13	6.00	S87°55'01"W
L14	43.65	S87°55'01"W
L15	100.65	N89°07'37"W
L16	55.00	N89°07'37"W

Line #	Length	Direction
L17	211.34	N89°07'37"W
L18	33.00	N0°52'23"E
L19	4.93	N0°52'23"E
L20	28.07	N0°52'23"E
L21	176.84	S89°07'37"E
L22	42.00	N0°52'23"E
L23	114.72	N55°32'34"W
L24	165.81	N63°06'33"W
L25	17.00	S0°52'23"W
L26	55.00	N89°07'37"W
L27	17.00	N0°52'23"E

100 XCEL ENERGY, INC.
10' ELECTRIC EASEMENT
DOC. 1458972
PARCEL 12

101 CENTURYLINK
NON DESCRIPT EASEMENT
DOC 834994
V. 545, P. 303
PARCELS 12, 13
NO RECORD OF EASEMENT
PARCELS 8 & 14

16.5' TELEPHONE EASEMENT
DOC 837085
V. 547 P. 946
PARCELS 14

16.5' TELEPHONE EASEMENT
DOC 1434624
V. 545 P. 303
PARCELS 12, 13, 19

16.5' TELEPHONE EASEMENT
DOC 835635
V. 546 P. 112
PARCEL 19

R/L HASS & KNEIFL CURVE DATA PI = 755+53.20 Y = 121290.50 X = 513219.14 DELTA = 02°13'22" R BACK = N88°39'01"E AHEAD = S89°07'37"E D = 00°45'50" T = 145.49' L = 290.95' R = 7500.00'	R/L HASS & KNEIFL CURVE DATA PI = 759+45.89 Y = 121284.52 X = 513611.82 DELTA = 50°16'58" L BACK = S89°07'37"E AHEAD = N40°35'25"E D = 38°11'50" T = 70.40' L = 131.64' R = 150.00'	R/L STH 33 CURVE DATA PI = 767+67.02 Y = 121024.91 X = 514329.09 DELTA = 19°48'17" R BACK = S63°06'33"E AHEAD = S43°18'16"E D = 04°14'39" T = 235.67' L = 466.64' R = 1350.00'
--	--	---

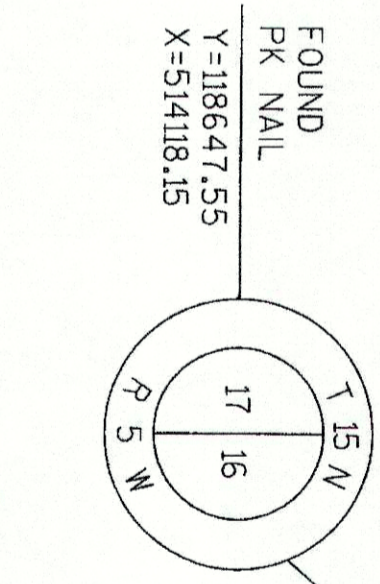

10' PRIVATE UTILITY EASEMENT
DOC 1440782
PARCELS 12 & 13

R/L HASS & KNEIFL
PI DATA
PI = 763+04.59
Y = 121563.86
X = 513851.16
DELTA = 01°35'12" L
BACK = N40°35'25"E
AHEAD = N39°00'13"E

ACCESS COVENANT
DOC 1268000
PARCELS 17, 18

SCHEDULE OF LANDS & INTERESTS REQUIRED

OWNERS NAMES ARE SHOWN FOR REFERENCE PURPOSES ONLY, AND ARE SUBJECT TO CHANGE PRIOR TO TRANSFER OF LAND AND INTERESTS TO DOT.

PARCEL NUMBER	OWNER	INTEREST REQUIRED	AREAS ACRES REQUIRED			TLE ACRES	PLE ACRES
			NEW	EXISTING	TOTAL		
8	CLARENCE & ELRITA MEYERS, REVOCABLE TRUST, TERRY C. & DAWN A. MEYERS (vendees), LC	FEE, TLE	0.37	0.43	0.80	0.09	-
12	BRENT A. & ELAINE F. BRUDOS	FEE, TLE	0.08	0.28	0.36	0.04	-
13	JAMES M. KNEIFL REVOCABLE TRUST	FEE, TLE	0.12	0.59	0.71	0.07	-
14	CHARLES B. & DARLENE M. HUNDT	FEE, PLE, TLE	0.43	1.70	2.13	0.05	0.02
17	PAUL L. & TWYLA M. SANDVICK	FEE, TLE	0.02	-	0.02	0.01	-
18	DAVID ROBERTS-LIFE EST.INT.- BARBARA RITTER	FEE, TLE	0.26	-	0.26	0.07	-
19	RANDY J. & SARA MKSHOWSKY	FEE	0.53	0.51	1.04	-	-
64	JEFFREY S. MEYERS, ET. AL.	FEE, TLE	0.10	0.68	0.78	0.02	-

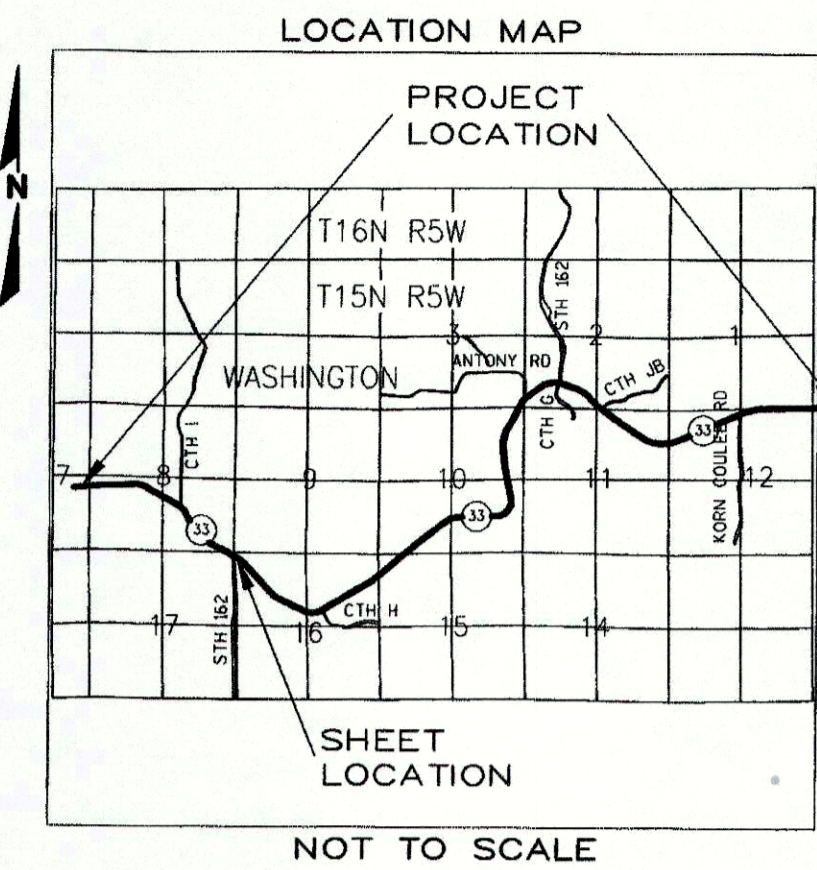

SCALE, FEET

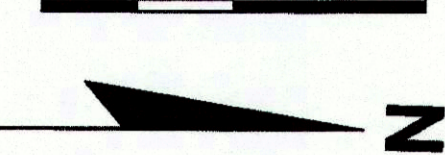
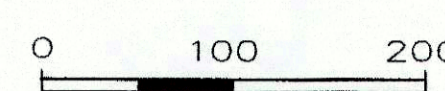

FOR ADDITIONAL INFORMATION REFER TO THE TITLE SHEET RECORDED AS SHEET 2 OF 2 OF DOCUMENT NO. 1638112, OF TRANSPORTATION PROJECT PLATS IN THE LA CROSSE COUNTY REGISTER OF DEEDS.

TOWN OF WASHINGTON

POINT	STATION	OFFSET
609	763+44.91'HK'	43.28'
610	764+00'HK'	42.75'
611	764+00'HK'	32.75'
612	764+00'HK'	33.26'
613	764+00'HK'	48.26'
614	763+44.03'HK'	47.72'
615	762+08.35'HK'	70.98'
616	762+03.43'HK'	56.81'
1055	763+44.81'HK'	33.28'
1056	763+44.17'HK'	32.72'
1057	761+70.22'HK'	69.81'
626	756+60'HK'	33'
627	756+60'HK'	38'
1070	758+75.50'HK'	33'
628	758+75.50'HK'	38'
1071	758+75.50'HK'	75'
1072	758+00	41.25'
1405	756+98.66'HK'	33'
1406	756+98.66'HK'	33'

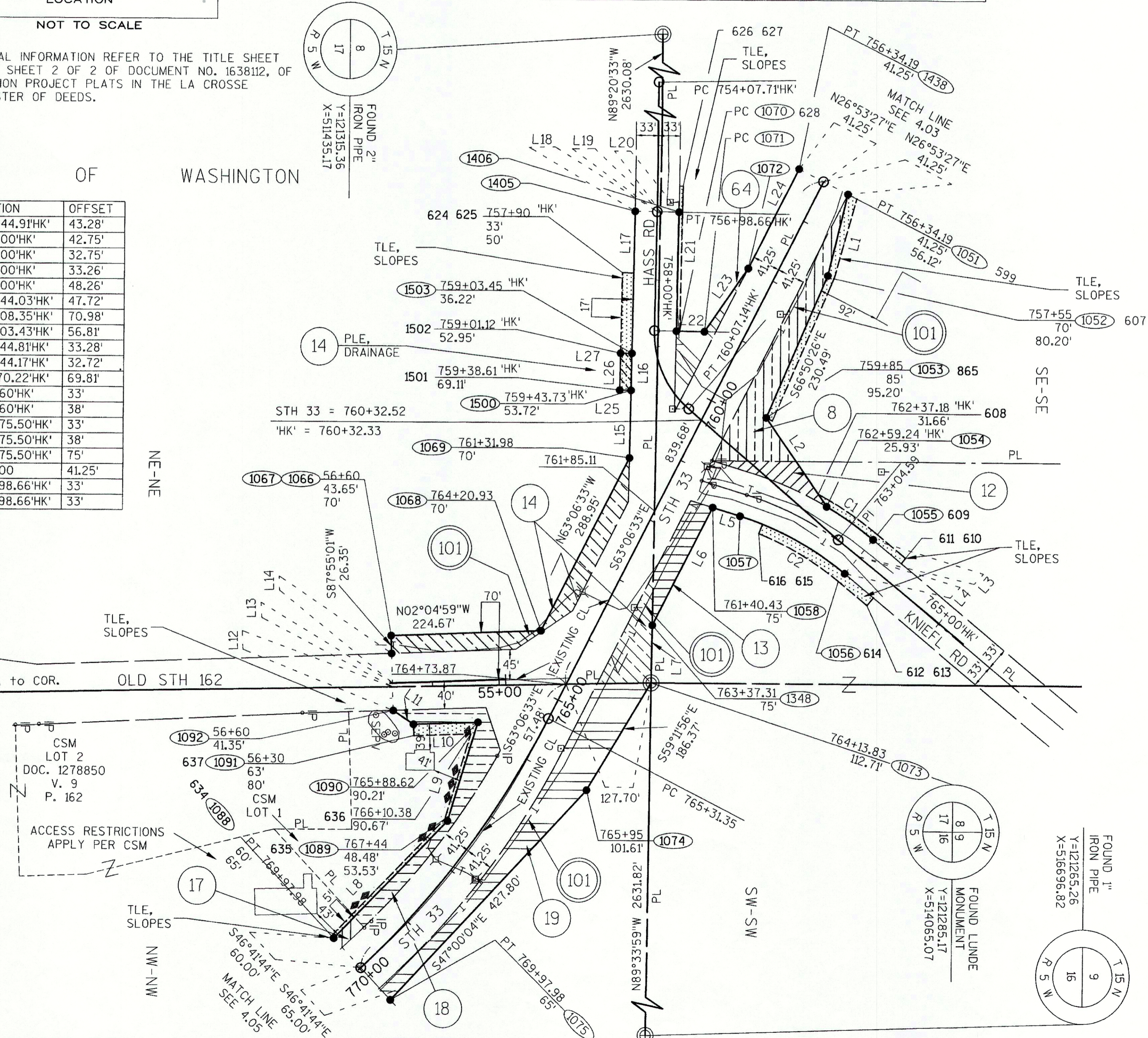

R.A. Smith National

Beyond Surveying and Engineering

16745 W. Bluemound Road, Brookfield WI 53005
262-781-1000 Fax 262-781-8466
www.ra-smithnational.com

I, GREGORY A. KUNZ, REGISTERED LAND SURVEYOR, HEREBY CERTIFY THAT IN FULL COMPLIANCE WITH THE PROVISIONS OF SECTION 84.095 OF WISCONSIN STATUTES AND UNDER THE DIRECTION OF THE DEPARTMENT, I HAVE SURVEYED AND MAPPED TRANSPORTATION PROJECT PLAT 5121-09-23 - 4.04 AMENDMENT NO. 1 AND THAT SUCH PLAT CORRECTLY REPRESENTS ALL EXTERIOR BOUNDARIES OF THE SURVEYED LAND.

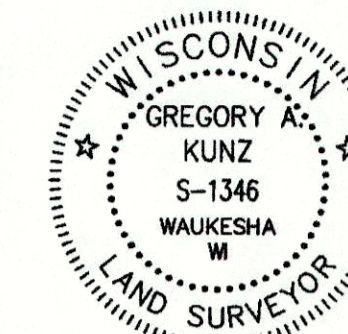

Gregory A. Kunz
GREGORY A. KUNZ
AGENT FOR R.A. SMITH NATIONAL
R.L.S. NUMBER 1346

THIS PLAT AND RELOCATION ORDER ARE APPROVED FOR THE WISCONSIN DEPARTMENT OF TRANSPORTATION.

Cory Schlager
PRINTED NAME

Cory Schlager
SIGNATURE

10/16/14
DATE

RESERVED FOR REGISTER OF DEEDS
PROJECT NUMBER 5121-09-23 - 4.04
AMENDMENT NO. 1

DOCUMENT # 1647182
ACCEPTED FOR RECORDING AND FILING IN
IN THE OFFICE OF THE REGISTER OF DEEDS
IN LA CROSSE COUNTY, WISCONSIN AT
12:37 PM ON Oct 24 2014
AND FILED IN TPP CAB., PAGE 42B

Linda J. Opland
SIGNATURE OF REGISTER OF DEEDS

TRANSPORTATION PROJECT PLAT NO: 5121-09-23 - 4.04 AMENDMENT NO. 2

AMENDS UTILITY NUMBER 101, ADDS UTILITY NUMBER 102 AND REMOVES UTILITY NUMBER 100 OF TRANSPORTATION PROJECT PLAT 5121-09-23-4.04 AMENDMENT NUMBER 1 RECORDED AS DOCUMENT NUMBER 1647182.

PART OF CSM LOT 1 DOC. 1278850, OF V. 9, P. 162, IN AND INCLUDING PART OF THE NW1/4-NW1/4 OF SECTION 16; ALSO PARTS OF THE NE1/4-NE1/4 OF SECTION 17 AND THE SE1/4-SE1/4, OF SECTION 8; ALL IN TOWNSHIP 15 NORTH, RANGE 5 WEST, TOWN OF WASHINGTON, LA CROSSE COUNTY, WISCONSIN.

RELOCATION ORDER STH 33, LAX - CASHTON / KIRSCHNER RD - E CO LINE, LA CROSSE COUNTY

TO PROPERLY ESTABLISH, LAY OUT, WIDEN, ENLARGE, EXTEND, CONSTRUCT, RECONSTRUCT, IMPROVE, OR MAINTAIN A PORTION OF THE HIGHWAY DESIGNATED ABOVE, THE STATE OF WISCONSIN DEPARTMENT OF TRANSPORTATION DEEMS IT NECESSARY TO RELOCATE OR CHANGE SAID HIGHWAY AND ACQUIRE CERTAIN LANDS AND INTERESTS OR RIGHTS IN LANDS FOR THE ABOVE NAMED PROJECT, PURSUANT TO AUTHORITY GRANTED UNDER SECTIONS 84.02 (3), 84.09 AND 84.30, WISCONSIN STATUTES, THE DEPARTMENT OF TRANSPORTATION HEREBY ORDERS THAT:

- 1. THAT PORTION OF SAID HIGHWAY AS SHOWN ON THIS PLAT IS LAID OUT AND ESTABLISHED TO THE LINES AND WIDTHS AS SO SHOWN FOR THE ABOVE PROJECT.
2. THE LANDS OR INTERESTS OR RIGHTS IN LANDS AS SHOWN ON THIS PLAT ARE REQUIRED BY THE DEPARTMENT FOR THE ABOVE PROJECT AND SHALL BE ACQUIRED IN THE NAME OF THE STATE OF WISCONSIN, PURSUANT TO THE PROVISIONS OF SECTION 84.09 (1) OR (2), WISCONSIN STATUTES.

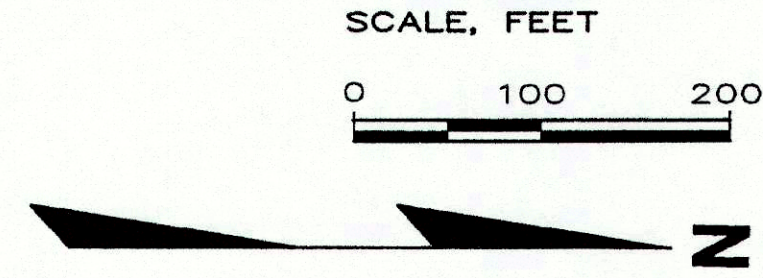
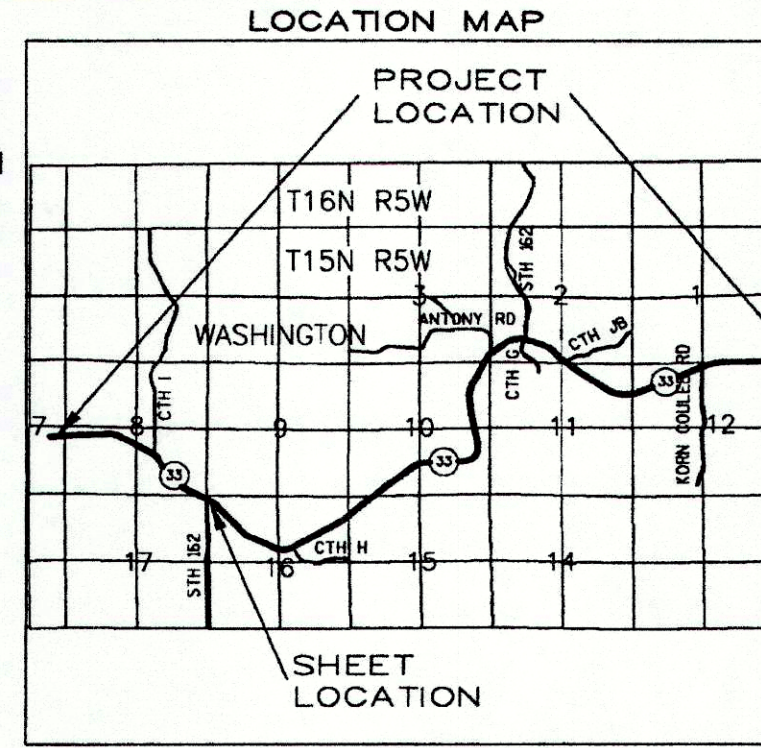

R.A. Smith National Beyond Surveying and Engineering

16745 W. Bluemound Road, Brookfield WI 53005 262-781-1000 Fax 262-781-8466 www.rasmithnational.com

I, GREGORY A. KUNZ, PROFESSIONAL LAND SURVEYOR, HEREBY CERTIFY THAT IN FULL COMPLIANCE WITH THE PROVISIONS OF SECTION 84.095 OF WISCONSIN STATUTES AND UNDER THE DIRECTION OF THE DEPARTMENT, I HAVE SURVEYED AND MAPPED TRANSPORTATION PROJECT PLAT 5121-09-23 - 4.04 AMENDMENT NO. 2 AND THAT SUCH PLAT CORRECTLY REPRESENTS ALL EXTERIOR BOUNDARIES OF THE SURVEYED LAND.



GREGORY A. KUNZ S-1346 WAUKESHA WI LAND SURVEYOR DATE 04/16/2015

THIS PLAT AND RELOCATION ORDER ARE APPROVED FOR THE WISCONSIN DEPARTMENT OF TRANSPORTATION.

Cory Schlager PRINTED NAME Cory Schlager SIGNATURE DATE: 4/29/15

EXEMPT #: PAGES: 1

RESERVED FOR REGISTER OF DEEDS PROJECT NUMBER 5121-09-23 - 4.04 AMENDMENT NO. 2

Curve Table with columns: Curve, Length, Radius, Bearing, Length. Rows C1, C2.

Line Table with columns: Line #, Length, Direction. Rows L1 through L16.

Line Table with columns: Line #, Length, Direction. Rows L17 through L27.

Line Table with columns: Line #, Length, Direction. Rows L1 through L16.

FOR ADDITIONAL INFORMATION REFER TO THE TITLE SHEET RECORDED AS SHEET 2 OF 2 OF DOCUMENT NO. 1638112, OF TRANSPORTATION PROJECT PLATS IN THE LA CROSSE COUNTY REGISTER OF DEEDS.

TOWN OF WASHINGTON

Table with columns: POINT, STATION, OFFSET. Lists points 609-1406 and their corresponding stationing and offsets.

- 101 CENTURYLINK NON DESCRIPT EASEMENT DOC 834994 V. 545, P. 303 PARCELS 12, 13 NO RECORD OF EASEMENT PARCELS 8 & 14 16.5' TELEPHONE EASEMENT DOC 837085 V. 547 P. 946 PARCELS 14 16.5' TELEPHONE EASEMENT DOC 1434624 V. 545 P. 303 PARCELS 12, 13, 19 16.5' TELEPHONE EASEMENT DOC 835635 V. 546 P. 112 PARCEL 19 NON DESCRIPT EASEMENT DOC 802470 V. 470 P. 784 PARCELS 8, 64

R/L HASS & KNEIFL CURVE DATA PI = 755+53.20 Y = 121290.50 X = 513219.14 DELTA = 02°13'22" R BACK = N88°39'01"E AHEAD = S89°07'37"E D = 00°45'50" T = 145.49' L = 290.95' R = 7500.00'

R/L HASS & KNEIFL CURVE DATA PI = 759+45.89 Y = 121284.52 X = 513611.82 DELTA = 50°16'58" L BACK = S89°07'37"E AHEAD = N40°35'25"E D = 38°11'50" T = 70.40' L = 131.64' R = 150.00'

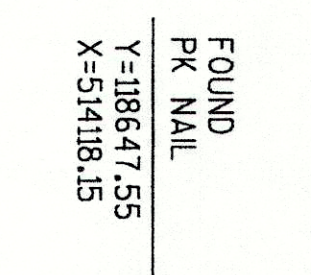

10' PRIVATE UTILITY EASEMENT DOC 1440782 PARCELS 12 & 13

Table with columns: UTILITY NUMBER, UTILITY OWNER, INTEREST REQUIRED. Rows 101, 102.

R/L HASS & KNEIFL PI DATA PI = 763+04.59 Y = 121563.86 X = 513851.16 DELTA = 01°35'12" L BACK = N40°35'25"E AHEAD = N39°00'13"E

ACCESS COVENANT DOC 1268000 PARCELS 17, 18

SCHEDULE OF LANDS & INTERESTS REQUIRED

OWNERS NAMES ARE SHOWN FOR REFERENCE PURPOSES ONLY, AND ARE SUBJECT TO CHANGE PRIOR TO TRANSFER OF LAND AND INTERESTS TO DOT.

Table with columns: PARCEL NUMBER, OWNER, INTEREST REQUIRED, AREAS ACRES REQUIRED (NEW, EXISTING, TOTAL), TLE ACRES, PLE ACRES. Rows 8, 12, 13, 14, 17, 18, 19, 64.

146