

TRANSPORTATION PROJECT PLAT NO: 5121-09-23 - 4.05

PART OF CSM LOT 3 DOC. 1278850, V. 9, P. 162, IN AND INCLUDING PART OF THE NW1/4-NW1/4, ALSO PART OF THE SW1/4-NW1/4, ALL IN SECTION 16; ALSO PART OF THE SE1/4-NE1/4, AND THE NE1/4-NE1/4, OF SECTION 17, ALL IN TOWNSHIP 15 NORTH, RANGE 5 WEST, TOWN OF WASHINGTON, LA CROSSE COUNTY, WISCONSIN.

RELOCATION ORDER STH 33, LAX - CASHTON / KIRSCHNER RD - E CO LINE, LA CROSSE COUNTY

TO PROPERLY ESTABLISH, LAY OUT, WIDEN, ENLARGE, EXTEND, CONSTRUCT, RECONSTRUCT, IMPROVE, OR MAINTAIN A PORTION OF THE HIGHWAY DESIGNATED ABOVE, THE STATE OF WISCONSIN DEPARTMENT OF TRANSPORTATION DEEMS IT NECESSARY TO RELOCATE OR CHANGE SAID HIGHWAY AND ACQUIRE CERTAIN LANDS AND INTERESTS OR RIGHTS IN LANDS FOR THE ABOVE NAMED PROJECT. TO EFFECT THIS CHANGE, PURSUANT TO AUTHORITY GRANTED UNDER SECTIONS 84.02 (3), 84.09 AND 84.30, WISCONSIN STATUTES, THE DEPARTMENT OF TRANSPORTATION HEREBY ORDERS THAT:

1. THAT PORTION OF SAID HIGHWAY AS SHOWN ON THIS PLAT IS LAID OUT AND ESTABLISHED TO THE LINES AND WIDTHS AS SO SHOWN FOR THE ABOVE PROJECT.
2. THE LANDS OR INTERESTS OR RIGHTS IN LANDS AS SHOWN ON THIS PLAT ARE REQUIRED BY THE DEPARTMENT FOR THE ABOVE PROJECT AND SHALL BE ACQUIRED IN THE NAME OF THE STATE OF WISCONSIN, PURSUANT TO THE PROVISIONS OF SECTION 84.09 (1) OR (2), WISCONSIN STATUTES.

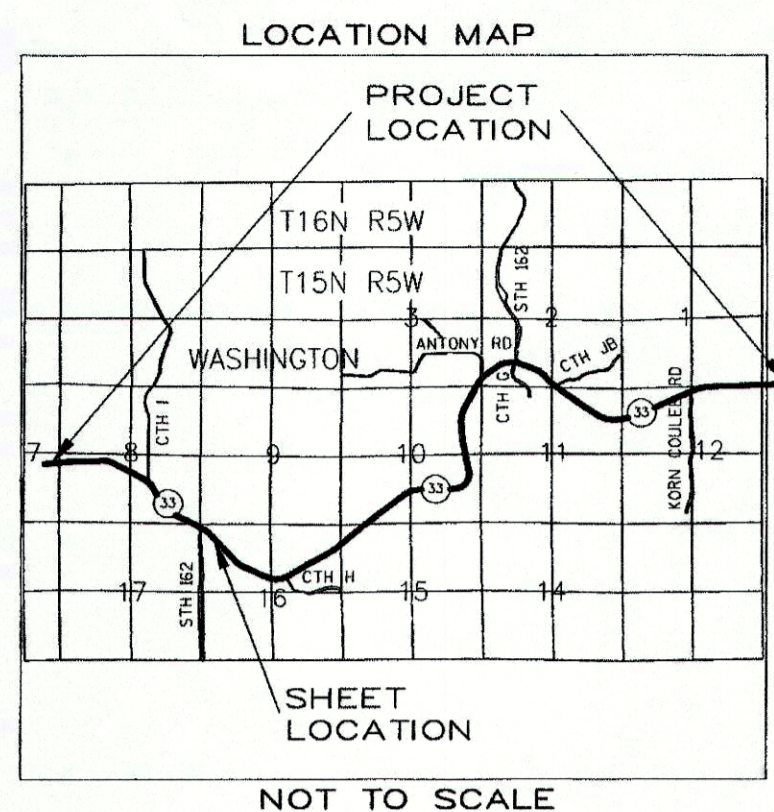

**R.A. Smith National**  
Beyond Surveying and Engineering  
16745 W. Bluemound Road, Brookfield WI 53005  
262-781-1000 Fax 262-781-9466  
www.rasmithnational.com

I, GREGORY A. KUNZ, REGISTERED LAND SURVEYOR, HEREBY CERTIFY THAT IN FULL COMPLIANCE WITH THE PROVISIONS OF SECTION 84.095 OF WISCONSIN STATUTES AND UNDER THE DIRECTION OF THE DEPARTMENT, I HAVE SURVEYED AND MAPPED TRANSPORTATION PROJECT PLAT 5121-09-23 - 4.05 AND THAT SUCH PLAT CORRECTLY REPRESENTS ALL EXTERIOR BOUNDARIES OF THE SURVEYED LAND.

*Gregory A. Kunz* 5/28/2014  
GREGORY A. KUNZ DATE  
AGENT FOR R.A. SMITH NATIONAL  
R.L.S. NUMBER 1346

*Cory Schlager* 5/28/2014  
Cory Schlager DATE  
PRINTED NAME SIGNATURE

RESERVED FOR REGISTER OF DEEDS  
PROJECT NUMBER 5121-09-23 - 4.05

DOCUMENT # I640311

ACCEPTED FOR RECORDING AND FILING IN THE OFFICE OF THE REGISTER OF DEEDS IN LA CROSSE COUNTY, WISCONSIN AT 03:30 PM ON June 6, 2014 AND FILED IN TPP CAB., PAGE 36A

*Jinda J. Opland Deputy*  
SIGNATURE OF REGISTER OF DEEDS

R/L 162 S  
CURVE DATA  
PI = 765+55.16  
Y = 119922.57  
X = 514101.96  
DELTA = 47°23'01" R  
BACK = N00°41'18"W  
AHEAD = N46°41'43"E  
D = 04°16'33"  
T = 587.99'  
L = 1108.18'  
R = 1340.00'

R/L OLD 162 S  
CURVE DATA  
PI = 64+71.91  
Y = 120085.65  
X = 514096.40  
DELTA = 59°23'54" L  
BACK = S02°04'59"E  
AHEAD = S61°28'53"E  
D = 28°38'52"  
T = 114.07'  
L = 207.34'  
R = 200.00'

ACCESS EASEMENT  
DOC 1278850  
V. 9 P. 162  
PARCEL 17

ACCESS COVENANT  
DOC 1268000  
PARCEL 17

102 COON VALLEY TELECOMMUNICATIONS  
NON-DESCRPT EASEMENT  
V. 185, P. 95  
PARCEL 16

100 XCEL ENERGY, INC.  
NO RECORD OF EASEMENT  
PARCEL 16

101 CENTURYLINK  
NO RECORD OF EASEMENT  
PARCEL 19

Line #	Length	Direction
L1	194.73	S30°32'06"E
L2	235.00	N33°42'05"E
L3	154.09	N46°41'43"E
L4	333.36	S46°41'43"W
L5	137.17	S0°41'18"E
L6	137.17	N0°41'18"W
L7	89.73	N0°41'13"W
L8	58.98	N87°55'01"E
L9	4.59	N87°55'01"E
L10	46.39	N87°55'01"E
L11	486.57	N19°45'01"E

Curve	Length	Radius	Bearing	Length
C1	683.08	1340.00	N13°54'55"E	675.71
C2	425.11	1340.00	S37°36'25"W	423.33

SCHEDULE OF LANDS & INTERESTS REQUIRED

PARCEL NUMBER	OWNER	INTEREST REQUIRED	AREAS ACRES REQUIRED			TLE ACRES	PLE ACRES
			NEW	EXISTING	TOTAL		
14	CHARLES B. & DARLENE M. HUNDT	FEE, TLE	0.52	1.31	1.83	0.12	-
15	DANIEL D. & ANN M. DEGENHARDT	FEE	0.04	0.11	0.15	-	-
16	NEIL J., BRIAN L., & LOUISE KUMM	FEE	1.48	1.14	2.62	-	-
17	PAUL L. & TWYLA M. SANDVICK	FEE, TLE	2.34	-	2.34	0.03	-
19	RANDY J. & SARA MIKSHOWSKY	FEE, TLE	1.30	1.07	2.37	0.03	-

OWNERS NAMES ARE SHOWN FOR REFERENCE PURPOSES ONLY, AND ARE SUBJECT TO CHANGE PRIOR TO TRANSFER OF LAND AND INTERESTS TO DOT.

FOR ADDITIONAL INFORMATION REFER TO THE TITLE SHEET RECORDED AS SHEET 2 OF 2 OF DOCUMENT NO. 1638112, OF TRANSPORTATION PROJECT PLATS IN THE LA CROSSE COUNTY REGISTER OF DEEDS.

UTILITY NUMBER	UTILITY OWNER	INTEREST REQUIRED
100	XCEL ENERGY, INC.	RELEASE OF RIGHTS
101	CENTURYLINK	RELEASE OF RIGHTS
102	COON VALLEY TELECOMMUNICATIONS	RELEASE OF RIGHTS

147



# TRANSPORTATION PROJECT PLAT NO: 5121-09-23 - 4.05 AMENDMENT NO. 1

AMENDS ACCESS RIGHTS FOR PARCEL 17 AND UTILITY PARCEL NUMBERS 100 & 101 OF TRANSPORTATION PROJECT PLAT 5121-09-23-4.05 RECORDED AS DOCUMENT NUMBER 1640311.

PART OF CSM LOT 3 DOC. 1278850, V. 9, P. 162, IN AND INCLUDING PART OF THE NW1/4-NW1/4, ALSO PART OF THE SW1/4-NW1/4, ALL IN SECTION 16; ALSO PART OF THE SE1/4-NE1/4, AND THE NE1/4-NE1/4, OF SECTION 17, ALL IN TOWNSHIP 15 NORTH, RANGE 5 WEST, TOWN OF WASHINGTON, LA CROSSE COUNTY, WISCONSIN.

RELOCATION ORDER STH 33, LAX - CASHTON / KIRSCHNER RD - E CO LINE, LA CROSSE COUNTY

TO PROPERLY ESTABLISH, LAY OUT, WIDEN, ENLARGE, EXTEND, CONSTRUCT, RECONSTRUCT, IMPROVE, OR MAINTAIN A PORTION OF THE HIGHWAY DESIGNATED ABOVE, THE STATE OF WISCONSIN DEPARTMENT OF TRANSPORTATION DEEMS IT NECESSARY TO RELOCATE OR CHANGE SAID HIGHWAY AND ACQUIRE CERTAIN LANDS AND INTERESTS OR RIGHTS IN LANDS FOR THE ABOVE NAMED PROJECT. TO EFFECT THIS CHANGE, PURSUANT TO AUTHORITY GRANTED UNDER SECTIONS 84.02 (3), 84.09 AND 84.30, WISCONSIN STATUTES, THE DEPARTMENT OF TRANSPORTATION HEREBY ORDERS THAT:

1. THAT PORTION OF SAID HIGHWAY AS SHOWN ON THIS PLAT IS Laid OUT AND ESTABLISHED TO THE LINES AND WIDTHS AS SO SHOWN FOR THE ABOVE PROJECT.
2. THE LANDS OR INTERESTS OR RIGHTS IN LANDS AS SHOWN ON THIS PLAT ARE REQUIRED BY THE DEPARTMENT FOR THE ABOVE PROJECT AND SHALL BE ACQUIRED IN THE NAME OF THE STATE OF WISCONSIN, PURSUANT TO THE PROVISIONS OF SECTION 84.09 (1) OR (2), WISCONSIN STATUTES.

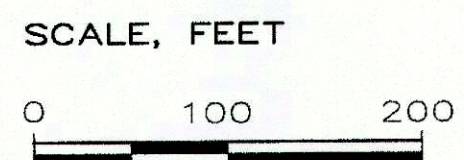
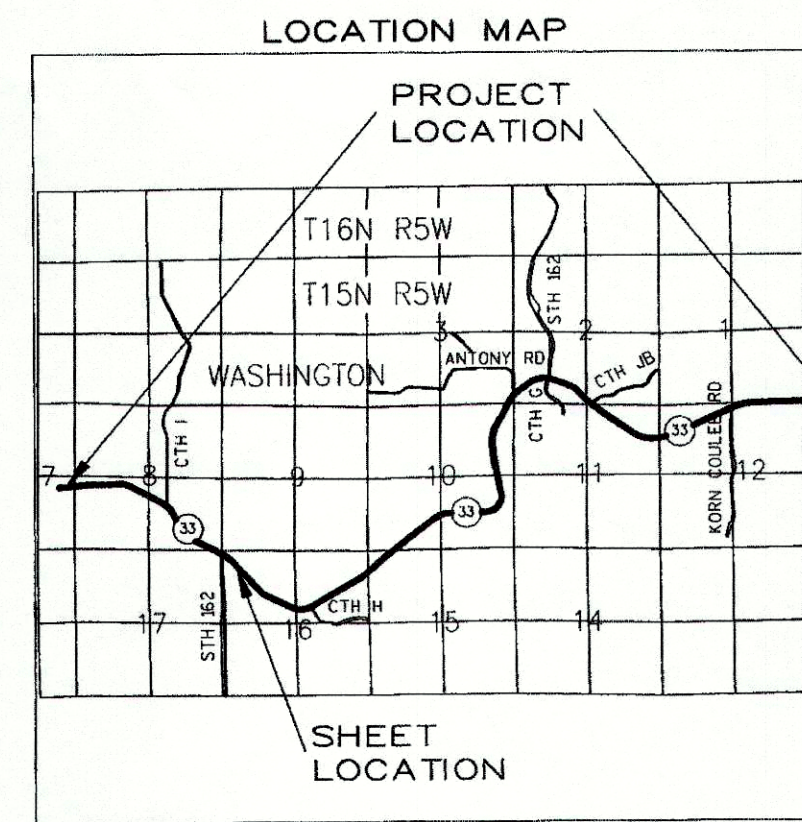

R.A. Smith National

Beyond Surveying and Engineering

16745 W. Bluemound Road, Brookfield WI 53005  
262-781-1000 FAX 262-781-6466  
www.rasmithnational.com

I, GREGORY A. KUNZ, REGISTERED LAND SURVEYOR, HEREBY CERTIFY THAT IN FULL COMPLIANCE WITH THE PROVISIONS OF SECTION 84.095 OF WISCONSIN STATUTES AND UNDER THE DIRECTION OF THE DEPARTMENT, I HAVE SURVEYED AND MAPPED TRANSPORTATION PROJECT PLAT 5121-09-23 - 4.05 AMENDMENT NO. 1 AND THAT SUCH PLAT CORRECTLY REPRESENTS ALL EXTERIOR BOUNDARIES OF THE SURVEYED LAND.



*Gregory A. Kunz*  
GREGORY A. KUNZ  
AGENT FOR R.A. SMITH NATIONAL  
R.L.S. NUMBER 1346  
DATE: 10/08/2014

Cory Schlage  
PRINTED NAME

*Cory Schlage*  
SIGNATURE

DATE: 10/16/14

RESERVED FOR REGISTER OF DEEDS  
PROJECT NUMBER 5121-09-23 - 4.05  
AMENDMENT NO. 1

DOCUMENT # 1647183

ACCEPTED FOR RECORDING AND FILING IN THE OFFICE OF THE REGISTER OF DEEDS IN LA CROSSE COUNTY, WISCONSIN AT 12:37 PM, ON Oct. 24, 2014 AND FILED IN TPP CAB. PAGE 43A

*Linda J. Opland Deputy*  
SIGNATURE OF REGISTER OF DEEDS

R/L 162 S  
CURVE DATA  
PI = 765+55.16  
Y = 119922.57  
X = 514101.96  
DELTA = 47°23'01" R  
BACK = N00°41'18"W  
AHEAD = N46°41'43"E  
D = 04°16'33"  
T = 587.99'  
L = 1108.18'  
R = 1340.00'

R/L OLD 162 S  
CURVE DATA  
PI = 64+71.91  
Y = 120085.65  
X = 514096.40  
DELTA = 59°23'54" L  
BACK = S02°04'59"E  
AHEAD = S61°28'53"E  
D = 28°38'52"  
T = 114.07'  
L = 207.34'  
R = 200.00'

ACCESS EASEMENT  
DOC 1278850  
V. 9 P. 162  
PARCEL 17

ACCESS COVENANT  
DOC 1268000  
PARCEL 17

102 COON VALLEY TELECOMMUNICATIONS  
NON-DESCRIPT EASEMENT  
V. 185, P. 95  
PARCEL 16

100 XCEL ENERGY, INC.  
NO RECORD OF EASEMENT  
PARCEL 16

101 CENTURYLINK  
16.5' EASEMENT  
DOC. 835635  
V. 546 P. 112  
PARCEL 19

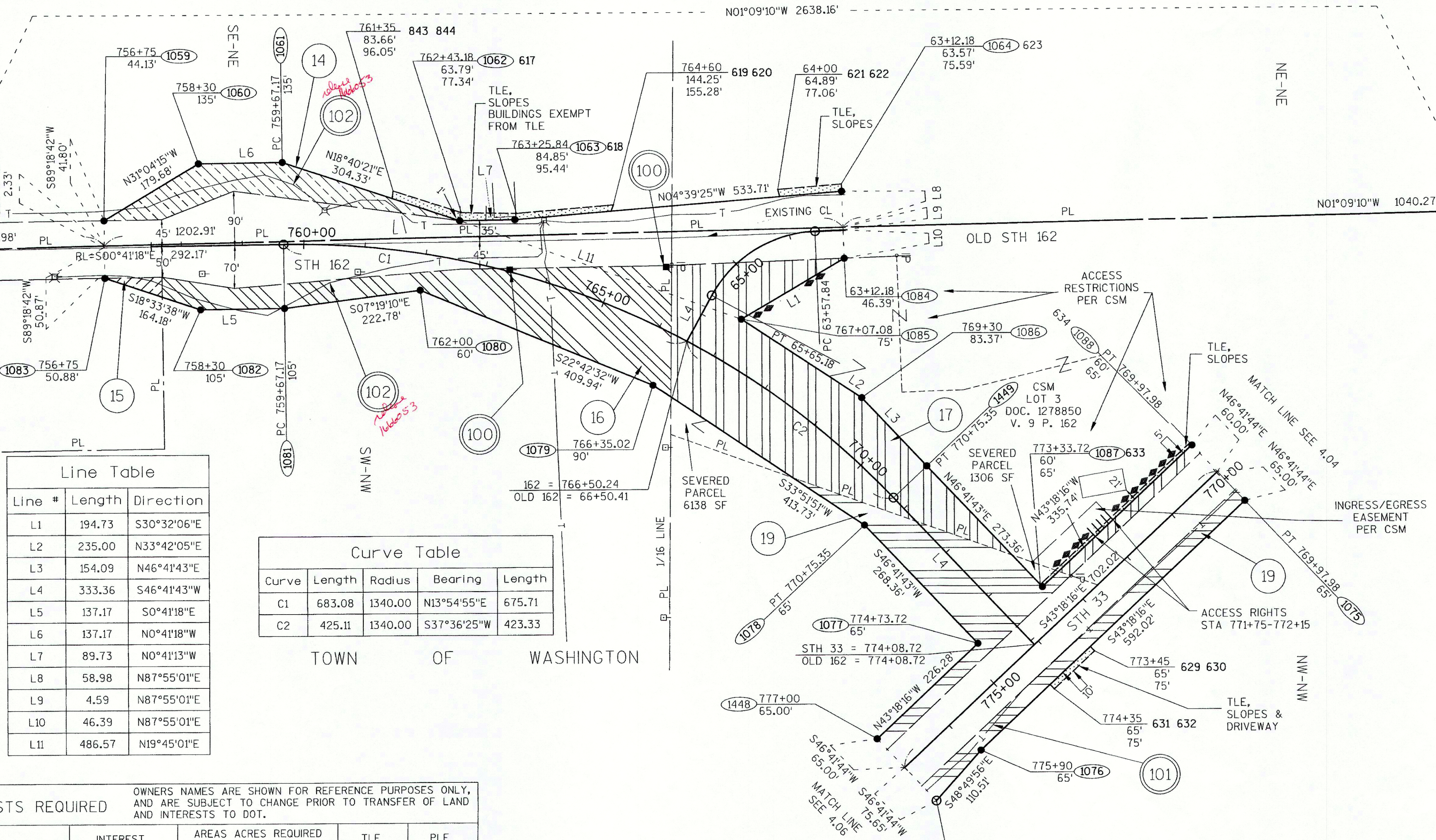

Line #	Length	Direction
L1	194.73	S30°32'06"E
L2	235.00	N33°42'05"E
L3	154.09	N46°41'43"E
L4	333.36	S46°41'43"W
L5	137.17	S0°41'18"E
L6	137.17	N0°41'18"W
L7	89.73	N0°41'13"W
L8	58.98	N87°55'01"E
L9	4.59	N87°55'01"E
L10	46.39	N87°55'01"E
L11	486.57	N19°45'01"E

Curve	Length	Radius	Bearing	Length
C1	683.08	1340.00	N13°54'55"E	675.71
C2	425.11	1340.00	S37°36'25"W	423.33

PARCEL NUMBER	OWNER	INTEREST REQUIRED	AREAS ACRES REQUIRED			TLE ACRES	PLE ACRES
			NEW	EXISTING	TOTAL		
14	CHARLES B. & DARLENE M. HUNDT	FEE, TLE	0.52	.31	1.83	0.12	-
15	DANIEL D. & ANN M. DEGENHARDT	FEE	0.04	0.11	0.15	-	-
16	NEIL J., BRIAN L., & LOUISE KUMM	FEE	1.48	1.14	2.62	-	-
17	PAUL L. & TWYLA M. SANDVICK	FEE, AR, TLE	2.34	-	2.34	0.03	-
19	RANDY J. & SARA MIKSHOWSKY	FEE, TLE	1.30	1.07	2.37	0.03	-

FOR ADDITIONAL INFORMATION REFER TO THE TITLE SHEET RECORDED AS SHEET 2 OF 2 OF DOCUMENT NO. 1638112, OF TRANSPORTATION PROJECT PLATS IN THE LA CROSSE COUNTY REGISTER OF DEEDS.

UTILITY NUMBER	UTILITY OWNER	INTEREST REQUIRED
100	XCEL ENERGY, INC.	RELEASE OF RIGHTS
101	CENTURYLINK	RELEASE OF RIGHTS
102	COON VALLEY TELECOMMUNICATIONS	RELEASE OF RIGHTS



TRANSPORTATION PROJECT PLAT NO: 5121-09-23 - 4.05  
AMENDMENT NO. 2

ADDS UTILITY NUMBER 103 AND REMOVES UTILITY NUMBER 100 OF TRANSPORTATION PROJECT PLAT 5121-09-23-4.05 AMENDMENT NUMBER 1 RECORDED AS DOCUMENT NUMBER 1647183.

PART OF CSM LOT 3 DOC. 1278850, V. 9, P. 162, IN AND INCLUDING PART OF THE NW1/4-NW1/4, ALSO PART OF THE SW1/4-NW-1/4, ALL IN SECTION 16; ALSO PART OF THE SE1/4-NE1/4, AND THE NE1/4-NE1/4, OF SECTION 17, ALL IN TOWNSHIP 15 NORTH, RANGE 5 WEST, TOWN OF WASHINGTON, LA CROSSE COUNTY, WISCONSIN.

RELOCATION ORDER STH 33, LAX - CASHTON / KIRSCHNER RD - E CO LINE, LA CROSSE COUNTY TO PROPERLY ESTABLISH, LAY OUT, WIDEN, ENLARGE, EXTEND, CONSTRUCT, RECONSTRUCT, IMPROVE, OR MAINTAIN A PORTION OF THE HIGHWAY DESIGNATED ABOVE, THE STATE OF WISCONSIN DEPARTMENT OF TRANSPORTATION DEEMS IT NECESSARY TO RELOCATE OR CHANGE SAID HIGHWAY AND ACQUIRE CERTAIN LANDS AND INTERESTS OR RIGHTS IN LANDS FOR THE ABOVE NAMED PROJECT, TO EFFECT THIS CHANGE, PURSUANT TO AUTHORITY GRANTED UNDER SECTIONS 84.02 (3), 84.09 AND 84.30, WISCONSIN STATUTES, THE DEPARTMENT OF TRANSPORTATION HEREBY ORDERS THAT:  
1. THAT PORTION OF SAID HIGHWAY AS SHOWN ON THIS PLAT IS LAID OUT AND ESTABLISHED TO THE LINES AND WIDTHS AS SO SHOWN FOR THE ABOVE PROJECT.  
2. THE LANDS OR INTERESTS OR RIGHTS IN LANDS AS SHOWN ON THIS PLAT ARE REQUIRED BY THE DEPARTMENT FOR THE ABOVE PROJECT AND SHALL BE ACQUIRED IN THE NAME OF THE STATE OF WISCONSIN, PURSUANT TO THE PROVISIONS OF SECTION 84.09 (1) OR (2), WISCONSIN STATUTES.

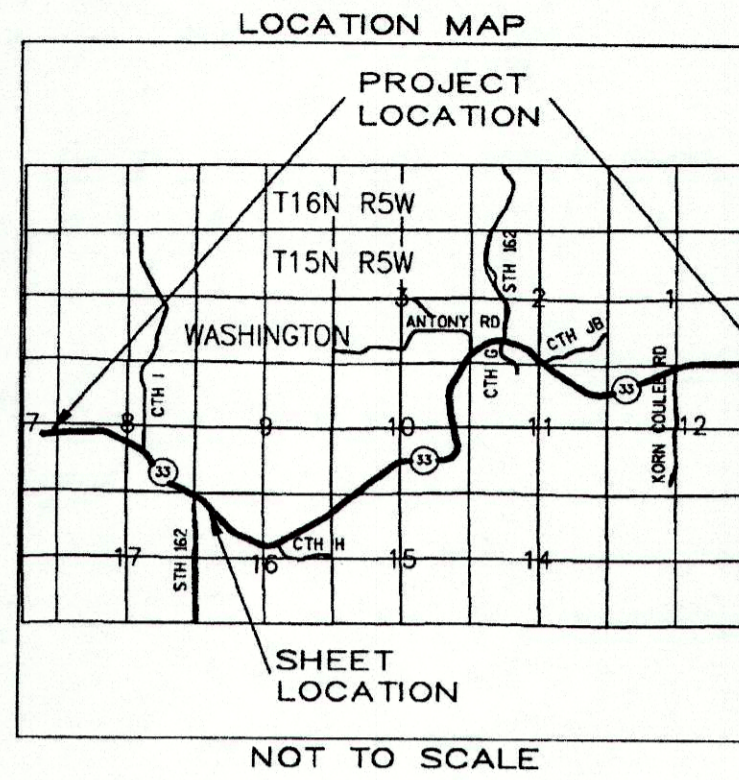

SCALE, FEET  
0 100 200

R.A. Smith National  
Beyond Surveying  
and Engineering

16745 W. Bluemound Road, Brookfield WI 53005  
262-781-1000 Fax 262-781-8466  
www.ra-smith.com

I, GREGORY A. KUNZ, REGISTERED LAND SURVEYOR, HEREBY CERTIFY THAT IN FULL COMPLIANCE WITH THE PROVISIONS OF SECTION 84.095 OF WISCONSIN STATUTES AND UNDER THE DIRECTION OF THE DEPARTMENT, I HAVE SURVEYED AND MAPPED TRANSPORTATION PROJECT PLAT 5121-09-23 - 4.05 AMENDMENT NO. 2 AND THAT SUCH PLAT CORRECTLY REPRESENTS ALL EXTERIOR BOUNDARIES OF THE SURVEYED LAND.

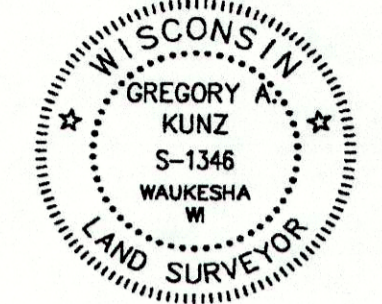

*Gregory A. Kunz* 4/28/2015  
DATE  
GREGORY A. KUNZ  
AGENT FOR R.A. SMITH NATIONAL  
R.L.S. NUMBER 1346

Cory Schlager  
PRINTED NAME

*Cory Schlager*  
SIGNATURE

4/29/15  
DATE

RECORDED ON  
05/01/2015 09:52AM

EXEMPT #:  
PAGES: 1

RESERVED FOR REGISTER OF DEEDS  
PROJECT NUMBER 5121-09-23 - 4.05  
AMENDMENT NO. 2

R/L 162 S  
CURVE DATA  
PI = 765+55.16  
Y = 119922.57  
X = 514101.96  
DELTA = 47°23'01" R  
BACK = N00°41'18"W  
AHEAD = N46°41'43"E  
D = 04°16'33"  
T = 587.99'  
L = 1108.18'  
R = 1340.00'

R/L OLD 162 S  
CURVE DATA  
PI = 64+71.91  
Y = 120085.65  
X = 514096.40  
DELTA = 59°23'54" L  
BACK = S02°04'59"E  
AHEAD = S61°28'53"E  
D = 28°38'52"  
T = 114.07'  
L = 207.34'  
R = 200.00'

ACCESS EASEMENT  
DOC 1278850  
V. 9 P. 162  
PARCEL 17

ACCESS COVENANT  
DOC 1268000  
PARCEL 17

- 102 COON VALLEY TELECOMMUNICATIONS  
NON-DESCRIPT EASEMENT  
V. 185, P. 95  
PARCEL 16
- 103 BANGOR MUNICIPAL UTILITY  
NO RECORD OF EASEMENT  
PARCEL 16
- 101 CENTURYLINK  
16.5' EASEMENT  
DOC. 835635  
V. 546 P. 112  
PARCEL 19

Line Table

Line #	Length	Direction
L1	194.73	S30°32'06"E
L2	235.00	N33°42'05"E
L3	154.09	N46°41'43"E
L4	333.36	S46°41'43"W
L5	137.17	S0°41'18"E
L6	137.17	N0°41'18"W
L7	89.73	N0°41'13"W
L8	58.98	N87°55'01"E
L9	4.59	N87°55'01"E
L10	46.39	N87°55'01"E
L11	486.57	N19°45'01"E

Curve Table

Curve	Length	Radius	Bearing	Length
C1	683.08	1340.00	N13°54'55"E	675.71
C2	425.11	1340.00	S37°36'25"W	423.33

SCHEDULE OF LANDS & INTERESTS REQUIRED

PARCEL NUMBER	OWNER	INTEREST REQUIRED	AREAS ACRES REQUIRED			TLE ACRES	PLE ACRES
			NEW	EXISTING	TOTAL		
14	CHARLES B. & DARLENE M. HUNDT	FEE, TLE	0.52	1.31	1.83	0.12	-
15	DANIEL D. & ANN M. DEGENHARDT	FEE	0.04	0.11	0.15	-	-
16	NEIL J., BRIAN L., & LOUISE KUMM	FEE	1.48	1.14	2.62	-	-
17	PAUL L. & TWYLA M. SANDVICK	FEE, AR, TLE	2.34	-	2.34	0.03	-
19	RANDY J. & SARA MIKSHOWSKY	FEE, TLE	1.30	1.07	2.37	0.03	-

FOR ADDITIONAL INFORMATION REFER TO THE TITLE SHEET RECORDED AS SHEET 2 OF 2 OF DOCUMENT NO. 1638112, OF TRANSPORTATION PROJECT PLATS IN THE LA CROSSE COUNTY REGISTER OF DEEDS.

UTILITY OWNER

UTILITY NUMBER	UTILITY OWNER	INTEREST REQUIRED
101	CENTURYLINK	RELEASE OF RIGHTS
102	COON VALLEY TELECOMMUNICATIONS	RELEASE OF RIGHTS
103	BANGOR MUNICIPAL UTILITY	RELEASE OF RIGHTS

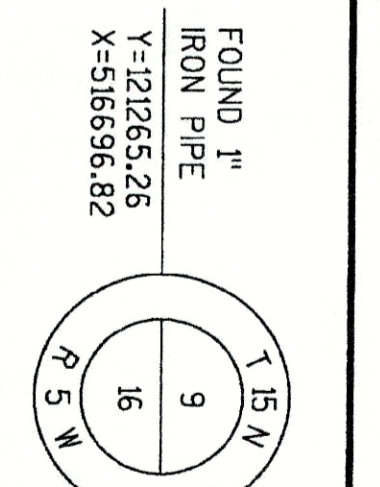
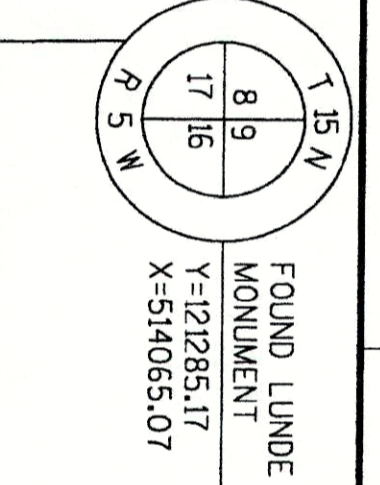

147