

TRANSPORTATION PROJECT PLAT NO: 5121-09-23 - 4.06

PARTS OF THE SW1/4-NW1/4, NW1/4-NW1/4, NE1/4-NW1/4, SE1/4-NW1/4, ALL IN SECTION 16 TOWNSHIP 15 NORTH, RANGE 5 WEST, TOWN OF WASHINGTON, LA CROSSE COUNTY, WISCONSIN.

RELOCATION ORDER STH 33, LAX - CASHTON / KIRSCHNER RD - E CO LINE, LA CROSSE COUNTY

TO PROPERLY ESTABLISH LAY OUT, WIDEN, ENLARGE, EXTEND, CONSTRUCT, RECONSTRUCT, IMPROVE, OR MAINTAIN A PORTION OF THE HIGHWAY DESIGNATED ABOVE, THE STATE OF WISCONSIN DEPARTMENT OF TRANSPORTATION DEEMS IT NECESSARY TO RELOCATE OR CHANGE SAID HIGHWAY AND ACQUIRE CERTAIN LANDS AND INTERESTS OR RIGHTS IN LANDS FOR THE ABOVE NAMED PROJECT, TO EFFECT THIS CHANGE, PURSUANT TO AUTHORITY GRANTED UNDER SECTIONS 84.02 (3), 84.09 AND 84.30, WISCONSIN STATUTES, THE DEPARTMENT OF TRANSPORTATION HEREBY ORDERS THAT:

1. THAT PORTION OF SAID HIGHWAY AS SHOWN ON THIS PLAT IS LAID OUT AND ESTABLISHED TO THE LINES AND WIDTHS AS SO SHOWN FOR THE ABOVE PROJECT.
2. THE LANDS OR INTERESTS OR RIGHTS IN LANDS AS SHOWN ON THIS PLAT ARE REQUIRED BY THE DEPARTMENT FOR THE ABOVE PROJECT AND SHALL BE ACQUIRED IN THE NAME OF THE STATE OF WISCONSIN, PURSUANT TO THE PROVISIONS OF SECTION 84.09 (1) OR (2), WISCONSIN STATUTES.

R.A. Smith National

Beyond Surveying and Engineering

16745 W. Blumound Road, Brookfield WI 53005
262-781-1000 Fax 262-781-8466
www.rasmithnational.com

I, GREGORY A. KUNZ, REGISTERED LAND SURVEYOR, HEREBY CERTIFY THAT IN FULL COMPLIANCE WITH THE PROVISIONS OF SECTION 84.095 OF WISCONSIN STATUTES AND UNDER THE DIRECTION OF THE DEPARTMENT, I HAVE SURVEYED AND MAPPED TRANSPORTATION PROJECT PLAT 5121-09-23 - 4.06 AND THAT SUCH PLAT CORRECTLY REPRESENTS ALL EXTERIOR BOUNDARIES OF THE SURVEYED LAND.

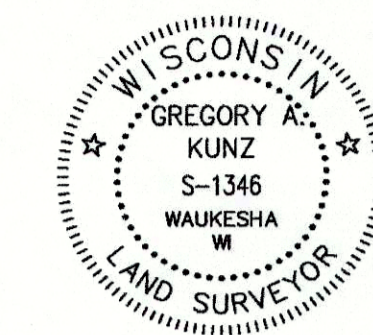

GREGORY A. KUNZ
AGENT FOR R.A. SMITH NATIONAL
R.L.S. NUMBER 1346

THIS PLAT AND RELOCATION ORDER ARE APPROVED FOR THE WISCONSIN DEPARTMENT OF TRANSPORTATION.

Cory Schlagel
PRINTED NAME

Cory Schlagel
SIGNATURE

5/20/2014
DATE

5/28/2014
DATE

RESERVED FOR REGISTER OF DEEDS
PROJECT NUMBER 5121-09-23 - 4.06

DOCUMENT # 1640312

ACCEPTED FOR RECORDING AND FILING IN THE OFFICE OF THE REGISTER OF DEEDS IN LA CROSSE COUNTY, WISCONSIN AT 03:30 PM, ON June 10, 2014 AND FILED IN TPP CAB., PAGE 36B

Linda A. Opland, Deputy
SIGNATURE OF REGISTER OF DEEDS

SCALE, FEET

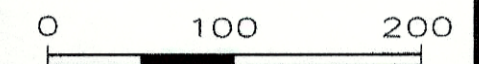

R/L STH 33
CURVE DATA
PI = 792+60.78
Y = 119206.73
X = 516042.73
DELTA = 58°00'43" L
BACK = S43°18'16"E
AHEAD = N78°41'01"E
D = 04°16'33"
T = 742.95'
L = 1356.75'
R = 1340.00'

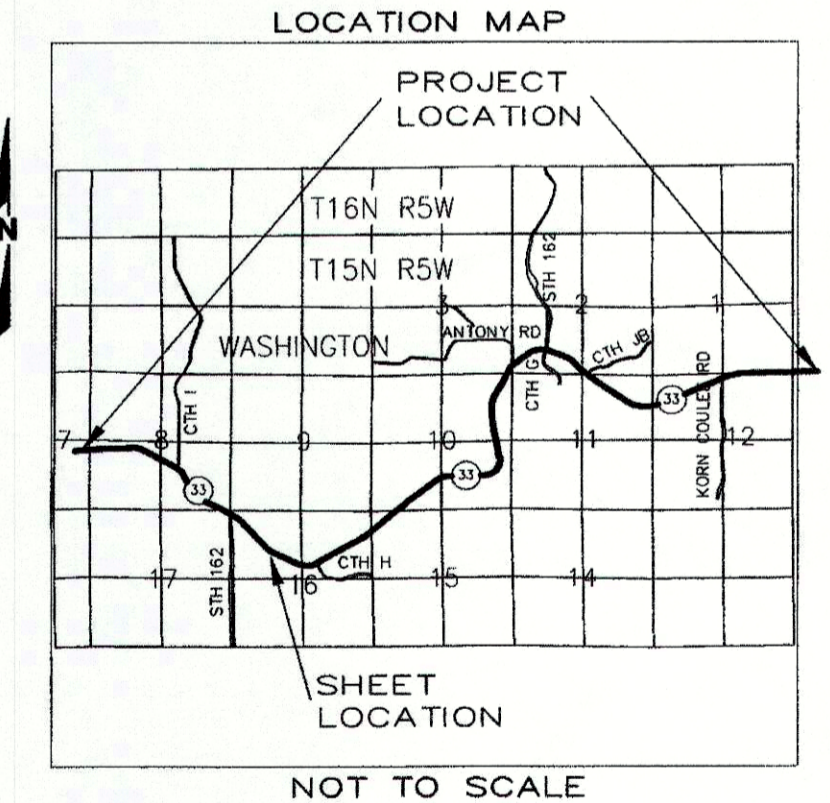
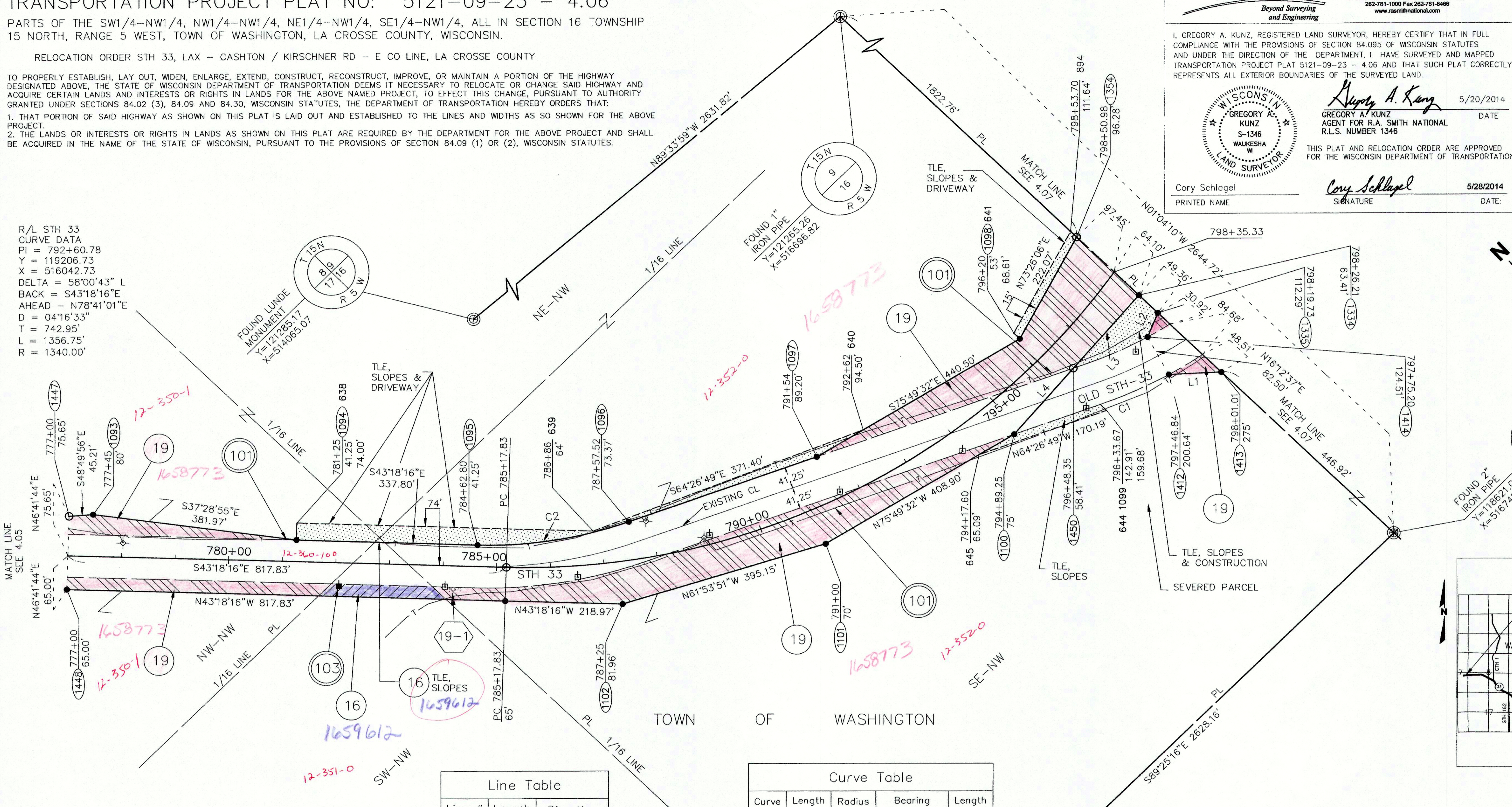

Line #	Length	Direction
L1	97.96	N47°38'24"W
L2	49.98	S67°50'21"W
L3	185.88	N86°05'33"E
L4	167.74	S86°05'33"W

Curve	Length	Radius	Bearing	Length
C1	140.21	859.85	N69°07'05"W	140.06
C2	286.85	777.35	S53°52'33"E	285.23

UTILITY NUMBER	UTILITY OWNER	INTEREST REQUIRED
101	CENTURYLINK	RELEASE OF RIGHTS
103	BANGOR MUNICIPAL UTILITY	RELEASE OF RIGHTS

PARCEL NUMBER	OWNER	INTEREST REQUIRED	AREAS ACRES REQUIRED			TLE ACRES	PLE ACRES
			NEW	EXISTING	TOTAL		
16	NEIL J., BRIAN L., & LOUISE KUMM	FEE, TLE	0.12	0.20	0.32	0.01	-
19	RANDY J. & SARA MIKSHOWSKY NORSKEDALEN NATURE & HERITAGE CENTER	FEE, TLE	2.95	3.90	6.85	0.82	-

SIGN NO.	SIGN OWNER	OASIS NO.
19-1	NORSKEDALEN NATURE & HERITAGE CENTER	2706

101 CENTURYLINK
NO RECORD OF EASEMENT PARCELS 16 & 19

16.5' UTILITY EASEMENT
DOC 835635
V. 546 P. 112
PARCELS 16 & 19

103 BANGOR MUNICIPAL UTILITY
NO RECORD OF EASEMENT PARCEL 16

FOR ADDITIONAL INFORMATION REFER TO THE TITLE SHEET RECORDED AS SHEET 2 OF 2 OF DOCUMENT NO. 1638112, OF TRANSPORTATION PROJECT PLATS IN THE LACROSSE COUNTY REGISTER OF DEEDS.

148

TRANSPORTATION PROJECT PLAT NO: 5121-09-23 - 4.06
AMENDMENT NO. 1

AMENDS UTILITY PARCEL NUMBER 103 OF TRANSPORTATION PROJECT PLAT 5121-09-23-4.06 RECORDED AS DOCUMENT NUMBER 1640312.

PARTS OF THE SW1/4-NW1/4, NW1/4-NW1/4, NE1/4-NW1/4, SE1/4-NW1/4, ALL IN SECTION 16 TOWNSHIP 15 NORTH, RANGE 5 WEST, TOWN OF WASHINGTON, LA CROSSE COUNTY, WISCONSIN.

RELOCATION ORDER STH 33, LAX - CASHTON / KIRSCHNER RD - E CO LINE, LA CROSSE COUNTY

TO PROPERLY ESTABLISH, LAY OUT, WIDEN, ENLARGE, EXTEND, CONSTRUCT, RECONSTRUCT, IMPROVE, OR MAINTAIN A PORTION OF THE HIGHWAY DESIGNATED ABOVE, THE STATE OF WISCONSIN DEPARTMENT OF TRANSPORTATION DEEMS IT NECESSARY TO RELOCATE OR CHANGE SAID HIGHWAY AND ACQUIRE CERTAIN LANDS AND INTERESTS OR RIGHTS IN LANDS FOR THE ABOVE NAMED PROJECT, TO EFFECT THIS CHANGE, PURSUANT TO AUTHORITY GRANTED UNDER SECTIONS 84.02 (3), 84.09 AND 84.30, WISCONSIN STATUTES, THE DEPARTMENT OF TRANSPORTATION HEREBY ORDERS THAT:

1. THAT PORTION OF SAID HIGHWAY AS SHOWN ON THIS PLAT IS LAID OUT AND ESTABLISHED TO THE LINES AND WIDTHS AS SO SHOWN FOR THE ABOVE PROJECT.
2. THE LANDS OR INTERESTS OR RIGHTS IN LANDS AS SHOWN ON THIS PLAT ARE REQUIRED BY THE DEPARTMENT FOR THE ABOVE PROJECT AND SHALL BE ACQUIRED IN THE NAME OF THE STATE OF WISCONSIN, PURSUANT TO THE PROVISIONS OF SECTION 84.09 (1) OR (2), WISCONSIN STATUTES.

R.A. Smith National

Beyond Surveying and Engineering

16745 W. Bluemound Road, Brookfield WI 53005
262-781-1000 Fax 262-781-8466
www.raasnational.com

I, GREGORY A. KUNZ, REGISTERED LAND SURVEYOR, HEREBY CERTIFY THAT IN FULL COMPLIANCE WITH THE PROVISIONS OF SECTION 84.095 OF WISCONSIN STATUTES AND UNDER THE DIRECTION OF THE DEPARTMENT, I HAVE SURVEYED AND MAPPED TRANSPORTATION PROJECT PLAT 5121-09-23 - 4.06 AMENDMENT NO. 1 AND THAT SUCH PLAT CORRECTLY REPRESENTS ALL EXTERIOR BOUNDARIES OF THE SURVEYED LAND.

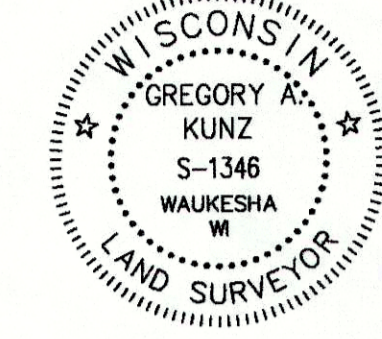

Gregory A. Kunz
GREGORY A. KUNZ
AGENT FOR R.A. SMITH NATIONAL
R.L.S. NUMBER 1346
DATE: 09/08/2014

Cory Schlager
PRINTED NAME
SIGNATURE: *Cory Schlager*
DATE: 10/16/14

THIS PLAT AND RELOCATION ORDER ARE APPROVED FOR THE WISCONSIN DEPARTMENT OF TRANSPORTATION.

RESERVED FOR REGISTER OF DEEDS
PROJECT NUMBER 5121-09-23 - 4.06
AMENDMENT NO. 1

DOCUMENT # 1647184

ACCEPTED FOR RECORDING AND FILING IN THE OFFICE OF THE REGISTER OF DEEDS IN LA CROSSE COUNTY, WISCONSIN AT 12:37 PM ON Oct. 24 2014 AND FILED IN TPP CAB., PAGE 43B

David Opland Deputy
SIGNATURE OF REGISTER OF DEEDS

SCALE, FEET
0 100 200

R/L STH 33
CURVE DATA
PI = 792+60.78
Y = 119206.73
X = 516042.73
DELTA = 58°00'43" L
BACK = S43°18'16"E
AHEAD = N78°41'01"E
D = 04°16'33"
T = 742.95'
L = 1356.75'
R = 1340.00'

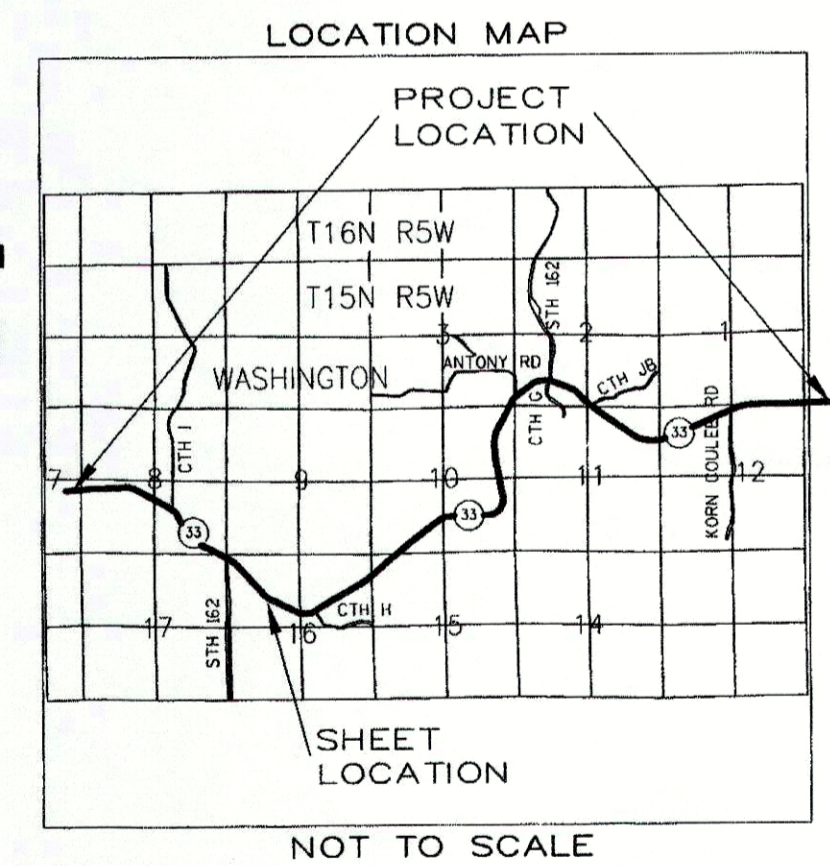
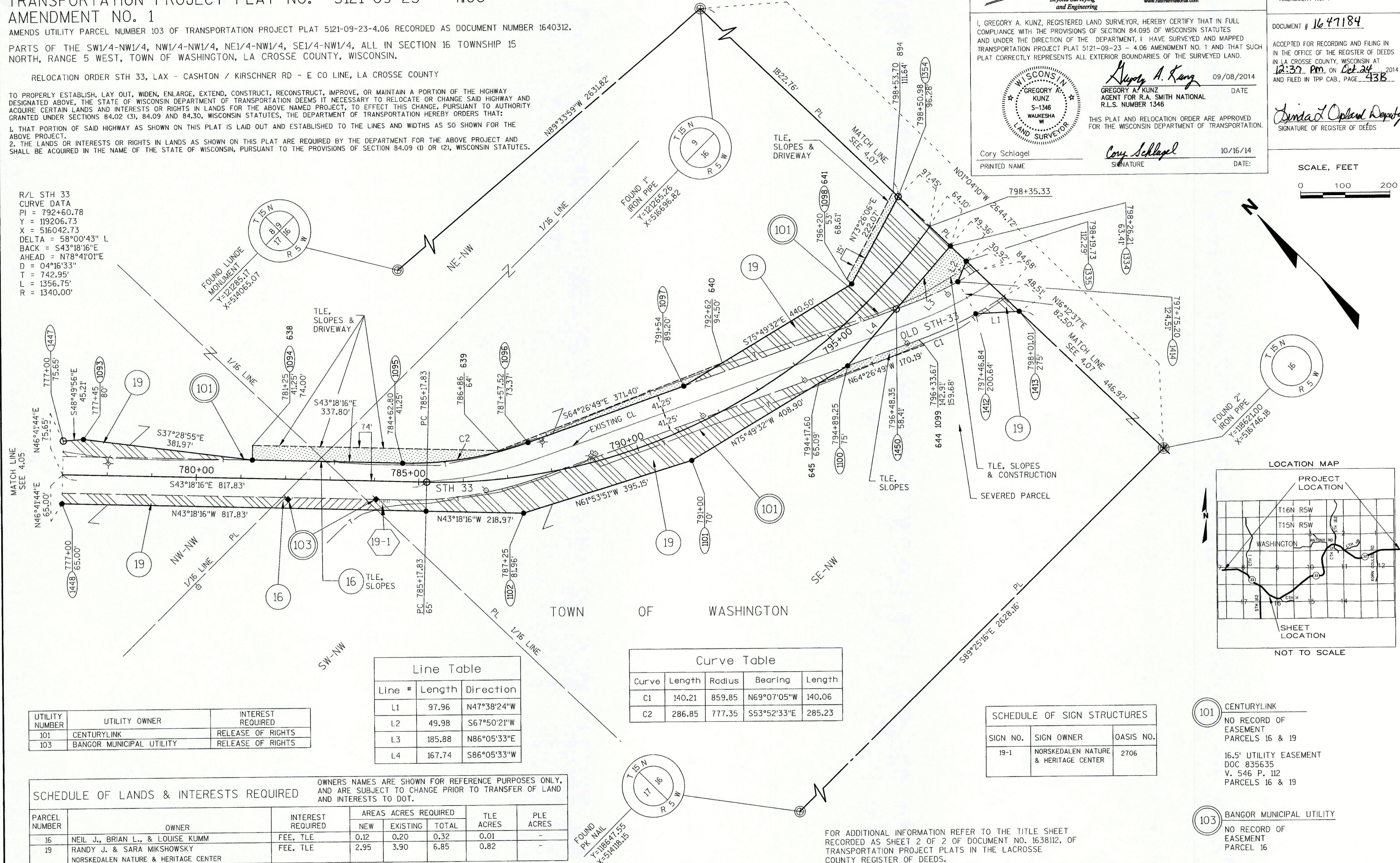

Line #	Length	Direction
L1	97.96	N47°38'24"W
L2	49.98	S67°50'21"W
L3	185.88	N86°05'33"E
L4	167.74	S86°05'33"W

Curve	Length	Radius	Bearing	Length
C1	140.21	859.85	N69°07'05"W	140.06
C2	286.85	777.35	S53°52'33"E	285.23

UTILITY NUMBER	UTILITY OWNER	INTEREST REQUIRED
101	CENTURYLINK	RELEASE OF RIGHTS
103	BANGOR MUNICIPAL UTILITY	RELEASE OF RIGHTS

SIGN NO.	SIGN OWNER	OASIS NO.
19-1	NORSKEDALEN NATURE & HERITAGE CENTER	2706

PARCEL NUMBER	OWNER	INTEREST REQUIRED	AREAS ACRES REQUIRED			TLE ACRES	PLE ACRES
			NEW	EXISTING	TOTAL		
16	NEIL J., BRIAN L., & LOUISE KUMM	FEE, TLE	0.12	0.20	0.32	0.01	-
19	RANDY J. & SARA MIKSHOWSKY NORSKEDALEN NATURE & HERITAGE CENTER	FEE, TLE	2.95	3.90	6.85	0.82	-

OWNERS NAMES ARE SHOWN FOR REFERENCE PURPOSES ONLY, AND ARE SUBJECT TO CHANGE PRIOR TO TRANSFER OF LAND AND INTERESTS TO DOT.

- 101 CENTURYLINK
NO RECORD OF EASEMENT PARCELS 16 & 19
16.5' UTILITY EASEMENT DOC 835635 V. 546 P. 112 PARCELS 16 & 19
- 103 BANGOR MUNICIPAL UTILITY
NO RECORD OF EASEMENT PARCEL 16

FOR ADDITIONAL INFORMATION REFER TO THE TITLE SHEET RECORDED AS SHEET 2 OF 2 OF DOCUMENT NO. 1638112, OF TRANSPORTATION PROJECT PLATS IN THE LACROSSE COUNTY REGISTER OF DEEDS.

TRANSPORTATION PROJECT PLAT NO: 5121-09-23 - 4.06 AMENDMENT NO. 2

AMENDS UTILITY NUMBER 101 AND ADDS UTILITY NUMBER 102 OF TRANSPORTATION PROJECT PLAT 5121-09-23-4.06, AMENDMENT NUMBER 1 RECORDED AS DOCUMENT NUMBER 1647184.

PARTS OF THE SW1/4-NW1/4, NW1/4-NW1/4, NE1/4-NW1/4, SE1/4-NW1/4, ALL IN SECTION 16 TOWNSHIP 15 NORTH, RANGE 5 WEST, TOWN OF WASHINGTON, LA CROSSE COUNTY, WISCONSIN.

RELOCATION ORDER STH 33, LAX - CASHTON / KIRSCHNER RD - E CO LINE, LA CROSSE COUNTY

TO PROPERLY ESTABLISH, LAY OUT, WIDEN, ENLARGE, EXTEND, CONSTRUCT, RECONSTRUCT, IMPROVE, OR MAINTAIN A PORTION OF THE HIGHWAY DESIGNATED ABOVE, THE STATE OF WISCONSIN DEPARTMENT OF TRANSPORTATION DEEMS IT NECESSARY TO RELOCATE OR CHANGE SAID HIGHWAY AND ACQUIRE CERTAIN LANDS AND INTERESTS OR RIGHTS IN LANDS FOR THE ABOVE NAMED PROJECT, TO EFFECT THIS CHANGE, PURSUANT TO AUTHORITY GRANTED UNDER SECTIONS 84.02 (3), 84.09 AND 84.30, WISCONSIN STATUTES, THE DEPARTMENT OF TRANSPORTATION HEREBY ORDERS THAT:

1. THAT PORTION OF SAID HIGHWAY AS SHOWN ON THIS PLAT IS LAID OUT AND ESTABLISHED TO THE LINES AND WIDTHS AS SO SHOWN FOR THE ABOVE PROJECT.
2. THE LANDS OR INTERESTS OR RIGHTS IN LANDS AS SHOWN ON THIS PLAT ARE REQUIRED BY THE DEPARTMENT FOR THE ABOVE PROJECT AND SHALL BE ACQUIRED IN THE NAME OF THE STATE OF WISCONSIN, PURSUANT TO THE PROVISIONS OF SECTION 84.09 (1) OR (2), WISCONSIN STATUTES.

R.A. Smith National

Beyond Surveying
and Engineering

16745 W. Bluemound Road, Brookfield WI 53005
262-781-1000 Fax 262-781-8466
www.ra-smithnational.com

I, GREGORY A. KUNZ, PROFESSIONAL LAND SURVEYOR, HEREBY CERTIFY THAT IN FULL COMPLIANCE WITH THE PROVISIONS OF SECTION 84.095 OF WISCONSIN STATUTES AND UNDER THE DIRECTION OF THE DEPARTMENT, I HAVE SURVEYED AND MAPPED TRANSPORTATION PROJECT PLAT 5121-09-23 - 4.06 AMENDMENT NO. 2 AND THAT SUCH PLAT CORRECTLY REPRESENTS ALL EXTERIOR BOUNDARIES OF THE SURVEYED LAND.

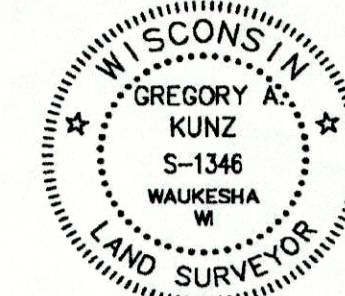

Gregory A. Kunz 04/16/2015
GREGORY A. KUNZ DATE
AGENT FOR R.A. SMITH NATIONAL
P.L.S. NUMBER 1346

Cory Schlagel
PRINTED NAME

Cory Schlagel
SIGNATURE

4/29/15
DATE

THIS PLAT AND RELOCATION ORDER ARE APPROVED FOR THE WISCONSIN DEPARTMENT OF TRANSPORTATION.

RECORDED ON
05/01/2015 09:53AM

EXEMPT #:
PAGES: 1

The above recording information verifies that the document has been electronically recorded and returned to the submitter.

RESERVED FOR REGISTER OF DEEDS
PROJECT NUMBER 5121-09-23 - 4.06
AMENDMENT NO. 2

SCALE, FEET

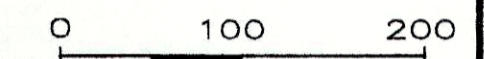

R/L STH 33
CURVE DATA
PI = 792+60.78
Y = 119206.73
X = 516042.73
DELTA = 58°00'43" L
BACK = S43°18'16"E
AHEAD = N78°41'01"E
D = 04°16'33"
T = 742.95'
R = 1356.75'
R = 1340.00'

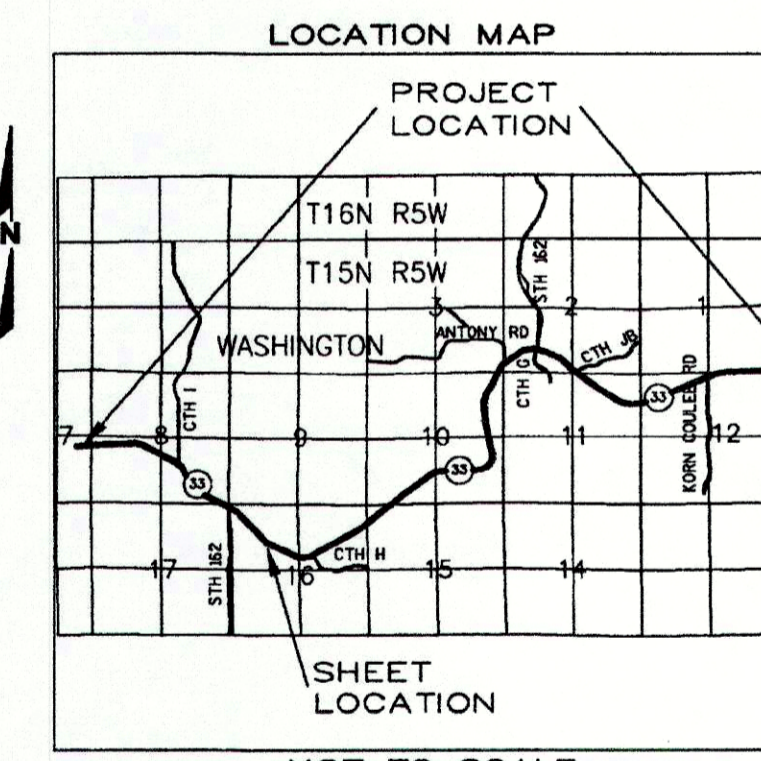
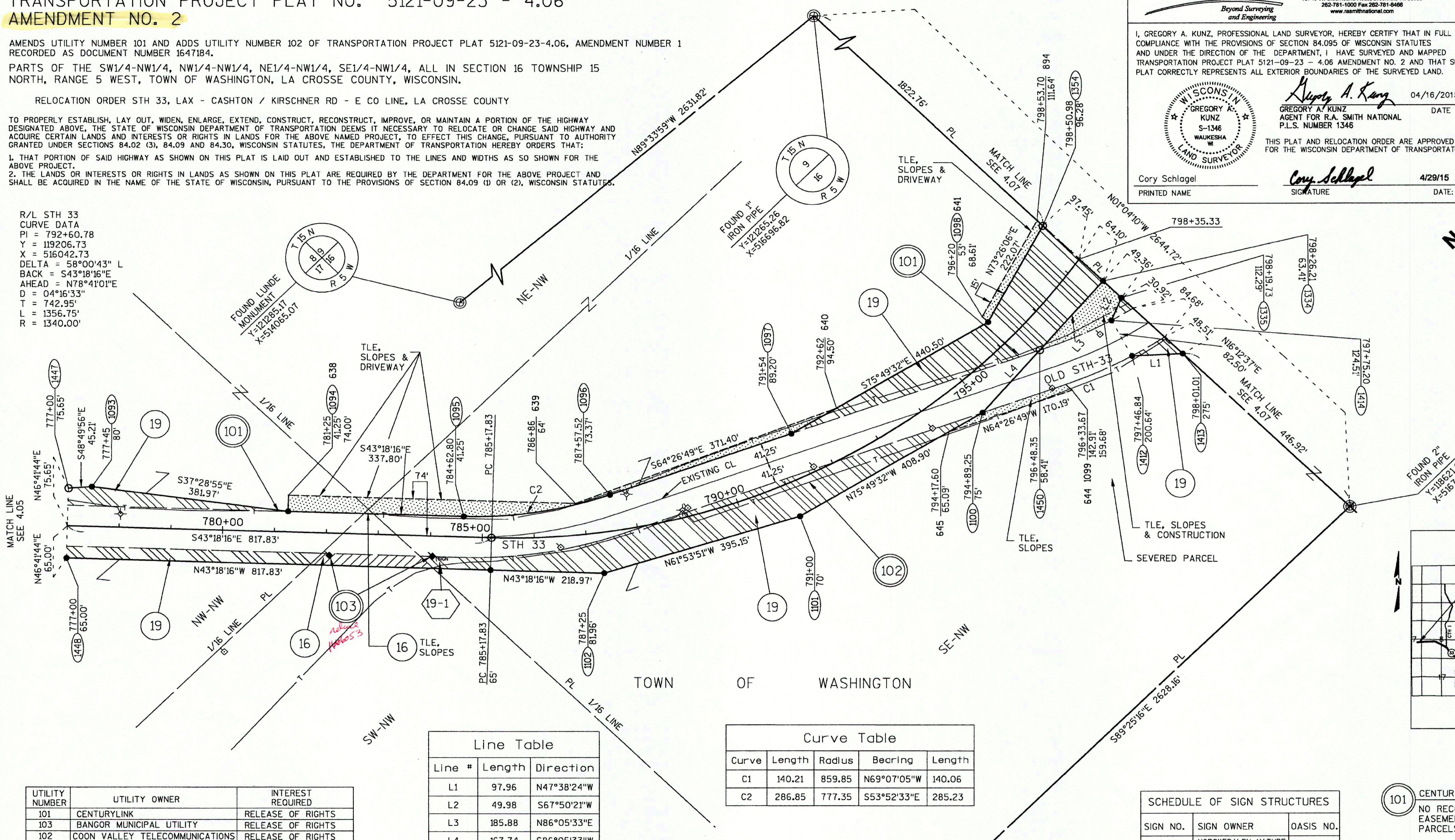

Line #	Length	Direction
L1	97.96	N47°38'24"W
L2	49.98	S67°50'21"W
L3	185.88	N86°05'33"E
L4	167.74	S86°05'33"W

Curve	Length	Radius	Bearing	Length
C1	140.21	859.85	N69°07'05"W	140.06
C2	286.85	777.35	S53°52'33"E	285.23

SIGN NO.	SIGN OWNER	OASIS NO.
19-1	NORSKEDALEN NATURE & HERITAGE CENTER	2706

UTILITY NUMBER	UTILITY OWNER	INTEREST REQUIRED
101	CENTURYLINK	RELEASE OF RIGHTS
103	BANGOR MUNICIPAL UTILITY	RELEASE OF RIGHTS
102	COON VALLEY TELECOMMUNICATIONS	RELEASE OF RIGHTS

PARCEL NUMBER	OWNER	INTEREST REQUIRED	AREAS ACRES REQUIRED			TLE ACRES	PLE ACRES
			NEW	EXISTING	TOTAL		
16	NEIL J., BRIAN L., & LOUISE KUMM	FEE, TLE	0.12	0.20	0.32	0.01	-
19	RANDY J. & SARA MIKSHOWSKY NORSKEDALEN NATURE & HERITAGE CENTER	FEE, TLE	2.95	3.90	6.85	0.82	-

OWNERS NAMES ARE SHOWN FOR REFERENCE PURPOSES ONLY, AND ARE SUBJECT TO CHANGE PRIOR TO TRANSFER OF LAND AND INTERESTS TO DOT.

FOR ADDITIONAL INFORMATION REFER TO THE TITLE SHEET RECORDED AS SHEET 2 OF 2 OF DOCUMENT NO. 1638112, OF TRANSPORTATION PROJECT PLATS IN THE LACROSSE COUNTY REGISTER OF DEEDS.

- 101 CENTURYLINK
NO RECORD OF EASEMENT PARCELS 16 & 19
16.5' UTILITY EASEMENT DOC 835635 V. 546 P. 112 PARCELS 16 & 19
- 103 BANGOR MUNICIPAL UTILITY
NO RECORD OF EASEMENT PARCEL 16

148