

TRANSPORTATION PROJECT PLAT NO: 5121-09-23 - 4.07

PARTS OF THE SW1/4-NE1/4, SE1/4-NE1/4, NE1/4-NE1/4, ALL IN SECTION 16 TOWNSHIP 15 NORTH, RANGE 5 WEST, TOWN OF WASHINGTON, LA CROSSE COUNTY, WISCONSIN.

RELOCATION ORDER STH 33, LAX - CASHTON / KIRSCHNER RD - E CO LINE, LA CROSSE COUNTY

TO PROPERLY ESTABLISH, LAY OUT, WIDEN, ENLARGE, EXTEND, CONSTRUCT, RECONSTRUCT, IMPROVE, OR MAINTAIN A PORTION OF THE HIGHWAY DESIGNATED ABOVE, THE STATE OF WISCONSIN DEPARTMENT OF TRANSPORTATION DEEMS IT NECESSARY TO RELOCATE OR CHANGE SAID HIGHWAY AND ACQUIRE CERTAIN LANDS AND INTERESTS OR RIGHTS IN LANDS FOR THE ABOVE NAMED PROJECT, TO EFFECT THIS CHANGE, PURSUANT TO AUTHORITY GRANTED UNDER SECTIONS 84.02 (3), 84.09 AND 84.30, WISCONSIN STATUTES, THE DEPARTMENT OF TRANSPORTATION HEREBY ORDERS THAT:

- 1. THAT PORTION OF SAID HIGHWAY AS SHOWN ON THIS PLAT IS LAID OUT AND ESTABLISHED TO THE LINES AND WIDTHS AS SO SHOWN FOR THE ABOVE PROJECT.
2. THE LANDS OR INTERESTS OR RIGHTS IN LANDS AS SHOWN ON THIS PLAT ARE REQUIRED BY THE DEPARTMENT FOR THE ABOVE PROJECT AND SHALL BE ACQUIRED IN THE NAME OF THE STATE OF WISCONSIN, PURSUANT TO THE PROVISIONS OF SECTION 84.09 (1) OR (2), WISCONSIN STATUTES.

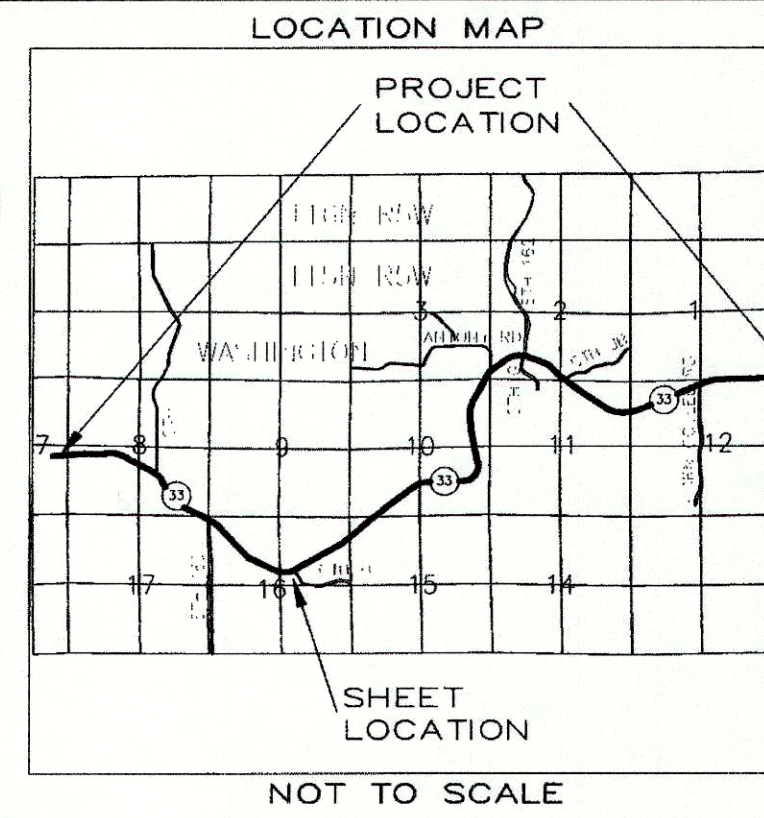

R.A. Smith National

Beyond Surveying and Engineering

16745 W. Bluemound Road, Brookfield WI 53005
262-781-1000 Fax: 262-781-8466
www.rasmithnational.com

I, GREGORY A. KUNZ, REGISTERED LAND SURVEYOR, HEREBY CERTIFY THAT IN FULL COMPLIANCE WITH THE PROVISIONS OF SECTION 84.095 OF WISCONSIN STATUTES AND UNDER THE DIRECTION OF THE DEPARTMENT, I HAVE SURVEYED AND MAPPED TRANSPORTATION PROJECT PLAT 5121-09-23 - 4.07 AND THAT SUCH PLAT CORRECTLY REPRESENTS ALL EXTERIOR BOUNDARIES OF THE SURVEYED LAND.

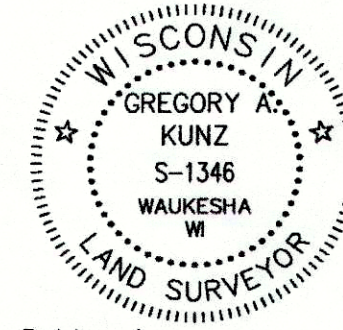

Cory Schlager
PRINTED NAME

Signature of Gregory A. Kunz
DATE: 5/30/2014

GREGORY A. KUNZ
AGENT FOR R.A. SMITH NATIONAL
R.L.S. NUMBER 1346

Signature of Cory Schlager
DATE: 6/5/2014

RESERVED FOR REGISTER OF DEEDS
PROJECT NUMBER 5121-09-23 - 4.07
SHEET 1 OF 2

DOCUMENT # 1640498

ACCEPTED FOR RECORDING AND FILING IN THE OFFICE OF THE REGISTER OF DEEDS IN LA CROSSE COUNTY, WISCONSIN AT 2:00 PM ON June 11, 2014 AND FILED IN TPP CAB., PAGE 37A

Signature of Cheryl A. McBride
SIGNATURE OF REGISTER OF DEEDS

4

4

Line Table

Table with 3 columns: Line #, Length, Direction. Lists 32 line segments (L1-L32) with their respective lengths and bearings.

Curve Table

Table with 5 columns: Curve, Length, Radius, Bearing, Length. Lists 4 curves (C1-C4) with their respective data.

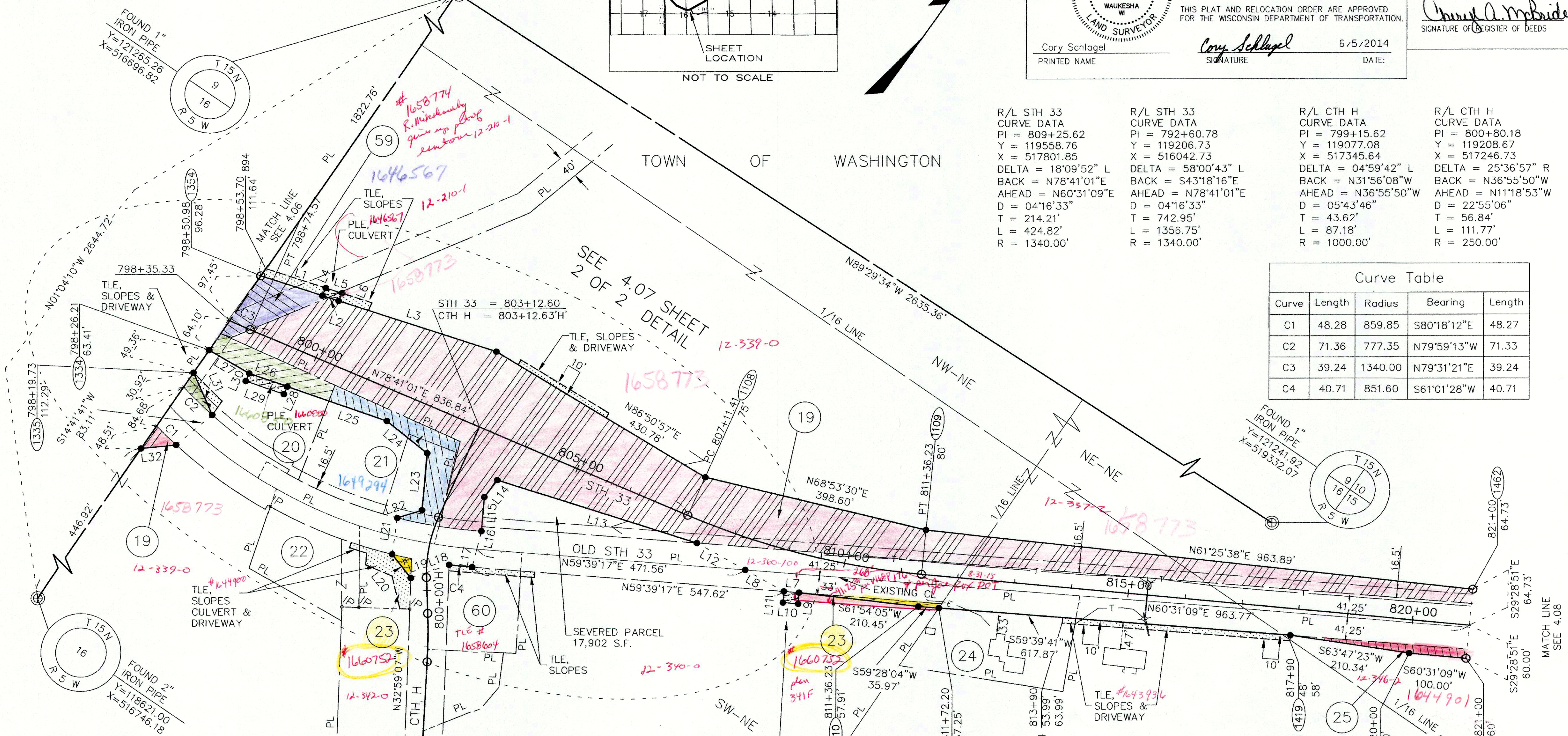

SCHEDULE OF LANDS & INTERESTS REQUIRED

Table with 7 columns: PARCEL NUMBER, OWNER, INTEREST REQUIRED, AREAS ACRES REQUIRED (NEW, EXISTING, TOTAL), TLE ACRES, PLE ACRES. Lists parcels 19 through 60.

OWNERS NAMES ARE SHOWN FOR REFERENCE PURPOSES ONLY AND ARE SUBJECT TO CHANGE PRIOR TO TRANSFER OF LAND AND INTERESTS TO DOT.

Table with 3 columns: UTILITY NUMBER, UTILITY OWNER, INTEREST REQUIRED. Lists utilities 101 and 103.

NOTE: FOR UTILITY DETAILS SEE SHEET 2 OF THIS DOCUMENT.

FOR ADDITIONAL INFORMATION REFER TO THE TITLE SHEET RECORDED AS SHEET 2 OF 2 OF DOCUMENT NO. 1638112, OF TRANSPORTATION PROJECT PLATS IN THE LACROSSE COUNTY REGISTER OF DEEDS.

149

TRANSPORTATION PROJECT PLAT NO: 5121-09-23 - 4.07  
SHEET 2 OF 2 (DETAIL SHEET)

**R.A. Smith National**  
Beyond Surveying  
and Engineering

16745 W. Bluemound Road, Brookfield WI 53005  
262-781-1000 Fax 262-781-8406  
www.rasmithnational.com

TPP PROJECT NUMBER 5121-09-23-4.07  
SHEET 2 OF 2

FOR ADDITIONAL INFORMATION REFER TO THE TITLE SHEET  
RECORDED AS SHEET 2 OF 2 OF DOCUMENT NO. 1638112, OF  
TRANSPORTATION PROJECT PLATS IN THE LACROSSE  
COUNTY REGISTER OF DEEDS.

NOT TO SCALE

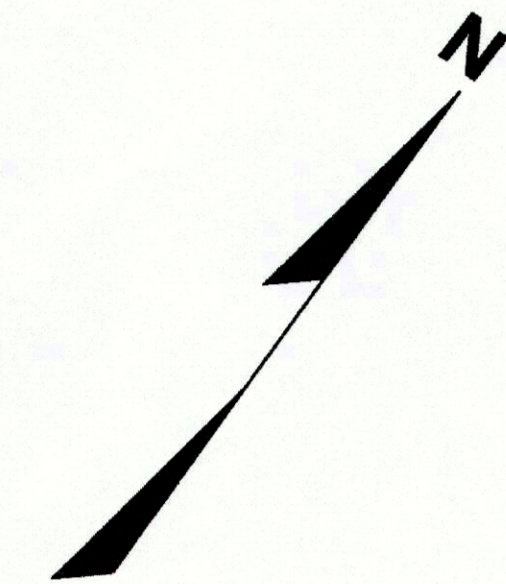

4

4

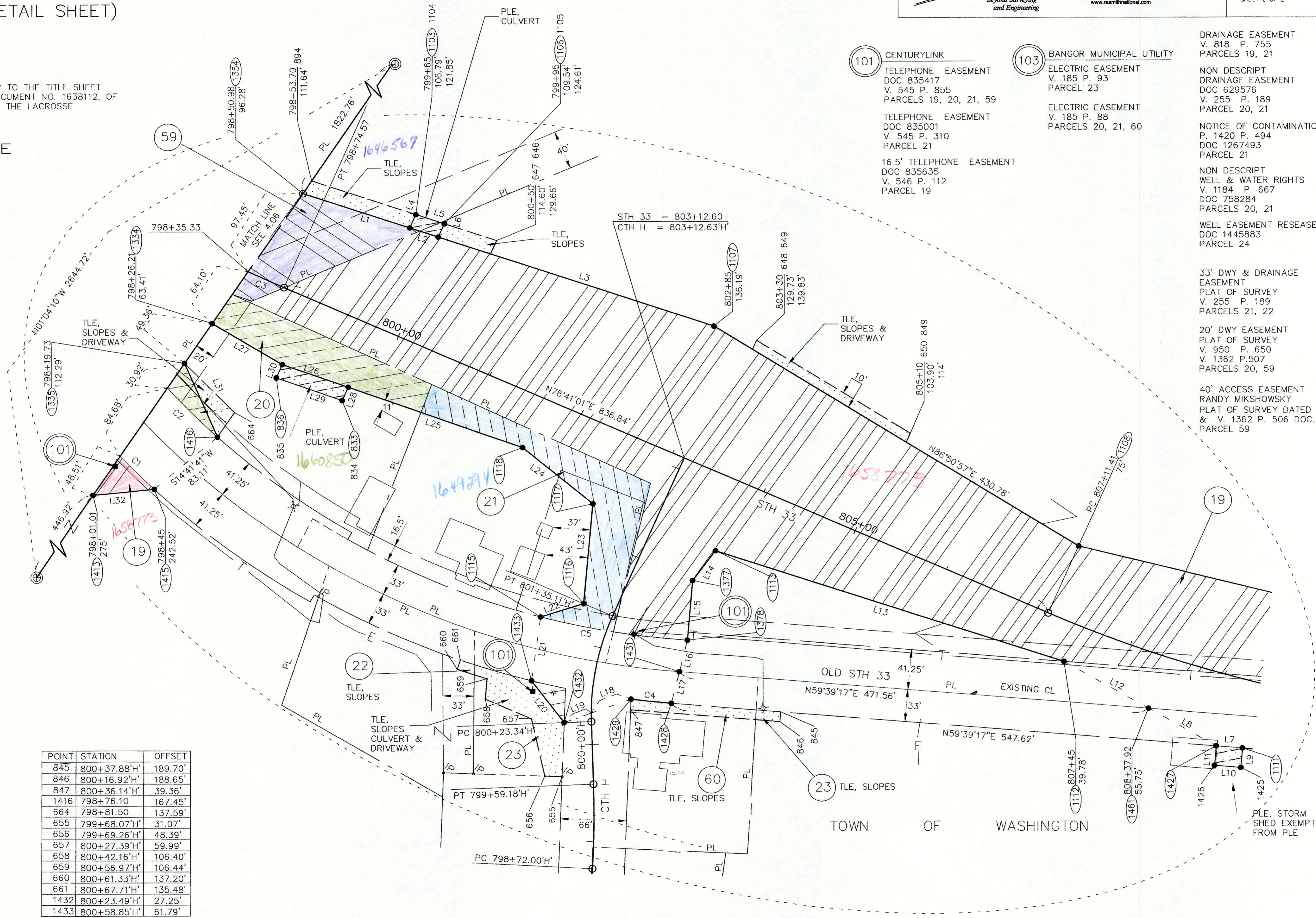

- 101 CENTURYLINK  
TELEPHONE EASEMENT  
DOC 835417  
V. 545 P. 855  
PARCELS 19, 20, 21, 59  
  
TELEPHONE EASEMENT  
DOC 835001  
V. 545 P. 310  
PARCEL 21  
  
16.5' TELEPHONE EASEMENT  
DOC 835635  
V. 546 P. 112  
PARCEL 19

- 103 BANGOR MUNICIPAL UTILITY  
ELECTRIC EASEMENT  
V. 185 P. 93  
PARCEL 23  
  
ELECTRIC EASEMENT  
V. 185 P. 88  
PARCELS 20, 21, 60

- DRAINAGE EASEMENT  
V. 818 P. 755  
PARCELS 19, 21  
  
NON DESCRIPT  
DRAINAGE EASEMENT  
DOC 629576  
V. 255 P. 189  
PARCEL 20, 21  
  
NOTICE OF CONTAMINATION  
P. 1420 P. 494  
DOC 1267493  
PARCEL 21  
  
NON DESCRIPT  
WELL & WATER RIGHTS  
V. 1184 P. 667  
DOC 758284  
PARCELS 20, 21  
  
WELL EASEMENT RELEASE  
DOC 1445883  
PARCEL 24  
  
33' DWY & DRAINAGE  
EASEMENT  
PLAT OF SURVEY  
V. 255 P. 189  
PARCELS 21, 22  
  
20' DWY EASEMENT  
PLAT OF SURVEY  
V. 950 P. 650  
V. 1362 P. 507  
PARCELS 20, 59  
  
40' ACCESS EASEMENT  
RANDY MIKSHOWSKY  
PLAT OF SURVEY DATED 4/27/99  
& V. 1362 P. 506 DOC. 1244999  
PARCEL 59

POINT	STATION	OFFSET
1111	809+35.34	68.63'
1425	809+38.42	88.37'
1426	809+13.98	92.90'
1427	809+10.56	73.23'
1428	800+47.05'H'	79.95'
1429	800+49.17'H'	39.27'
1431	800+96.49'H'	82.61'
1113	803+80	75.00'
1377	802+00.46'H'	58.75'
1378	801+42.27'H'	78.82'
1115	801+11.63'H'	66.95'
1116	801+35.11'H'	31.55'
1117	802+48	80.00'
1118	801+60	55.00'
833	799+75	68.09'
834	799+75	83.13'
835	799+05	88.08'
836	799+05	73.04'

POINT	STATION	OFFSET
845	800+37.88'H'	189.70'
846	800+16.92'H'	188.65'
847	800+36.14'H'	39.36'
1416	798+76.10	167.45'
664	798+81.50	137.59'
655	799+68.07'H'	31.07'
656	799+69.26'H'	48.39'
657	800+27.39'H'	59.99'
658	800+42.16'H'	106.40'
659	800+56.97'H'	106.44'
660	800+61.33'H'	137.20'
661	800+67.71'H'	135.48'
1432	800+23.49'H'	27.25'
1433	800+58.85'H'	61.79'

TRANSPORTATION PROJECT PLAT NO: 5121-09-23 - 4.07  
**AMENDMENT NO. 1**

AMENDS UTILITY PARCEL NUMBER 101 & 103 OF TRANSPORTATION PROJECT PLAT 5121-09-23-4.07 RECORDED AS DOCUMENT NUMBER 1640498.

PARTS OF THE SW1/4-NE1/4, SE1/4-NE1/4, NE1/4-NE1/4, ALL IN SECTION 16 TOWNSHIP 15 NORTH, RANGE 5 WEST, TOWN OF WASHINGTON, LA CROSSE COUNTY, WISCONSIN.

RELOCATION ORDER STH 33, LAX - CASHTON / KIRSCHNER RD - E CO LINE, LA CROSSE COUNTY TO PROPERLY ESTABLISH, LAY OUT, WIDEN, ENLARGE, EXTEND, CONSTRUCT, RECONSTRUCT, IMPROVE, OR MAINTAIN A PORTION OF THE HIGHWAY DESIGNATED ABOVE, THE STATE OF WISCONSIN DEPARTMENT OF TRANSPORTATION DEEMS IT NECESSARY TO RELOCATE OR CHANGE SAID HIGHWAY AND ACQUIRE CERTAIN LANDS AND INTERESTS OR RIGHTS IN LANDS FOR THE ABOVE NAMED PROJECT, TO EFFECT THIS CHANGE, PURSUANT TO AUTHORITY GRANTED UNDER SECTIONS 84.02 (3), 84.09 AND 84.30, WISCONSIN STATUTES, THE DEPARTMENT OF TRANSPORTATION HEREBY ORDERS THAT:

1. THAT PORTION OF SAID HIGHWAY AS SHOWN ON THIS PLAT IS LAID OUT AND ESTABLISHED TO THE LINES AND WIDTHS AS SO SHOWN FOR THE ABOVE PROJECT.
2. THE LANDS OR INTERESTS OR RIGHTS IN LANDS AS SHOWN ON THIS PLAT ARE REQUIRED BY THE DEPARTMENT FOR THE ABOVE PROJECT AND SHALL BE ACQUIRED IN THE NAME OF THE STATE OF WISCONSIN, PURSUANT TO THE PROVISIONS OF SECTION 84.09 (1) OR (2), WISCONSIN STATUTES.

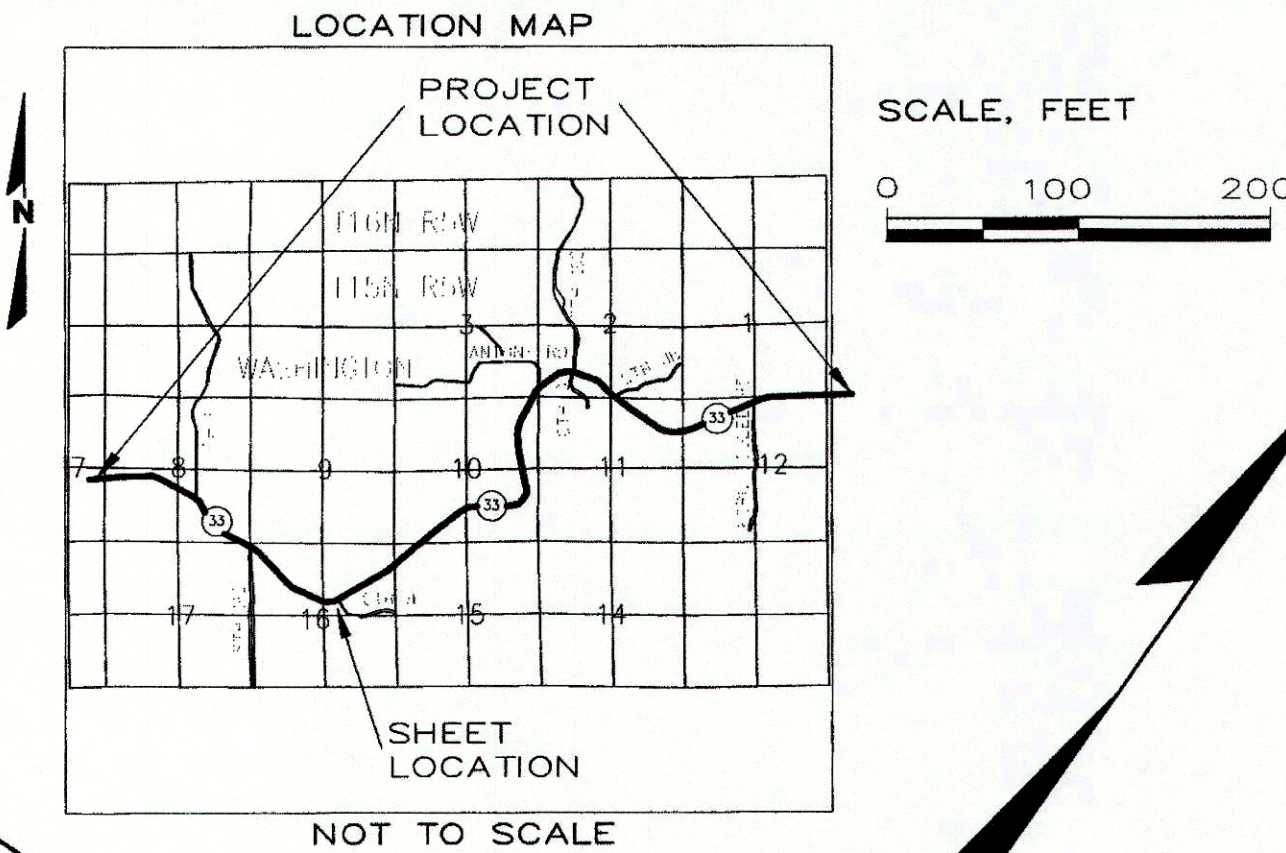

**R.A. Smith National**

Beyond Surveying  
and Engineering

16745 W. Bluemound Road, Brookfield WI 53005  
 262-781-1000 Fax 262-781-8466  
 www.rasmithnational.com

I, GREGORY A. KUNZ, REGISTERED LAND SURVEYOR, HEREBY CERTIFY THAT IN FULL COMPLIANCE WITH THE PROVISIONS OF SECTION 84.095 OF WISCONSIN STATUTES AND UNDER THE DIRECTION OF THE DEPARTMENT, I HAVE SURVEYED AND MAPPED TRANSPORTATION PROJECT PLAT 5121-09-23 - 4.07 AMENDMENT NO. 1 AND THAT SUCH PLAT CORRECTLY REPRESENTS ALL EXTERIOR BOUNDARIES OF THE SURVEYED LAND.

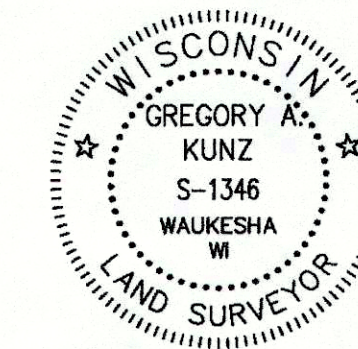

*Gregory A. Kunz* 09/08/2014  
 GREGORY A. KUNZ DATE  
 AGENT FOR R.A. SMITH NATIONAL  
 R.L.S. NUMBER 1346

Cory Schlager  
 PRINTED NAME

*Cory Schlager* 10/16/14  
 SIGNATURE DATE

THIS PLAT AND RELOCATION ORDER ARE APPROVED FOR THE WISCONSIN DEPARTMENT OF TRANSPORTATION.

RESERVED FOR REGISTER OF DEEDS  
 PROJECT NUMBER 5121-09-23 - 4.07  
 SHEET 1 OF 2  
 AMENDMENT NO. 1

DOCUMENT # 1647185

ACCEPTED FOR RECORDING AND FILING IN THE OFFICE OF THE REGISTER OF DEEDS IN LA CROSSE COUNTY, WISCONSIN, AT 12:37 PM ON Oct. 24, 2014 AND FILED IN TPP. CAB., PAGE 44A

*Diana J. Opland Deputy*  
 SIGNATURE OF REGISTER OF DEEDS

R/L STH 33  
 CURVE DATA  
 PI = 809+25.62  
 Y = 119558.76  
 X = 517801.85  
 DELTA = 18°09'52" L  
 BACK = N78°41'01"E  
 AHEAD = N60°31'09"E  
 D = 04°16'33"  
 T = 214.21'  
 L = 424.82'  
 R = 1340.00'

R/L STH 33  
 CURVE DATA  
 PI = 792+60.78  
 Y = 119206.73  
 X = 516042.73  
 DELTA = 58°00'43" L  
 BACK = S43°18'16"E  
 AHEAD = N78°41'01"E  
 D = 04°16'33"  
 T = 742.95'  
 L = 1356.75'  
 R = 1340.00'

R/L CTH H  
 CURVE DATA  
 PI = 799+15.62  
 Y = 119077.08  
 X = 517345.64  
 DELTA = 04°59'42" L  
 BACK = N31°56'08"W  
 AHEAD = N36°55'50"W  
 D = 05°43'46"  
 T = 43.62'  
 L = 87.18'  
 R = 1000.00'

R/L CTH H  
 CURVE DATA  
 PI = 800+80.18  
 Y = 119208.67  
 X = 517246.73  
 DELTA = 25°36'57" R  
 BACK = N36°55'50"W  
 AHEAD = N11°18'53"W  
 D = 22°55'06"  
 T = 56.84'  
 L = 111.77'  
 R = 250.00'

Curve	Length	Radius	Bearing	Length
C1	48.28	859.85	S80°18'12"E	48.27
C2	71.36	777.35	N79°59'13"W	71.33
C3	39.24	1340.00	N79°31'21"E	39.24
C4	40.71	851.60	S61°01'28"W	40.71

Line #	Length	Direction
L1	112.80	N73°26'06"E
L2	30.13	N73°26'06"E
L3	291.22	N73°26'06"E
L4	15.06	N11°18'59"W
L5	30.13	N73°26'06"E
L6	15.06	S11°18'59"E
L7	26.49	S59°39'17"W
L8	78.11	S84°38'51"W
L9	20.00	S30°20'43"E
L10	26.49	S59°39'17"W
L11	20.00	N30°20'43"W
L12	97.76	S84°38'51"W
L13	367.49	S73°07'14"W
L14	38.17	S1°47'11"W
L15	61.56	S30°20'43"E
L16	33.42	S21°16'56"E
L17	33.42	S21°16'56"E
L18	42.23	S35°23'07"W
L19	28.77	S35°23'07"W
L20	54.03	N72°27'59"W
L21	66.45	N27°10'27"W
L22	45.16	N37°31'12"E
L23	102.96	N30°01'57"W
L24	91.48	N85°27'25"W
L25	185.46	S74°38'12"W
L26	70.17	S74°38'12"W
L27	81.75	N86°05'33"E
L28	15.04	S11°18'59"E
L29	70.17	S74°38'12"W
L30	15.04	N11°18'59"W
L31	83.02	S58°33'00"E
L32	61.71	S49°08'28"W

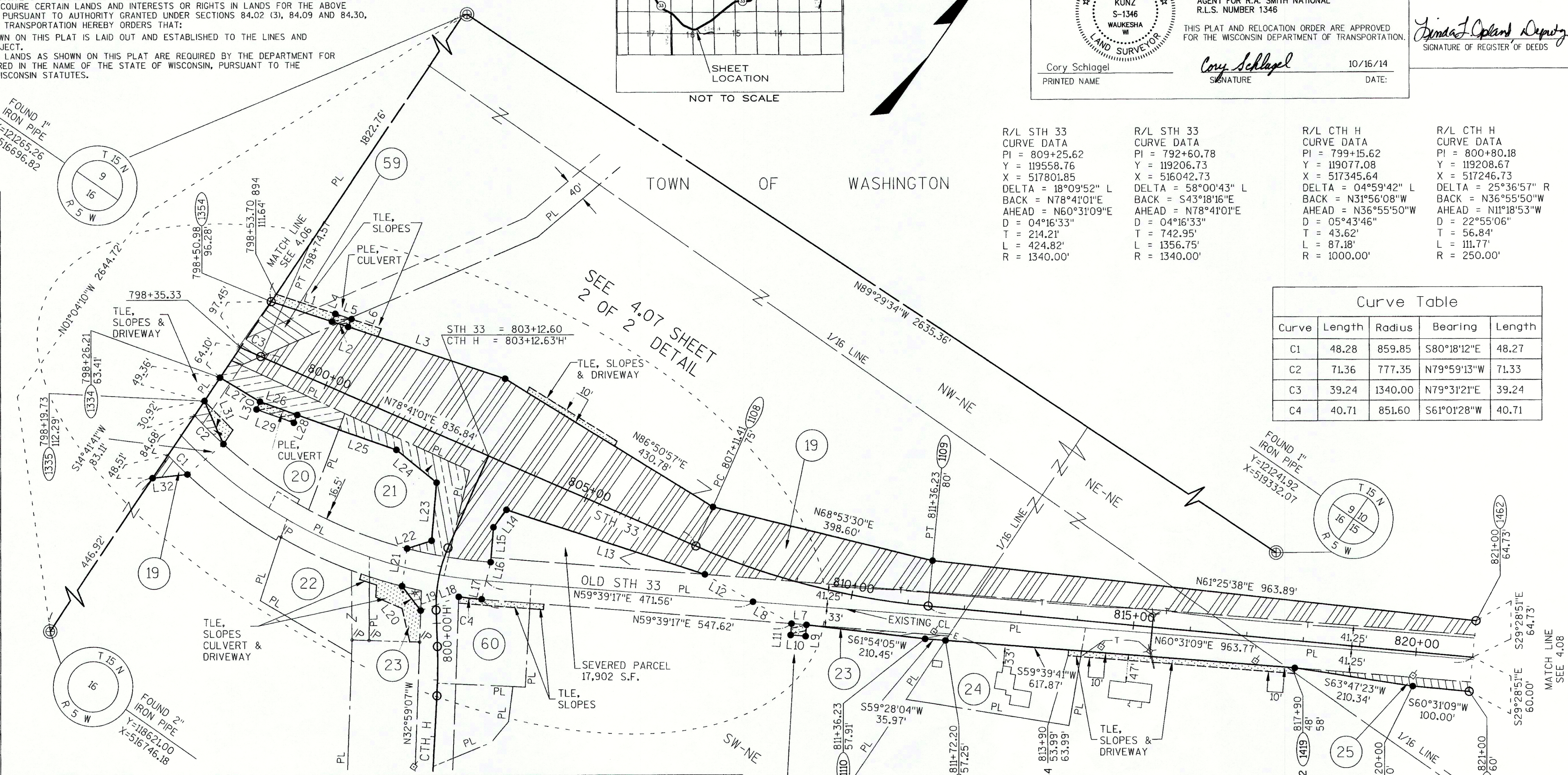

PARCEL NUMBER	OWNER	INTEREST REQUIRED	AREAS ACRES REQUIRED			TLE ACRES	PLE ACRES
			NEW	EXISTING	TOTAL		
19	RANDY J. & SARA MIKSHOWSKY	FEE, PLE, TLE	4.88	1.95	6.83	0.06	0.01
20	ZACHARY J. GEIER & JENNIFER A. GEIER	FEE, PLE, TLE	0.22	0.25	0.47	0.02	0.02
21	MARY L. GRUNTZEL	FEE	0.30	0.20	0.50	-	-
22	RUSSELL D. & SANDRA J. HELLWIG	TLE	-	-	-	0.01	-
23	LARRY J. & DONNA M. MIKSHOWSKY	FEE, PLE, TLE	0.04	0.73	0.77	0.09	0.01
24	THOMAS C. & SUSAN J. MEYERS	TLE	-	-	-	0.01	-
25	RALPH R. & EVELYN J. MIKSHOWSKY	FEE, TLE	0.07	0.64	0.71	0.09	-
59	CHRISTOPHERSON JOINT REV. TR. & JAMES R. FOWLER REV. TR.	FEE, PLE, TLE	0.20	-	0.20	0.04	0.01
60	LEO & LEONA'S INC.	TLE	-	-	-	0.03	-

UTILITY NUMBER	UTILITY OWNER	INTEREST REQUIRED
101	CENTURYLINK	RELEASE OF RIGHTS
103	BANGOR MUNICIPAL UTILITY	RELEASE OF RIGHTS

NOTE: FOR UTILITY DETAILS SEE SHEET 2 OF THIS DOCUMENT.  
 FOR ADDITIONAL INFORMATION REFER TO THE TITLE SHEET RECORDED AS SHEET 2 OF 2 OF DOCUMENT NO. 1638112, OF TRANSPORTATION PROJECT PLATS IN THE LACROSSE COUNTY REGISTER OF DEEDS.

TRANSPORTATION PROJECT PLAT NO: 5121-09-23 - 4.07  
 SHEET 2 OF 2 (DETAIL SHEET)  
 AMENDMENT NO. 1

**R.A. Smith National**  
*Beyond Surveying and Engineering*

16745 W. Bluemound Road, Brookfield WI 53005  
 262-781-1000 Fax 262-781-8466  
 www.rasmithnational.com

TPP PROJECT NUMBER 5121-09-23-4.07  
 SHEET 2 OF 2  
 AMENDMENT NO. 1

FOR ADDITIONAL INFORMATION REFER TO THE TITLE SHEET RECORDED AS SHEET 2 OF 2 OF DOCUMENT NO. 1638112, OF TRANSPORTATION PROJECT PLATS IN THE LACROSSE COUNTY REGISTER OF DEEDS.

NOT TO SCALE

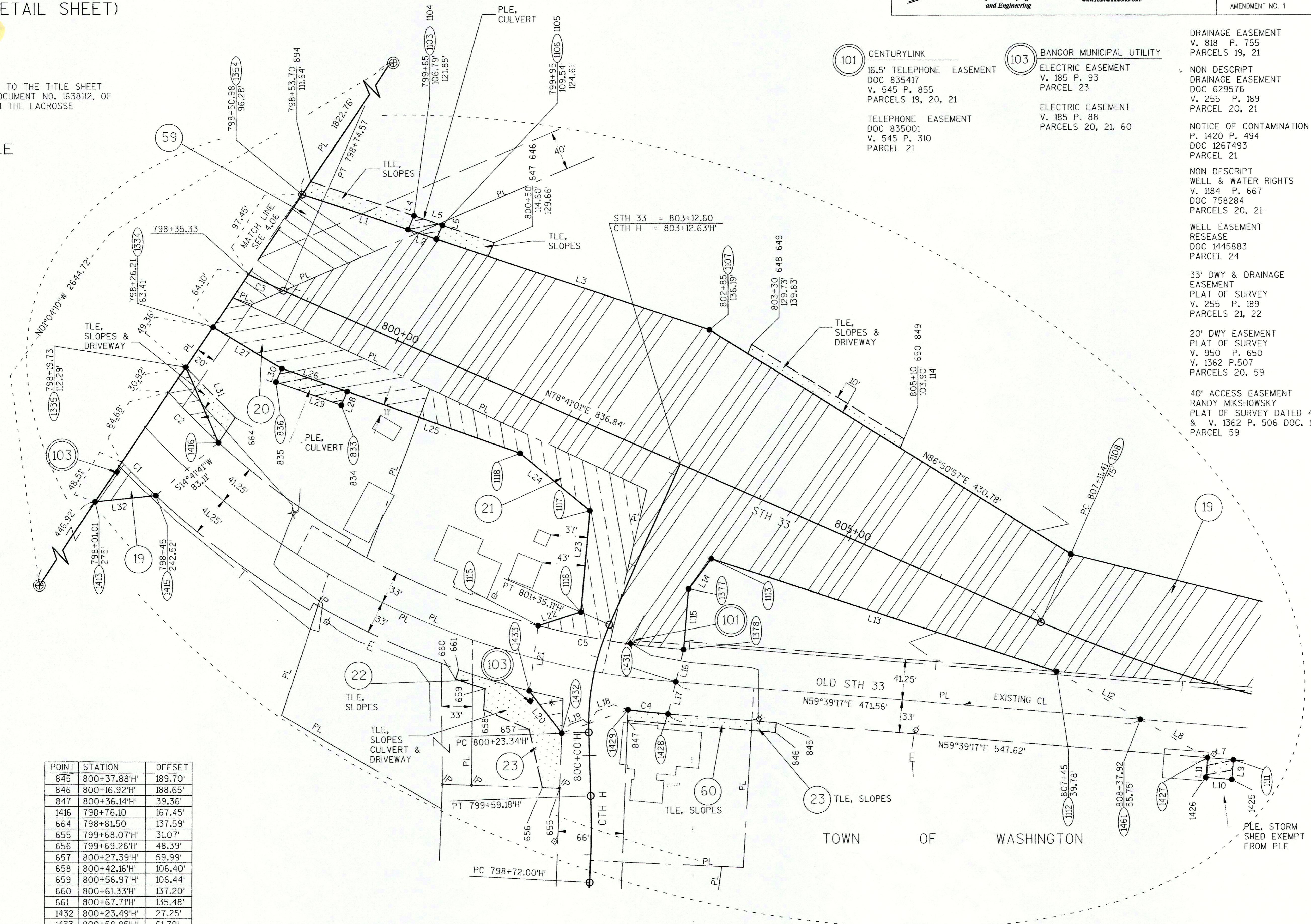
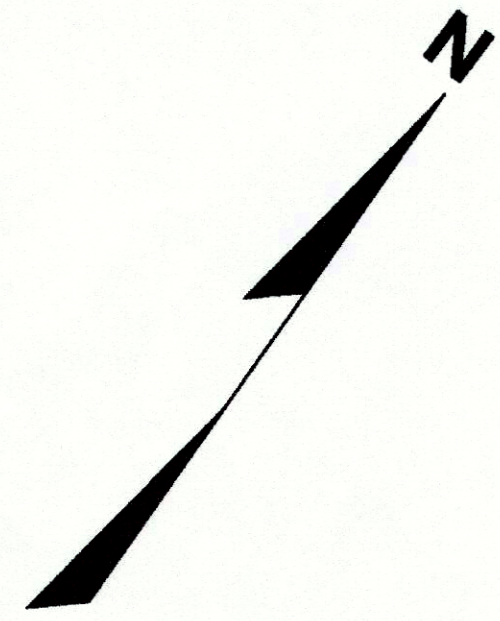

- 101 CENTURYLINK  
 16.5' TELEPHONE EASEMENT  
 DOC 835417  
 V. 545 P. 855  
 PARCELS 19, 20, 21  
 TELEPHONE EASEMENT  
 DOC 835001  
 V. 545 P. 310  
 PARCEL 21

- 103 BANGOR MUNICIPAL UTILITY  
 ELECTRIC EASEMENT  
 V. 185 P. 93  
 PARCEL 23  
 ELECTRIC EASEMENT  
 V. 185 P. 88  
 PARCELS 20, 21, 60

- DRAINAGE EASEMENT  
 V. 818 P. 755  
 PARCELS 19, 21
- NON DESCRIPT DRAINAGE EASEMENT  
 DOC 629576  
 V. 255 P. 189  
 PARCEL 20, 21
- NOTICE OF CONTAMINATION  
 P. 1420 P. 494  
 DOC 1267493  
 PARCEL 21
- NON DESCRIPT WELL & WATER RIGHTS  
 V. 1184 P. 667  
 DOC 758284  
 PARCELS 20, 21
- WELL EASEMENT RESEASE  
 DOC 1445883  
 PARCEL 24
- 33' DWY & DRAINAGE EASEMENT  
 PLAT OF SURVEY  
 V. 255 P. 189  
 PARCELS 21, 22
- 20' DWY EASEMENT  
 PLAT OF SURVEY  
 V. 950 P. 650  
 V. 1362 P.507  
 PARCELS 20, 59
- 40' ACCESS EASEMENT  
 RANDY MIKSHOWSKY  
 PLAT OF SURVEY DATED 4/27/99  
 & V. 1362 P. 506 DOC. 1244999  
 PARCEL 59

POINT	STATION	OFFSET
1111	809+35.34	68.63'
1425	809+38.42	88.37'
1426	809+13.98	92.90'
1427	809+10.56	73.23'
1428	800+47.05'H'	79.95'
1429	800+49.17'H'	39.27'
1431	800+96.49H'	82.61'
1113	803+80	75.00'
1377	802+00.46'H'	58.75'
1378	801+42.27'H'	78.82'
1115	801+11.63'H'	66.95'
1116	801+35.11'H'	31.55'
1117	802+48	80.00'
1118	801+60	55.00'
833	799+75	68.09'
834	799+75	83.13'
835	799+05	88.08'
836	799+05	73.04'

POINT	STATION	OFFSET
845	800+37.88'H'	189.70'
846	800+16.92'H'	188.65'
847	800+36.14'H'	39.36'
1416	798+76.10	167.45'
664	798+81.50	137.59'
655	799+68.07'H'	31.07'
656	799+69.26'H'	48.39'
657	800+27.39'H'	59.99'
658	800+42.16'H'	106.40'
659	800+56.97'H'	106.44'
660	800+61.33'H'	137.20'
661	800+67.71'H'	135.48'
1432	800+23.49'H'	27.25'
1433	800+58.85'H'	61.79'

# TRANSPORTATION PROJECT PLAT NO: 5121-09-23 - 4.07 AMENDMENT NO. 2

AMENDS UTILITY NUMBER 101 AND ADDS UTILITY NUMBER 102 OF TRANSPORTATION PROJECT PLAT 5121-09-23-4.07, AMENDMENT NUMBER 1 RECORDED AS DOCUMENT NUMBER 1647184.

PARTS OF THE SW1/4-NE1/4, SE1/4-NE1/4, NE1/4-NE1/4, ALL IN SECTION 16 TOWNSHIP 15 NORTH, RANGE 5 WEST, TOWN OF WASHINGTON, LA CROSSE COUNTY, WISCONSIN.

RELOCATION ORDER STH 33, LAX - CASHTON / KIRSCHNER RD - E CO LINE, LA CROSSE COUNTY TO PROPERLY ESTABLISH, LAY OUT, WIDEN, ENLARGE, EXTEND, CONSTRUCT, RECONSTRUCT, IMPROVE, OR MAINTAIN A PORTION OF THE HIGHWAY DESIGNATED ABOVE, THE STATE OF WISCONSIN DEPARTMENT OF TRANSPORTATION DEEMS IT NECESSARY TO RELOCATE OR CHANGE SAID HIGHWAY AND ACQUIRE CERTAIN LANDS AND INTERESTS OR RIGHTS IN LANDS FOR THE ABOVE NAMED PROJECT, TO EFFECT THIS CHANGE, PURSUANT TO AUTHORITY GRANTED UNDER SECTIONS 84.02 (3), 84.09 AND 84.30, WISCONSIN STATUTES, THE DEPARTMENT OF TRANSPORTATION HEREBY ORDERS THAT:

1. THAT PORTION OF SAID HIGHWAY AS SHOWN ON THIS PLAT IS LAID OUT AND ESTABLISHED TO THE LINES AND WIDTHS AS SO SHOWN FOR THE ABOVE PROJECT.
2. THE LANDS OR INTERESTS OR RIGHTS IN LANDS AS SHOWN ON THIS PLAT ARE REQUIRED BY THE DEPARTMENT FOR THE ABOVE PROJECT AND SHALL BE ACQUIRED IN THE NAME OF THE STATE OF WISCONSIN, PURSUANT TO THE PROVISIONS OF SECTION 84.09 (1) OR (2), WISCONSIN STATUTES.

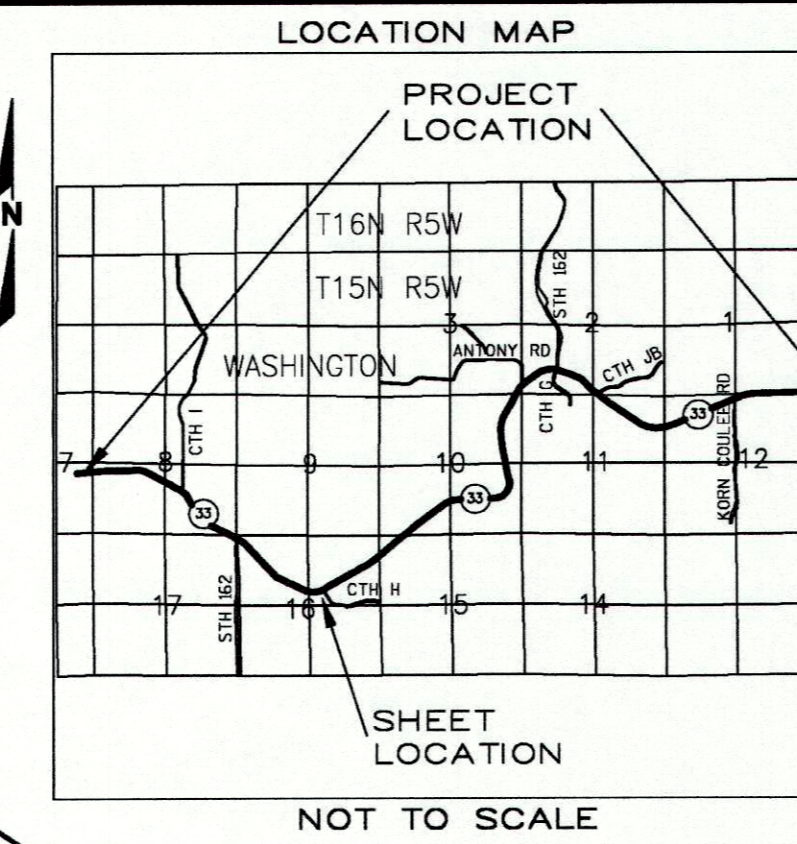

**R.A. Smith National**  
Beyond Surveying and Engineering  
16745 W. Bluemound Road, Brookfield WI 53005  
262-781-1000 Fax 262-781-8466  
www.ra-smithnational.com

I, GREGORY A. KUNZ, PROFESSIONAL LAND SURVEYOR, HEREBY CERTIFY THAT IN FULL COMPLIANCE WITH THE PROVISIONS OF SECTION 84.095 OF WISCONSIN STATUTES AND UNDER THE DIRECTION OF THE DEPARTMENT, I HAVE SURVEYED AND MAPPED TRANSPORTATION PROJECT PLAT 5121-09-23 - 4.07 AMENDMENT NO. 2 AND THAT SUCH PLAT CORRECTLY REPRESENTS ALL EXTERIOR BOUNDARIES OF THE SURVEYED LAND.

*Gregory A. Kunz* 04/16/2015  
GREGORY A. KUNZ DATE  
AGENT FOR R.A. SMITH NATIONAL  
P.L.S. NUMBER 1346

*Cory Schlager* 4/29/15  
Cory Schlager PRINTED NAME DATE  
SIGNATURE

RESERVED FOR REGISTER OF DEEDS  
PROJECT NUMBER 5121-09-23 - 4.07  
SHEET 1 OF 2  
AMENDMENT NO. 2

R/L STH 33 CURVE DATA	R/L STH 33 CURVE DATA	R/L CTH H CURVE DATA	R/L CTH H CURVE DATA
PI = 809+25.62	PI = 792+60.78	PI = 799+15.62	PI = 800+80.18
Y = 119558.76	Y = 119206.73	Y = 119077.08	Y = 119208.67
X = 517801.85	X = 516042.73	X = 517345.64	X = 517246.73
DELTA = 18°09'52" L	DELTA = 58°00'43" L	DELTA = 04°59'42" L	DELTA = 25°36'57" R
BACK = N78°41'01"E	BACK = S43°18'16"E	BACK = N31°56'08"W	BACK = N36°55'50"W
AHEAD = N60°31'09"E	AHEAD = N78°41'01"E	AHEAD = N36°55'50"W	AHEAD = N11°18'53"W
D = 04°16'33"	D = 04°16'33"	D = 05°43'46"	D = 22°55'06"
T = 214.21'	T = 742.95'	T = 43.62'	T = 56.84'
L = 424.82'	L = 1356.75'	L = 87.18'	L = 111.77'
R = 1340.00'	R = 1340.00'	R = 1000.00'	R = 250.00'

Line #	Length	Direction
L1	112.80	N73°26'06"E
L2	30.13	N73°26'06"E
L3	291.22	N73°26'06"E
L4	15.06	N11°18'59"W
L5	30.13	N73°26'06"E
L6	15.06	S11°18'59"E
L7	26.49	S59°39'17"W
L8	78.11	S84°38'51"W
L9	20.00	S30°20'43"E
L10	26.49	S59°39'17"W
L11	20.00	N30°20'43"W
L12	97.76	S84°38'51"W
L13	367.49	S73°07'14"W
L14	38.17	S1°47'11"W
L15	61.56	S30°20'43"E
L16	33.42	S21°16'56"E
L17	33.42	S21°16'56"E
L18	42.23	S35°23'07"W
L19	28.77	S35°23'07"W
L20	54.03	N72°27'59"W
L21	66.45	N27°10'27"W
L22	45.16	N37°31'12"E
L23	102.96	N30°01'57"W
L24	91.48	N85°27'25"W
L25	185.46	S74°38'12"W
L26	70.17	S74°38'12"W
L27	81.75	N86°05'33"E
L28	15.04	S11°18'59"E
L29	70.17	S74°38'12"W
L30	15.04	N11°18'59"W
L31	83.02	S58°33'00"E
L32	61.71	S49°08'28"W

Curve	Length	Radius	Bearing	Length
C1	48.28	859.85	S80°18'12"E	48.27
C2	71.36	777.35	N79°59'13"W	71.33
C3	39.24	1340.00	N79°31'21"E	39.24
C4	40.71	851.60	S61°01'28"W	40.71

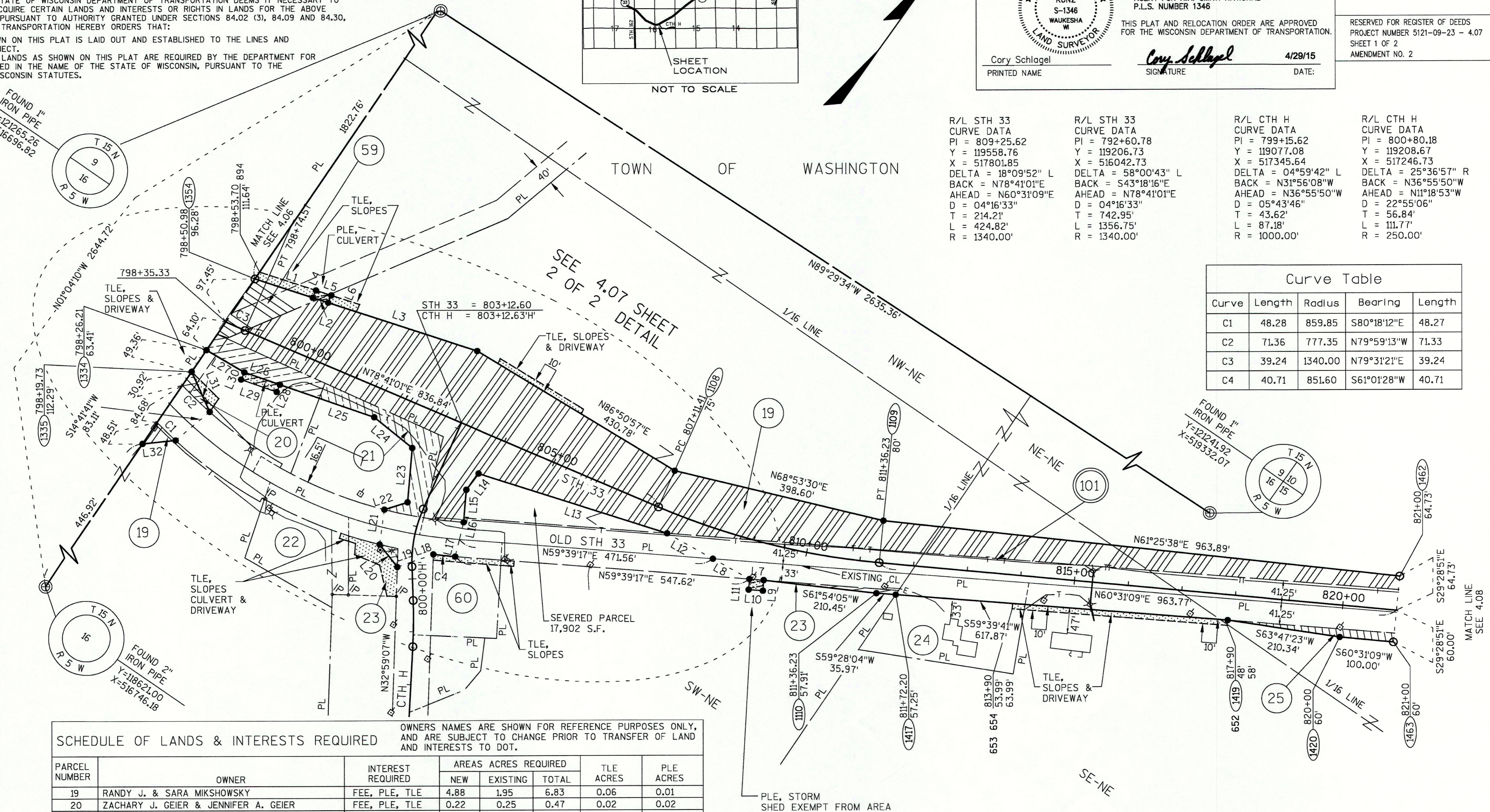

SCHEDULE OF LANDS & INTERESTS REQUIRED

OWNERS NAMES ARE SHOWN FOR REFERENCE PURPOSES ONLY, AND ARE SUBJECT TO CHANGE PRIOR TO TRANSFER OF LAND AND INTERESTS TO DOT.

PARCEL NUMBER	OWNER	INTEREST REQUIRED	AREAS ACRES REQUIRED			TLE ACRES	PLE ACRES
			NEW	EXISTING	TOTAL		
19	RANDY J. & SARA MIKSHOWSKY	FEE, PLE, TLE	4.88	1.95	6.83	0.06	0.01
20	ZACHARY J. GEIER & JENNIFER A. GEIER	FEE, PLE, TLE	0.22	0.25	0.47	0.02	0.02
21	MARY L. GRUNTZEL	FEE	0.30	0.20	0.50	-	-
22	RUSSELL D. & SANDRA J. HELLWIG	TLE	-	-	-	0.01	-
23	LARRY J. & DONNA M. MIKSHOWSKY	FEE, PLE, TLE	0.04	0.73	0.77	0.09	0.01
24	THOMAS C. & SUSAN J. MEYERS	TLE	-	-	-	0.01	-
25	RALPH R. & EVELYN J. MIKSHOWSKY	FEE, TLE	0.07	0.64	0.71	0.09	-
59	CHRISTOPHERSON JOINT REV. TR. & JAMES R. FOWLER REV. TR.	FEE, PLE, TLE	0.20	-	0.20	0.04	0.01
60	LEO & LEONA'S INC.	TLE	-	-	-	0.03	-

UTILITY NUMBER	UTILITY OWNER	INTEREST REQUIRED
101	CENTURYLINK	RELEASE OF RIGHTS
103	BANGOR MUNICIPAL UTILITY	RELEASE OF RIGHTS
102	COON VALLEY TELECOMMUNICATIONS	RELEASE OF RIGHTS

NOTE: FOR UTILITY DETAILS SEE SHEET 2 OF THIS DOCUMENT.

FOR ADDITIONAL INFORMATION REFER TO THE TITLE SHEET RECORDED AS SHEET 2 OF 2 OF DOCUMENT NO. 1638112, OF TRANSPORTATION PROJECT PLATS IN THE LACROSSE COUNTY REGISTER OF DEEDS.

TRANSPORTATION PROJECT PLAT NO: 5121-09-23 - 4.07  
AMENDMENT NO. 2  
SHEET 2 OF 2 (DETAIL SHEET)

R.A. Smith National  
Beyond Surveying  
and Engineering

18745 W. Bluemound Road, Brookfield, WI 53005  
262-781-1000 Fax 262-781-8466  
www.ra-smith.com

TPP PROJECT NUMBER 5121-09-23-4.07  
AMENDMENT NO. 2  
SHEET 2 OF 2

FOR ADDITIONAL INFORMATION REFER TO THE TITLE SHEET  
RECORDED AS SHEET 2 OF 2 OF DOCUMENT NO. 1638112, OF  
TRANSPORTATION PROJECT PLATS IN THE LACROSSE  
COUNTY REGISTER OF DEEDS.

NOT TO SCALE

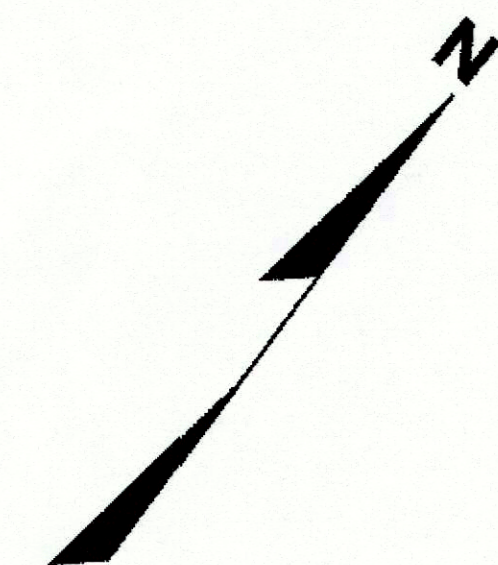

4

4

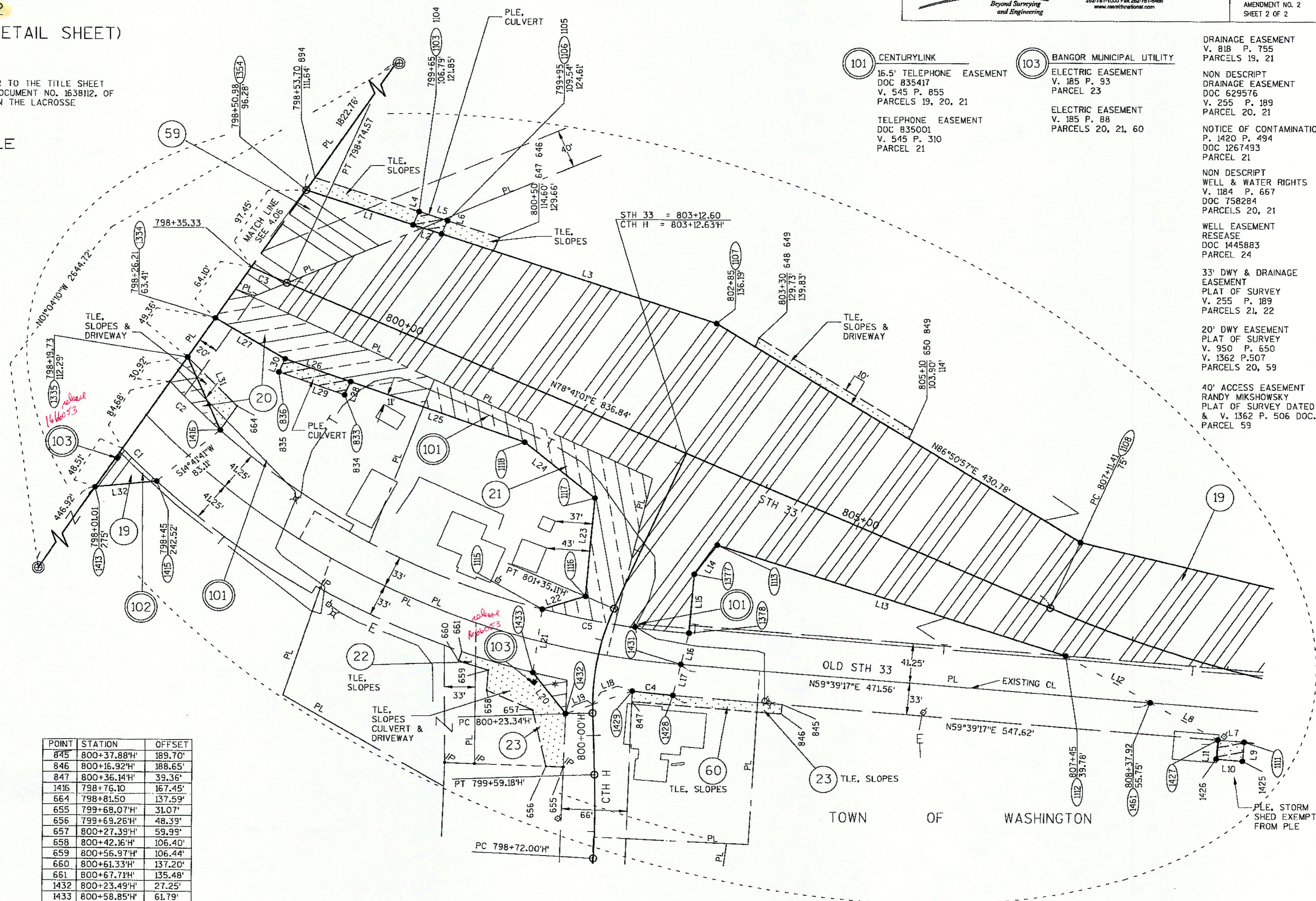

101 CENTURYLINK  
16.5' TELEPHONE EASEMENT  
DOC 835417  
V. 545 P. 855  
PARCELS 19, 20, 21  
  
TELEPHONE EASEMENT  
DOC 835001  
V. 545 P. 310  
PARCEL 21

103 BANGOR MUNICIPAL UTILITY  
ELECTRIC EASEMENT  
V. 185 P. 93  
PARCEL 23  
  
ELECTRIC EASEMENT  
V. 185 P. 88  
PARCELS 20, 21, 60

DRAINAGE EASEMENT  
V. 818 P. 755  
PARCELS 19, 21

NON DESCRIPT  
DRAINAGE EASEMENT  
DOC 629576  
V. 255 P. 189  
PARCEL 20, 21

NOTICE OF CONTAMINATION  
P. 1420 P. 494  
DOC 1267493  
PARCEL 21

NON DESCRIPT  
WELL & WATER RIGHTS  
V. 1184 P. 667  
DOC 758284  
PARCELS 20, 21

WELL EASEMENT  
RELEASE  
DOC 1445883  
PARCEL 24

33' DWY & DRAINAGE  
EASEMENT  
PLAT OF SURVEY  
V. 255 P. 189  
PARCELS 21, 22

20' DWY EASEMENT  
PLAT OF SURVEY  
V. 950 P. 650  
V. 1362 P. 507  
PARCELS 20, 59

40' ACCESS EASEMENT  
RANDY MIKSHOWSKY  
PLAT OF SURVEY DATED 4/27/99  
& V. 1362 P. 506 DOC. 1244999  
PARCEL 59

POINT	STATION	OFFSET
1111	809+35.34	68.63'
1425	809+38.42	88.37'
1426	809+13.98	92.90'
1427	809+10.56	73.23'
1428	800+47.05'H'	79.95'
1429	800+49.17'H'	39.27'
1431	800+96.49'H'	82.61'
1113	803+80	75.00'
1377	802+00.46'H'	58.75'
1378	801+42.27'H'	78.82'
1115	801+11.63'H'	66.95'
1116	801+35.11'H'	31.55'
1117	802+48	80.00'
1118	801+60	55.00'
833	799+75	68.09'
834	799+75	83.13'
835	799+05	88.08'
836	799+05	73.04'

POINT	STATION	OFFSET
845	800+37.88'H'	189.70'
846	800+16.92'H'	188.65'
847	800+36.14'H'	39.36'
1416	798+76.10	167.45'
664	798+81.50	137.59'
655	799+68.07'H'	31.07'
656	799+69.26'H'	48.39'
657	800+27.39'H'	59.99'
658	800+42.16'H'	106.40'
659	800+56.97'H'	106.44'
660	800+61.33'H'	137.20'
661	800+67.71'H'	135.48'
1432	800+23.49'H'	27.25'
1433	800+58.85'H'	61.79'