

PARCEL NUMBER	SHEET NUMBER	OWNER	INTEREST REQUIRED	ACRES REQUIRED	TOTAL REMAINING ACRES	OPERATIONS PROJECT I.D.
1		WILLIAM F. & CHERYL A. JENKINS	FEE	0.049	1.3	5075-1-22
2		LESTER R. & LOIS LAFLEUR	FEE	0.107	57.5	5075-1-22
3		WILLIAM H. & HILDA E. JENKINS	FEE	0.011		5075-1-22

REVISION DATE	R/W PROJECT NUMBER	SHEET NUMBER
	5075-1-22	
FEDERAL PROJECT NUMBER		
PLAT OF RIGHT OF WAY REQUIRED FOR U.S.H. 16 - C.T.H. "M" C.T.H. "B"		
LA CROSSE COUNTY,	WISCONSIN	DATE
SCALE 0 25 50 100 Ft.		
CONSTRUCTION PROJECT NUMBER		
5075-1-72		

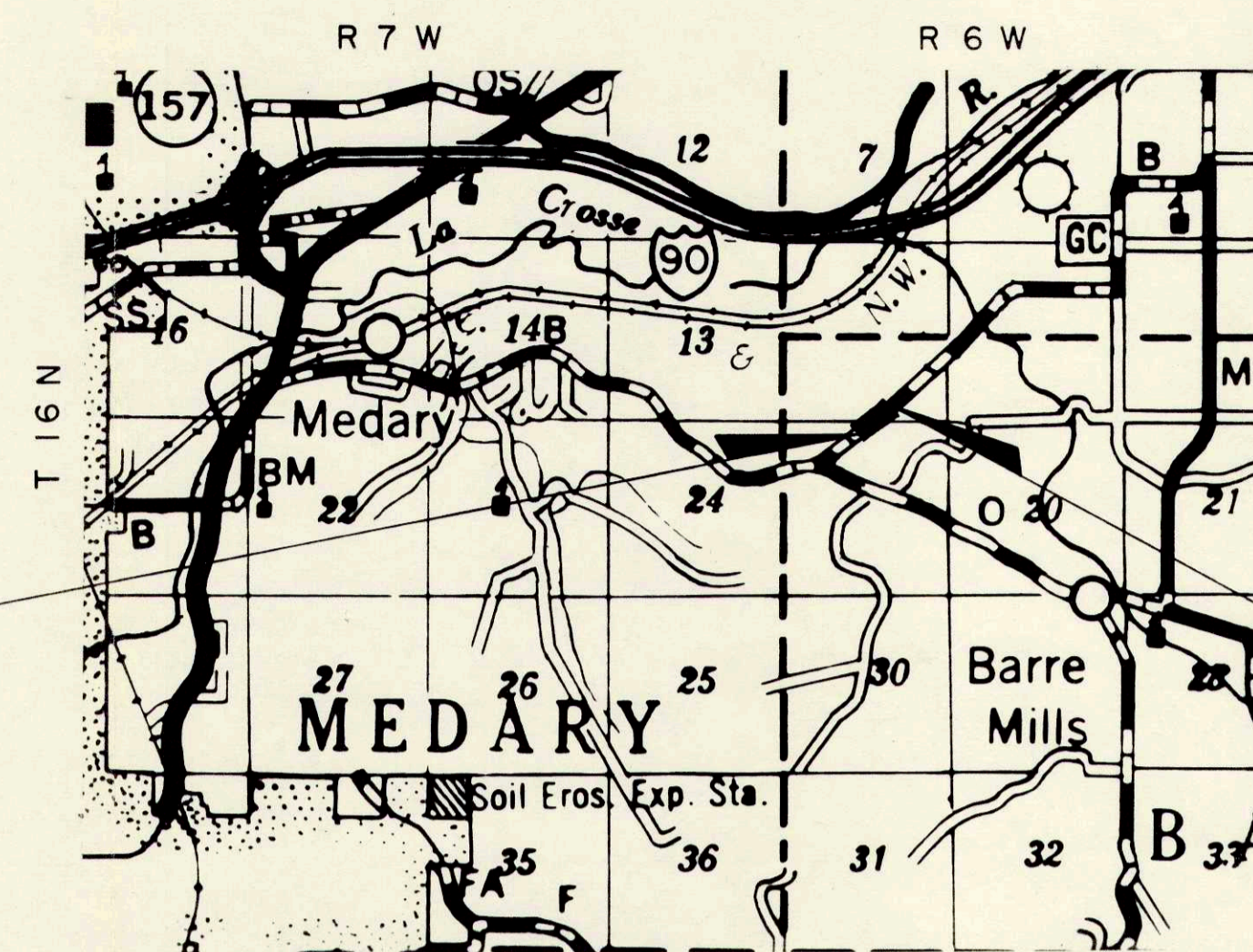

BEGIN RELOCATION ORDER  
PROJECT I.D. 5075-1-22  
STATION 119+60  
N. 678,200' (± 200)\*  
E. 1,699,240' (± 200)\*  
± 140' S. AND ± 95' E. OF N. ¼ CORNER  
S. 19, T. 16 N., R. 6 W.

END RELOCATION ORDER  
PROJECT I.D. 5075-1-22  
STATION 123+25  
N. 678,450' (± 200)\*  
E. 1,699,550' (± 200)\*  
± 75' N. AND 410' E. OF S. ¼ CORNER  
S. 18, T. 16 N., R. 6 W.

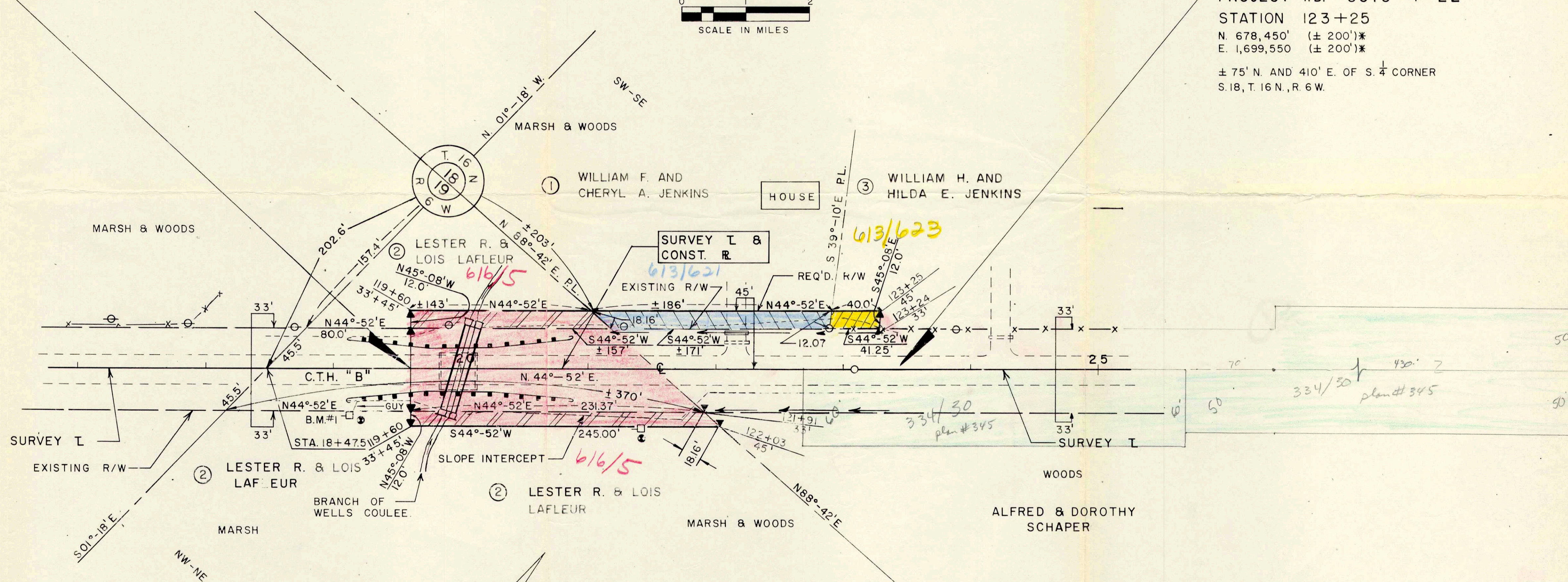

LEGEND

- NEW R/W
- EXISTING R/W
- - - - SLOPE INTERCEPT
- POWER POLE
- TELEPHONE POLE
- ⊥ TRANSIT LINE
- ℞ REFERENCE LINE
- R/W RIGHT-OF-WAY (MARKER POST)
- ▼ CHANGE IN R/W
- PROPERTY LINE

BEARINGS SHOWN ARE TRUE BEARINGS TO THE NEAREST MINUTE.  
ALL COORDINATES SHOWN ON PLAN ARE REFERENCED TO THE WISCONSIN COORDINATE SYSTEM CENTRAL ZONE AND SCALED FROM U.S.G.S. TOPOGRAPHIC MAP, LA CROSSE QUADRANGLE, FOR IDENTIFICATION ONLY.

LA CROSSE CO. HIGHWAY DEPARTMENT

APPROVED *[Signature]* 3-7-78  
COUNTY HIGHWAY COMMISSIONER DATE

15