

TRANSPORTATION PROJECT PLAT NO: 5121-09-23 - 4.08

PART OF CSM OUTLOT 1 V. 14 P. 50 IN AND INCLUDING THE NE 1/4-NE 1/4 SECTION 16, ALSO PART OF CSM OUTLOT 1 V.14 P.50 IN AND INCLUDING THE NW1/4-NW 1/4, SECTION 15, ALSO PART OF THE SW 1/4-SW 1/4 AND THE SE 1/4-SW 1/4, SECTION 10, ALL IN TOWNSHIP 15 NORTH, RANGE 5 WEST, TOWN OF WASHINGTON, LA CROSSE COUNTY, WISCONSIN.

RELOCATION ORDER STH 33, LAX - CASHTON / KIRSCHNER RD - E CO LINE, LA CROSSE COUNTY

TO PROPERLY ESTABLISH, LAY OUT, WIDEN, ENLARGE, EXTEND, CONSTRUCT, RECONSTRUCT, IMPROVE, OR MAINTAIN A PORTION OF THE HIGHWAY DESIGNATED ABOVE, THE STATE OF WISCONSIN DEPARTMENT OF TRANSPORTATION DEEMS IT NECESSARY TO RELOCATE OR CHANGE SAID HIGHWAY AND ACQUIRE CERTAIN LANDS AND INTERESTS OR RIGHTS IN LANDS FOR THE ABOVE NAMED PROJECT, TO EFFECT THIS CHANGE, PURSUANT TO AUTHORITY GRANTED UNDER SECTIONS 84.02 (3), 84.09 AND 84.30, WISCONSIN STATUTES, THE DEPARTMENT OF TRANSPORTATION HEREBY ORDERS THAT:

1. THAT PORTION OF SAID HIGHWAY AS SHOWN ON THIS PLAT IS LAID OUT AND ESTABLISHED TO THE LINES AND WIDTHS AS SO SHOWN FOR THE ABOVE PROJECT.
2. THE LANDS OR INTERESTS OR RIGHTS IN LANDS AS SHOWN ON THIS PLAT ARE REQUIRED BY THE DEPARTMENT FOR THE ABOVE PROJECT AND SHALL BE ACQUIRED IN THE NAME OF THE STATE OF WISCONSIN, PURSUANT TO THE PROVISIONS OF SECTION 84.09 (1) OR (2), WISCONSIN STATUTES.

LOCATION MAP

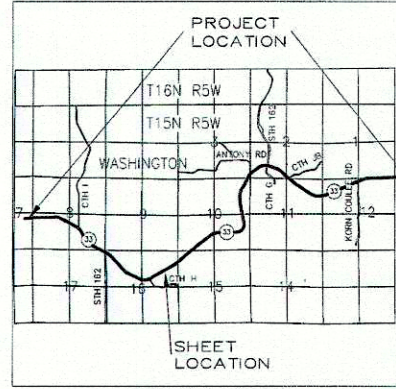

SCALE, FEET

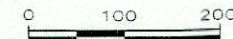

R.A. Smith National

16745 W. Bluemound Road, Brookfield WI 53005  
262-781-1000 Fax 262-781-8468  
www.rasmithnational.com

I, GREGORY A. KUNZ, REGISTERED LAND SURVEYOR, HEREBY CERTIFY THAT IN FULL COMPLIANCE WITH THE PROVISIONS OF SECTION 84.095 OF WISCONSIN STATUTES AND UNDER THE DIRECTION OF THE DEPARTMENT, I HAVE SURVEYED AND MAPPED TRANSPORTATION PROJECT PLAT 5121-09-23 - 4.08 AND THAT SUCH PLAT CORRECTLY REPRESENTS ALL EXTERIOR BOUNDARIES OF THE SURVEYED LAND.

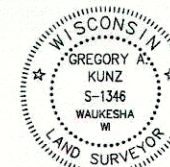

*Gregory A. Kunz* 6/02/2014  
DATE  
GREGORY A. KUNZ  
AGENT FOR R.A. SMITH NATIONAL  
R.L.S. NUMBER 1346

Cory Schiagel  
PRINTED NAME

*Cory Schiagel* 6/5/2014  
DATE  
THIS PLAT AND RELOCATION ORDER ARE APPROVED FOR THE WISCONSIN DEPARTMENT OF TRANSPORTATION.

RESERVED FOR REGISTER OF DEEDS  
PROJECT NUMBER 5121-09-23 - 4.08

DOCUMENT # 1640499  
ACCEPTED FOR RECORDING AND FILING IN THE OFFICE OF THE REGISTER OF DEEDS IN LA CROSSE COUNTY, WISCONSIN AT 2:00 PM ON June 11, 2014 AND FILED IN TPP CAB. PAGE 37B

*Cheryl A. McBride*  
SIGNATURE OF REGISTER OF DEEDS

4

4

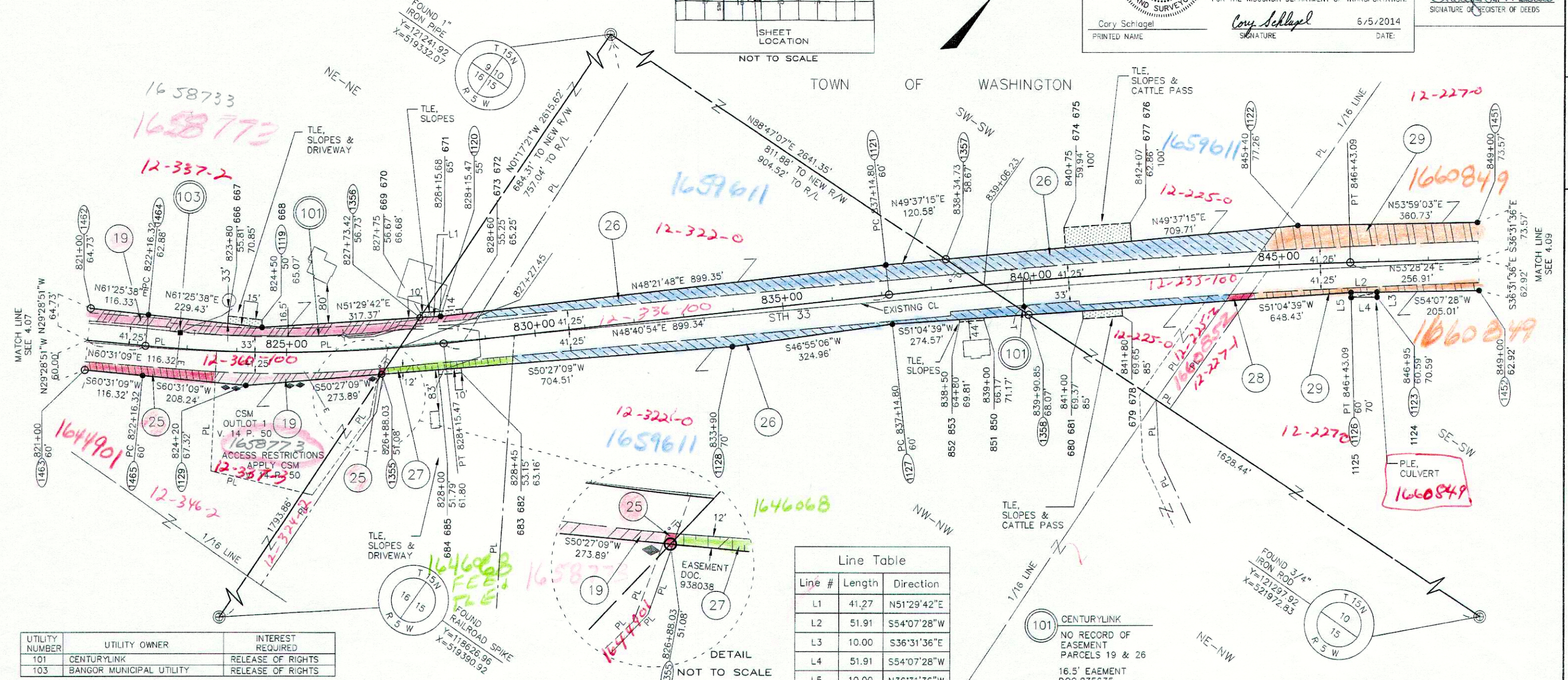

UTILITY NUMBER	UTILITY OWNER	INTEREST REQUIRED
101	CENTURYLINK	RELEASE OF RIGHTS
103	BANGOR MUNICIPAL UTILITY	RELEASE OF RIGHTS

SCHEDULE OF LANDS & INTERESTS REQUIRED

PARCEL NUMBER	OWNER	INTEREST REQUIRED	AREAS ACRES REQUIRED			TLE ACRES	PLE ACRES
			NEW	EXISTING	TOTAL		
19	RANDY J. & SARA MIKSHOWSKY	FEE, TLE	0.51	0.96	1.47	0.04	-
25	RALPH R. & EVELYN J. MIKSHOWSKY	FEE	0.10	0.26	0.36	-	-
26	DOUGLAS & BRENDA SERVAIS	FEE, TLE	1.57	2.83	4.40	0.15	-
27	ROBERT M. & SUSAN E. CHRISTOPHERSON	FEE, TLE	0.08	0.24	0.32	0.01	-
28	ARTHUR HUNDT	FEE	0.01	0.04	0.05	-	-
29	MICHAEL CLEMENTS IRREVOCABLE LIVING TRUST ET. AL.	FEE, PLE	0.54	0.85	1.39	-	0.01

Line Table

Line #	Length	Direction
L1	41.27	N51°29'42"E
L2	51.91	S54°07'28"W
L3	10.00	S36°31'36"E
L4	51.91	S54°07'28"W
L5	10.00	N36°31'36"W

NOTE: ACCESS RESTRICTIONS APPLY PER CSM.

FOR ADDITIONAL INFORMATION REFER TO THE TITLE SHEET RECORDED AS SHEET 2 OF 2 OF DOCUMENT NO. 1638112, OF TRANSPORTATION PROJECT PLATS IN THE LACROSSE COUNTY REGISTER OF DEEDS.

101 CENTURYLINK  
NO RECORD OF EASEMENT PARCELS 19 & 26  
16.5' EAEMENT DOC. 938038 V. 546, P.112 PARCELS 19

103 BANGOR MUNICIPAL UTILITY  
NO RECORD OF EASEMENT PARCEL 19

R/L STH 33  
CURVE DATA  
PI = 825+16.96  
Y = 120343.68  
X = 519190.28  
DELTA = 11°50'15" L  
BACK = N60°31'09"E  
AHEAD = N48°40'54"E  
D = 01°58'33"  
T = 300.64'  
L = 599.15'  
R = 2900.00'

R/L STH 33  
CURVE DATA  
PI = 841+79.22  
Y = 121422.58  
X = 520440.33  
DELTA = 04°47'30" R  
BACK = N48°40'54"E  
AHEAD = N53°28'24"E  
D = 00°30'58"  
T = 464.41'  
L = 928.29'  
R = 11100.00'

150

**TRANSPORTATION PROJECT PLAT NO: 5121-09-23 - 4.08  
AMENDMENT NO. 1**

AMENDS UTILITY PARCEL NUMBER 103 OF TRANSPORTATION PROJECT PLAT 5121-09-23-4.08 RECORDED AS DOCUMENT NUMBER 1640499. PART OF CSM OUTLOT 1 V. 14 P. 50 IN AND INCLUDING THE NE 1/4-NE 1/4 SECTION 16, ALSO PART OF CSM OUTLOT 1 V.14 P.50 IN AND INCLUDING THE NW1/4-NW 1/4, SECTION 15, ALSO PART OF THE SW 1/4-SW 1/4 AND THE SE 1/4-SW 1/4, SECTION 10, ALL IN TOWNSHIP 15 NORTH, RANGE 5 WEST, TOWN OF WASHINGTON, LA CROSSE COUNTY, WISCONSIN.

RELOCATION ORDER STH 33, LAX - CASHTON / KIRSCHNER RD - E CO LINE, LA CROSSE COUNTY

TO PROPERLY ESTABLISH, LAY OUT, WIDEN, ENLARGE, EXTEND, CONSTRUCT, RECONSTRUCT, IMPROVE, OR MAINTAIN A PORTION OF THE HIGHWAY DESIGNATED ABOVE, THE STATE OF WISCONSIN DEPARTMENT OF TRANSPORTATION DEEMS IT NECESSARY TO RELOCATE OR CHANGE SAID HIGHWAY AND ACQUIRE CERTAIN LANDS AND INTERESTS OR RIGHTS IN LANDS FOR THE ABOVE NAMED PROJECT, TO EFFECT THIS CHANGE, PURSUANT TO AUTHORITY GRANTED UNDER SECTIONS 84.02 (3), 84.09 AND 84.30, WISCONSIN STATUTES, THE DEPARTMENT OF TRANSPORTATION HEREBY ORDERS THAT:

1. THAT PORTION OF SAID HIGHWAY AS SHOWN ON THIS PLAT IS LAID OUT AND ESTABLISHED TO THE LINES AND WIDTHS AS SHOWN FOR THE ABOVE PROJECT.
2. THE LANDS OR INTERESTS OR RIGHTS IN LANDS AS SHOWN ON THIS PLAT ARE REQUIRED BY THE DEPARTMENT FOR THE ABOVE PROJECT AND SHALL BE ACQUIRED IN THE NAME OF THE STATE OF WISCONSIN, PURSUANT TO THE PROVISIONS OF SECTION 84.09 (1) OR (2), WISCONSIN STATUTES.

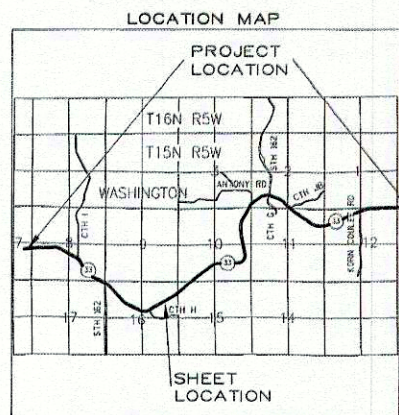

SCALE, FEET

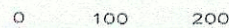

**R.A. Smith National**

Beyond Surveying and Engineering

16745 W. Skowhegan Road, Brookfield WI 53005  
262-781-1000 Fax 262-781-8468  
www.rasmithnational.com

I, GREGORY A. KUNZ, REGISTERED LAND SURVEYOR, HEREBY CERTIFY THAT IN FULL COMPLIANCE WITH THE PROVISIONS OF SECTION 84.095 OF WISCONSIN STATUTES AND UNDER THE DIRECTION OF THE DEPARTMENT, I HAVE SURVEYED AND MAPPED TRANSPORTATION PROJECT PLAT 5121-09-23 - 4.08 A AMENDMENT NO. 1ND THAT SUCH PLAT CORRECTLY REPRESENTS ALL EXTERIOR BOUNDARIES OF THE SURVEYED LAND.



*Gregory A. Kunz* 09/16/2014  
DATE  
GREGORY A. KUNZ  
AGENT FOR R.A. SMITH NATIONAL  
R.L.S. NUMBER 1346

THIS PLAT AND RELOCATION ORDER ARE APPROVED FOR THE WISCONSIN DEPARTMENT OF TRANSPORTATION.

Cory Schlager  
PRINTED NAME

*Cory Schlager*  
SIGNATURE

10/16/14  
DATE:

RESERVED FOR REGISTER OF DEEDS  
PROJECT NUMBER 5121-09-23 - 4.08  
AMENDMENT NO. 1

DOCUMENT # 1647186

ACCEPTED FOR RECORDING AND FILING IN THE OFFICE OF THE REGISTER OF DEEDS IN LA CROSSE COUNTY, WISCONSIN AT 12:37 PM, ON Oct 24 2014 AND FILED IN TPP CAB., PAGE 44B

*Janice L. Opland, Deputy*  
SIGNATURE OF REGISTER OF DEEDS

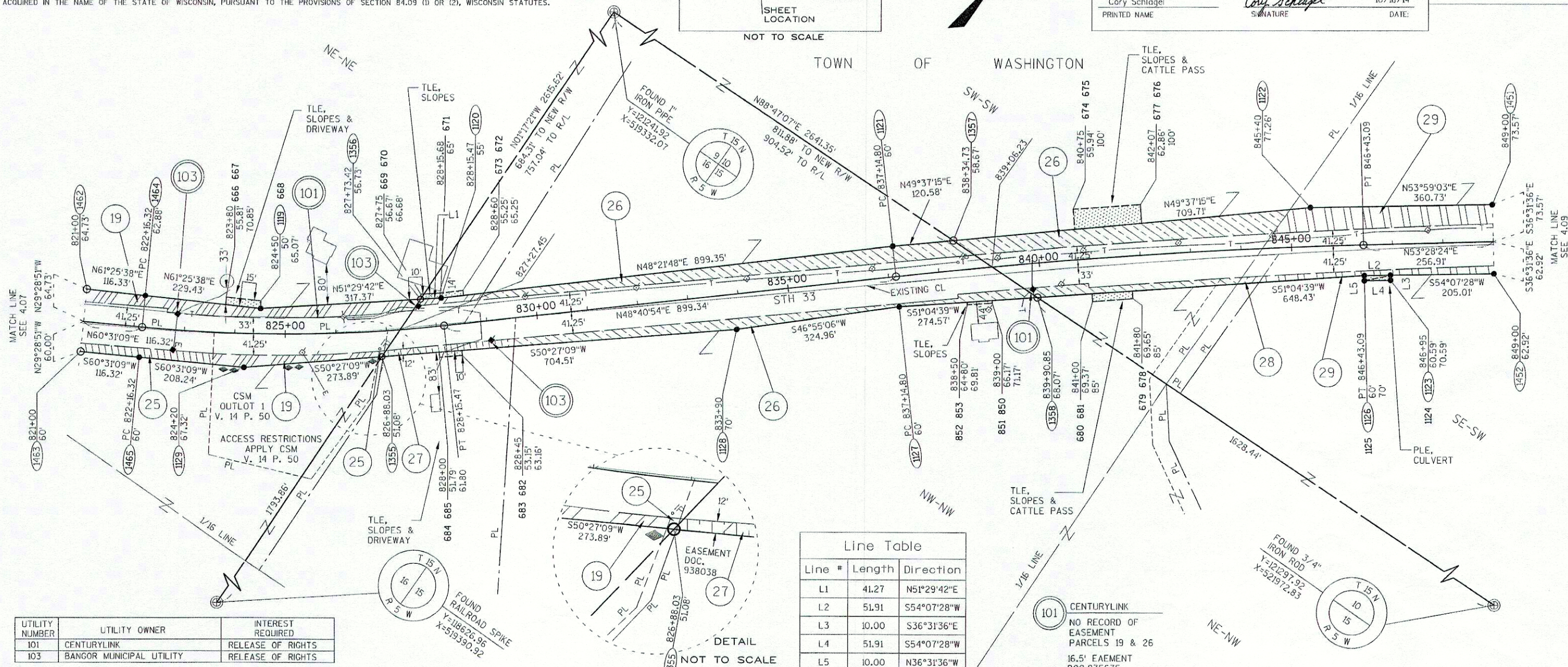

UTILITY NUMBER	UTILITY OWNER	INTEREST REQUIRED
101	CENTURYLINK	RELEASE OF RIGHTS
103	BANGOR MUNICIPAL UTILITY	RELEASE OF RIGHTS

Line #	Length	Direction
L1	41.27	N51°29'42"E
L2	51.91	S54°07'28"W
L3	10.00	S36°31'36"E
L4	51.91	S54°07'28"W
L5	10.00	N36°31'36"W

**SCHEDULE OF LANDS & INTERESTS REQUIRED**  
OWNERS NAMES ARE SHOWN FOR REFERENCE PURPOSES ONLY, AND ARE SUBJECT TO CHANGE PRIOR TO TRANSFER OF LAND AND INTERESTS TO DOT.

PARCEL NUMBER	OWNER	INTEREST REQUIRED	AREAS ACRES REQUIRED			TLE ACRES	PLE ACRES
			NEW	EXISTING	TOTAL		
19	RANDY J. & SARA MIKSHOWSKY	FEE, TLE	0.51	0.96	1.47	0.04	-
25	RALPH R. & EVELYN J. MIKSHOWSKY	FEE	0.10	0.26	0.36	-	-
26	DOUGLAS & BRENDA SERVAIS	FEE, TLE	1.57	2.83	4.40	0.15	-
27	ROBERT M. & SUSAN E. CHRISTOPHERSON	FEE, TLE	0.08	0.24	0.32	0.01	-
28	ARTHUR HUNDT	FEE	0.01	0.04	0.05	-	-
29	MICHAEL CLEMENTS IRREVOCABLE LIVING TRUST ET. AL.	FEE, PLE	0.54	0.85	1.39	-	0.01

NOTE:  
ACCESS RESTRICTIONS APPLY PER CSM.

FOR ADDITIONAL INFORMATION REFER TO THE TITLE SHEET RECORDED AS SHEET 2 OF 2 OF DOCUMENT NO. 1638112, OF TRANSPORTATION PROJECT PLATS IN THE LACROSSE COUNTY REGISTER OF DEEDS.

101 CENTURYLINK  
NO RECORD OF EASEMENT PARCELS 19 & 26

103 BANGOR MUNICIPAL UTILITY  
NO RECORD OF EASEMENT PARCEL 19

R/L STH 33  
CURVE DATA  
PI = 825+16.96  
Y = 120343.68  
X = 519190.28  
DELTA = 11°50'15" L  
BACK = N60°31'09"E  
AHEAD = N48°40'54"E  
D = 01°58'33"  
T = 300.64'  
L = 599.15'  
R = 2900.00'