

TRANSPORTATION PROJECT PLAT NO: 5121-09-23 - 4.09

PARTS OF THE SE1/4-SW1/4, NW1/4-SE1/4, SW1/4-SE1/4, ALL IN SECTION 10, TOWNSHIP 15 NORTH, RANGE 5 WEST, TOWN OF WASHINGTON, LA CROSSE COUNTY, WISCONSIN.

RELOCATION ORDER STH 33, LAX - CASHTON / KIRSCHNER RD - E CO LINE, LA CROSSE COUNTY

TO PROPERLY ESTABLISH, LAY OUT, WIDEN, ENLARGE, EXTEND, CONSTRUCT, RECONSTRUCT, IMPROVE, OR MAINTAIN A PORTION OF THE HIGHWAY DESIGNATED ABOVE, THE STATE OF WISCONSIN DEPARTMENT OF TRANSPORTATION DEEMS IT NECESSARY TO RELOCATE OR CHANGE SAID HIGHWAY AND ACQUIRE CERTAIN LANDS AND INTERESTS OR RIGHTS IN LANDS FOR THE ABOVE NAMED PROJECT, TO EFFECT THIS CHANGE, PURSUANT TO AUTHORITY GRANTED UNDER SECTIONS 84.02 (3), 84.09 AND 84.30, WISCONSIN STATUTES, THE DEPARTMENT OF TRANSPORTATION HEREBY ORDERS THAT:

1. THAT PORTION OF SAID HIGHWAY AS SHOWN ON THIS PLAT IS LAID OUT AND ESTABLISHED TO THE LINES AND WIDTHS AS SO SHOWN FOR THE ABOVE PROJECT.
2. THE LANDS OR INTERESTS OR RIGHTS IN LANDS AS SHOWN ON THIS PLAT ARE REQUIRED BY THE DEPARTMENT FOR THE ABOVE PROJECT AND SHALL BE ACQUIRED IN THE NAME OF THE STATE OF WISCONSIN, PURSUANT TO THE PROVISIONS OF SECTION 84.09 (1) OR (2), WISCONSIN STATUTES.

R.A. Smith National

16745 W. Blumound Road, Brookfield WI 53005
262-781-1000 Fax 262-781-8466
www.rasmithnational.com

I, GREGORY A. KUNZ, REGISTERED LAND SURVEYOR, HEREBY CERTIFY THAT IN FULL COMPLIANCE WITH THE PROVISIONS OF SECTION 84.095 OF WISCONSIN STATUTES AND UNDER THE DIRECTION OF THE DEPARTMENT, I HAVE SURVEYED AND MAPPED TRANSPORTATION PROJECT PLAT 5121-09-23 - 4.09 AND THAT SUCH PLAT CORRECTLY REPRESENTS ALL EXTERIOR BOUNDARIES OF THE SURVEYED LAND.

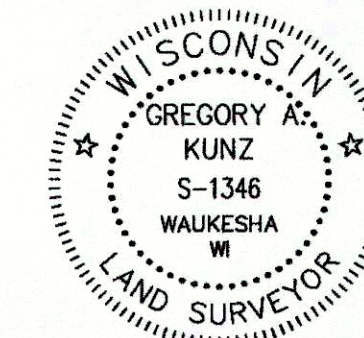

Gregory A. Kunz 6/03/2014
GREGORY A. KUNZ
AGENT FOR R.A. SMITH NATIONAL
R.L.S. NUMBER 1346

THIS PLAT AND RELOCATION ORDER ARE APPROVED FOR THE WISCONSIN DEPARTMENT OF TRANSPORTATION.

Cory Schlager
PRINTED NAME

Cory Schlager
SIGNATURE

6/5/2014
DATE

RESERVED FOR REGISTER OF DEEDS
PROJECT NUMBER 5121-09-23 - 4.09

DOCUMENT # 1640500

ACCEPTED FOR RECORDING AND FILING IN THE OFFICE OF THE REGISTER OF DEEDS IN LA CROSSE COUNTY, WISCONSIN AT 2:00 PM ON June 11, 2014 AND FILED IN TPP CAB., PAGE 38A

Cheryl A. McBride
SIGNATURE OF REGISTER OF DEEDS

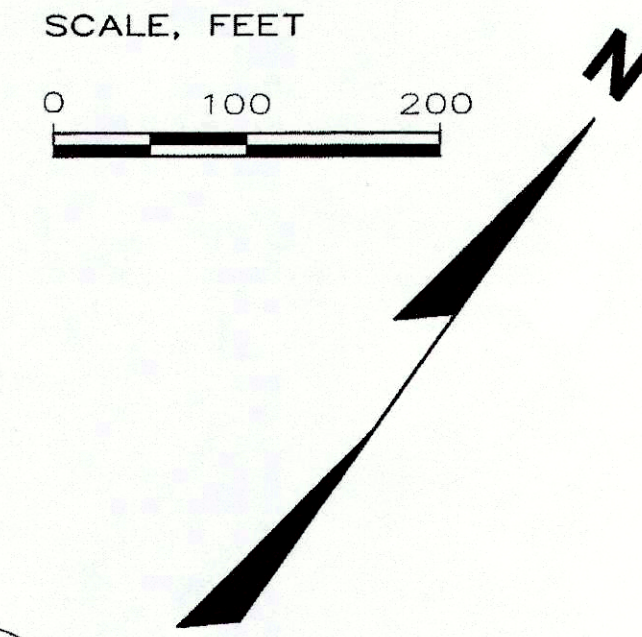

LOCATION MAP

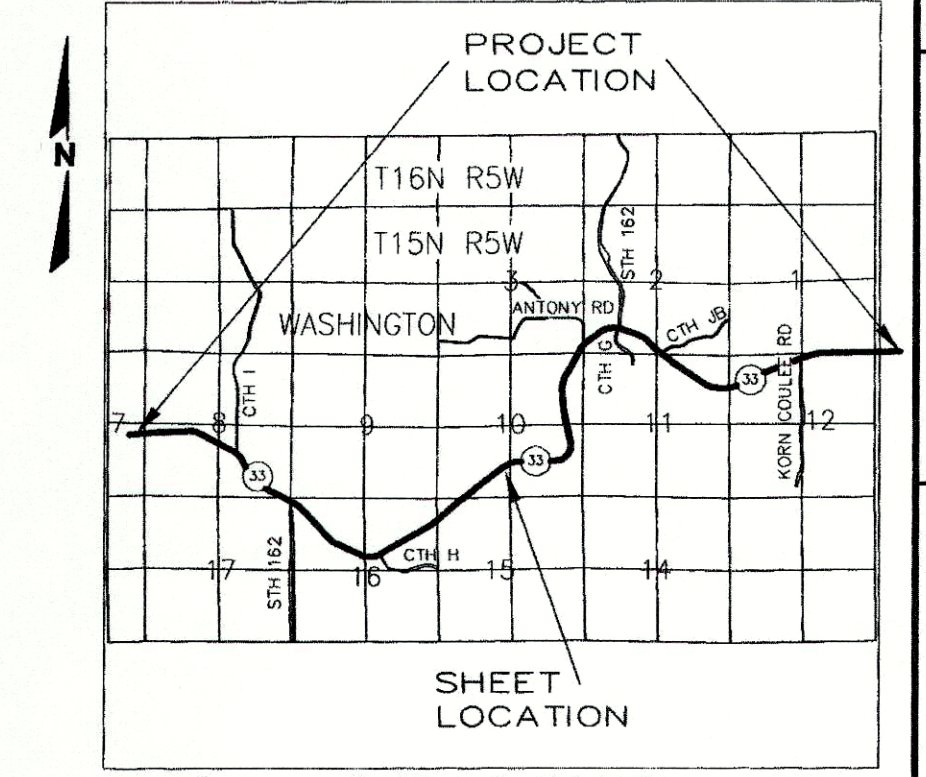

Curve	Length	Radius	Bearing	Length
C1	291.57	966.25	N61°35'51"E	290.46
C2	302.43	966.25	N79°12'31"E	301.19
C3	48.89	1350.00	S59°22'46"W	48.89
C4	507.75	1350.00	N71°11'30"E	504.76

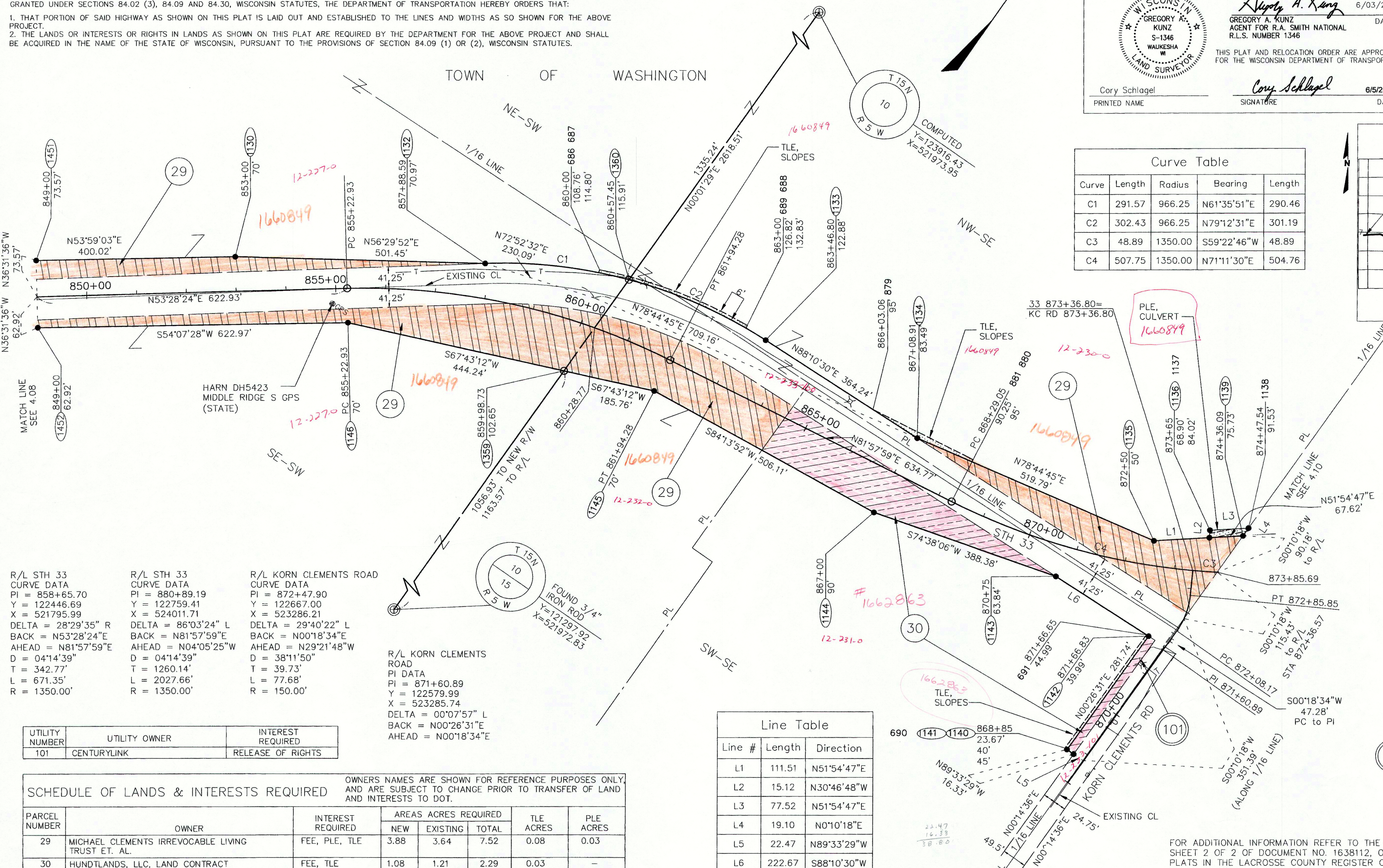

R/L STH 33 CURVE DATA	R/L STH 33 CURVE DATA	R/L KORN CLEMENTS ROAD CURVE DATA
PI = 858+65.70	PI = 880+89.19	PI = 872+47.90
Y = 122446.69	Y = 122759.41	Y = 122667.00
X = 521795.99	X = 524011.71	X = 523286.21
DELTA = 28°29'35" R	DELTA = 86°03'24" L	DELTA = 29°40'22" L
BACK = N53°28'24"E	BACK = N81°57'59"E	BACK = N00°18'34"E
AHEAD = N81°57'59"E	AHEAD = N04°05'25"W	AHEAD = N29°21'48"W
D = 04°14'39"	D = 04°14'39"	D = 38°11'50"
T = 342.77'	T = 1260.14'	T = 39.73'
L = 671.35'	L = 2027.66'	L = 77.68'
R = 1350.00'	R = 1350.00'	R = 150.00'

R/L KORN CLEMENTS ROAD
PI DATA
PI = 871+60.89
Y = 122579.99
X = 523285.74
DELTA = 00°07'57" L
BACK = N00°26'31"E
AHEAD = N00°18'34"E

Line #	Length	Direction
L1	111.51	N51°54'47"E
L2	15.12	N30°46'48"W
L3	77.52	N51°54'47"E
L4	19.10	N0°10'18"E
L5	22.47	N89°33'29"W
L6	222.67	S88°10'30"W

UTILITY NUMBER	UTILITY OWNER	INTEREST REQUIRED
101	CENTURYLINK	RELEASE OF RIGHTS

PARCEL NUMBER	OWNER	INTEREST REQUIRED	AREAS ACRES REQUIRED			TLE ACRES	PLE ACRES
			NEW	EXISTING	TOTAL		
29	MICHAEL CLEMENTS IRREVOCABLE LIVING TRUST ET. AL.	FEE, PLE, TLE	3.88	3.64	7.52	0.08	0.03
30	HUNDTLANDS, LLC, LAND CONTRACT	FEE, TLE	1.08	1.21	2.29	0.03	-

OWNERS NAMES ARE SHOWN FOR REFERENCE PURPOSES ONLY, AND ARE SUBJECT TO CHANGE PRIOR TO TRANSFER OF LAND AND INTERESTS TO DOT.

FOR ADDITIONAL INFORMATION REFER TO THE TITLE SHEET RECORDED AS SHEET 2 OF 2 OF DOCUMENT NO. 1638112, OF TRANSPORTATION PROJECT PLATS IN THE LACROSSE COUNTY REGISTER OF DEEDS.

151

TRANSPORTATION PROJECT PLAT NO: 5121-09-23 - 4.09
AMENDMENT NO. 1

AMENDS UTILITY PARCEL NUMBER 101 OF TRANSPORTATION PROJECT PLAT 5121-09-23-4.09 RECORDED AS DOCUMENT NUMBER 1640500.

PARTS OF THE SE1/4-SW1/4, NW1/4-SE1/4, SW1/4-SE1/4, ALL IN SECTION 10, TOWNSHIP 15 NORTH, RANGE 5 WEST, TOWN OF WASHINGTON, LA CROSSE COUNTY, WISCONSIN.

RELOCATION ORDER STH 33, LAX - CASHTON / KIRSCHNER RD - E CO LINE, LA CROSSE COUNTY

TO PROPERLY ESTABLISH, LAY OUT, WIDEN, ENLARGE, EXTEND, CONSTRUCT, RECONSTRUCT, IMPROVE, OR MAINTAIN A PORTION OF THE HIGHWAY DESIGNATED ABOVE, THE STATE OF WISCONSIN DEPARTMENT OF TRANSPORTATION DEEMS IT NECESSARY TO RELOCATE OR CHANGE SAID HIGHWAY AND ACQUIRE CERTAIN LANDS AND INTERESTS OR RIGHTS IN LANDS FOR THE ABOVE NAMED PROJECT, TO EFFECT THIS CHANGE, PURSUANT TO AUTHORITY GRANTED UNDER SECTIONS 84.02 (3), 84.09 AND 84.30, WISCONSIN STATUTES, THE DEPARTMENT OF TRANSPORTATION HEREBY ORDERS THAT:

1. THAT PORTION OF SAID HIGHWAY AS SHOWN ON THIS PLAT IS LAID OUT AND ESTABLISHED TO THE LINES AND WIDTHS AS SO SHOWN FOR THE ABOVE PROJECT.
2. THE LANDS OR INTERESTS OR RIGHTS IN LANDS AS SHOWN ON THIS PLAT ARE REQUIRED BY THE DEPARTMENT FOR THE ABOVE PROJECT AND SHALL BE ACQUIRED IN THE NAME OF THE STATE OF WISCONSIN, PURSUANT TO THE PROVISIONS OF SECTION 84.09 (1) OR (2), WISCONSIN STATUTES.

R.A. Smith National

Beyond Surveying and Engineering

16745 W. Bluemound Road, Brookfield WI 53005
262-781-1000 Fax: 262-781-6466
www.rasmithnational.com

RESERVED FOR REGISTER OF DEEDS
PROJECT NUMBER 5121-09-23 - 4.09
AMENDMENT NO. 1

DOCUMENT # 1647187

ACCEPTED FOR RECORDING AND FILING IN THE OFFICE OF THE REGISTER OF DEEDS IN LA CROSSE COUNTY, WISCONSIN, ON 12:37 PM ON Oct. 27, 2014 AND FILED IN TPP CAB., PAGE 45 A

I, GREGORY A. KUNZ, REGISTERED LAND SURVEYOR, HEREBY CERTIFY THAT IN FULL COMPLIANCE WITH THE PROVISIONS OF SECTION 84.095 OF WISCONSIN STATUTES AND UNDER THE DIRECTION OF THE DEPARTMENT, I HAVE SURVEYED AND MAPPED TRANSPORTATION PROJECT PLAT 5121-09-23 - 4.09 AMENDMENT NO. 1 AND THAT SUCH PLAT CORRECTLY REPRESENTS ALL EXTERIOR BOUNDARIES OF THE SURVEYED LAND.

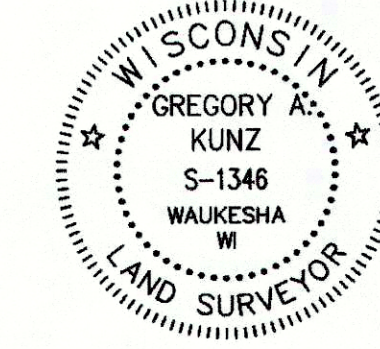

Gregory A. Kunz 09/16/2014
GREGORY A. KUNZ
AGENT FOR R.A. SMITH NATIONAL
R.L.S. NUMBER 1346

THIS PLAT AND RELOCATION ORDER ARE APPROVED FOR THE WISCONSIN DEPARTMENT OF TRANSPORTATION.

Jinda L. Opland, Deputy
SIGNATURE OF REGISTER OF DEEDS

Cory Schlagel
PRINTED NAME
Cory Schlagel
SIGNATURE
10/16/14
DATE

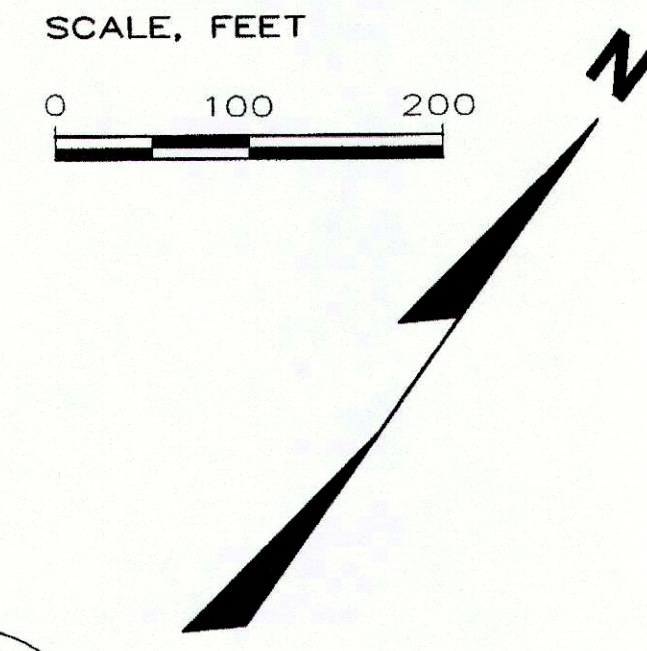

Curve	Length	Radius	Bearing	Length
C1	291.57	966.25	N61°35'51"E	290.46
C2	302.43	966.25	N79°12'31"E	301.19
C3	48.89	1350.00	S59°22'46"W	48.89
C4	507.75	1350.00	N71°11'30"E	504.76

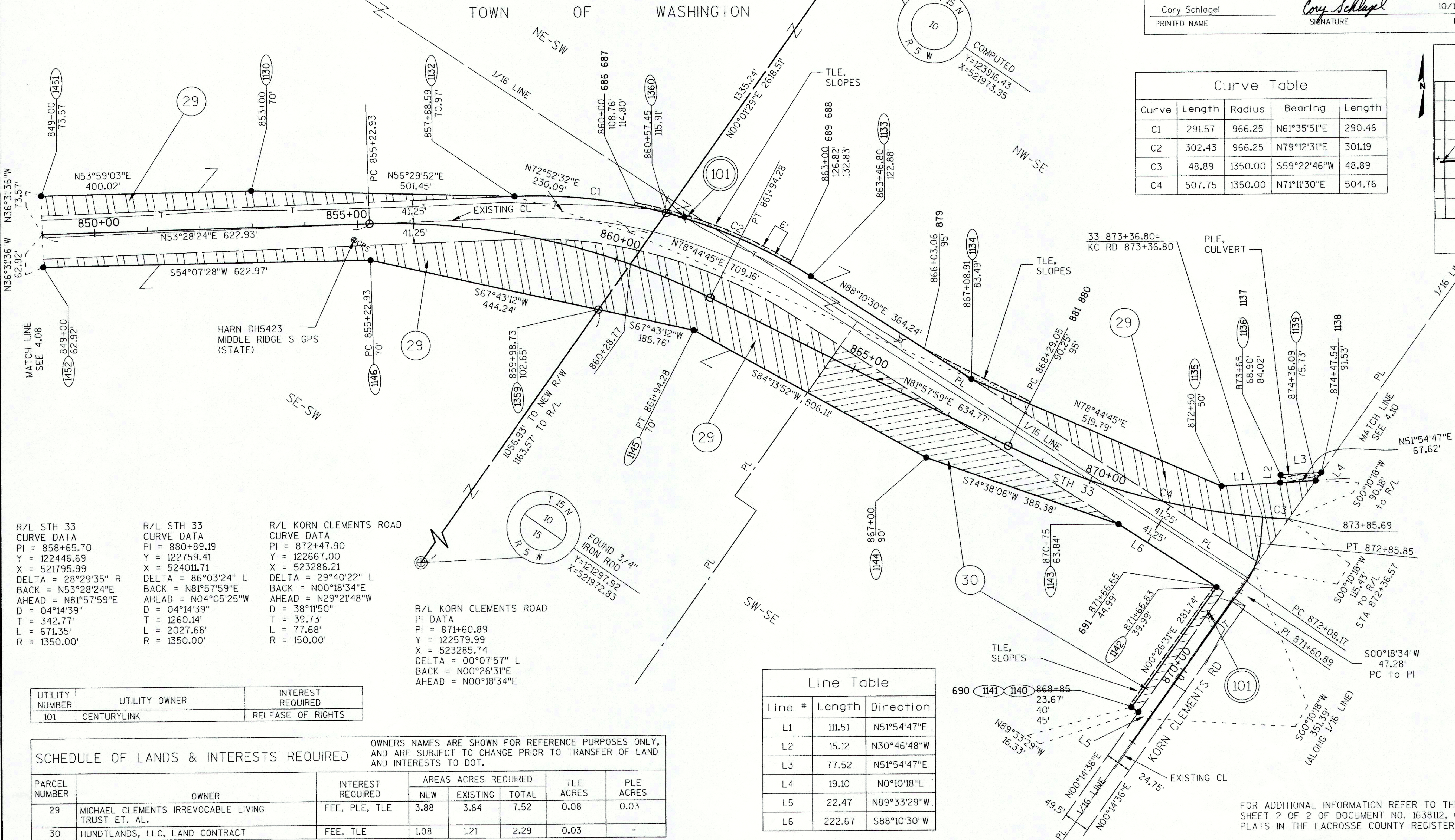
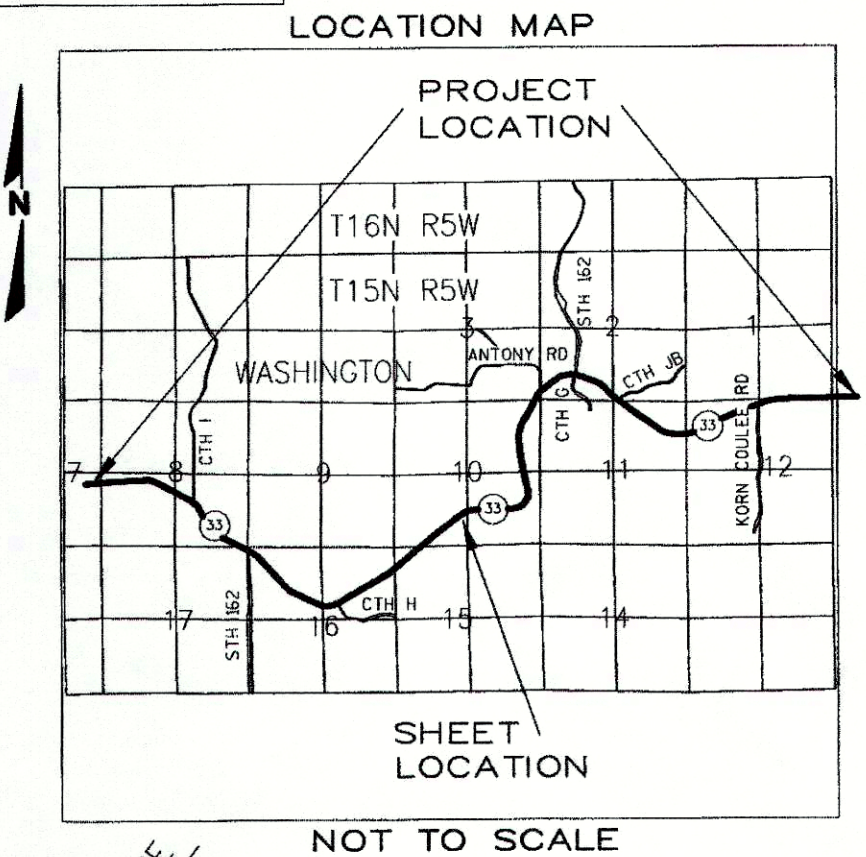

R/L STH 33 CURVE DATA	R/L STH 33 CURVE DATA	R/L KORN CLEMENTS ROAD CURVE DATA
PI = 858+65.70	PI = 880+89.19	PI = 872+47.90
Y = 122446.69	Y = 122759.41	Y = 122667.00
X = 521795.99	X = 524011.71	X = 523286.21
DELTA = 28°29'35" R	DELTA = 86°03'24" L	DELTA = 29°40'22" L
BACK = N53°28'24"E	BACK = N81°57'59"E	BACK = N00°18'34"E
AHEAD = N81°57'59"E	AHEAD = N04°05'25"W	AHEAD = N29°21'48"W
D = 04°14'39"	D = 04°14'39"	D = 38°11'50"
T = 342.77'	T = 1260.14'	T = 39.73'
L = 671.35'	L = 2027.66'	L = 77.68'
R = 1350.00'	R = 1350.00'	R = 150.00'

UTILITY NUMBER	UTILITY OWNER	INTEREST REQUIRED
101	CENTURYLINK	RELEASE OF RIGHTS

PARCEL NUMBER	OWNER	INTEREST REQUIRED	AREAS ACRES REQUIRED			TLE ACRES	PLE ACRES
			NEW	EXISTING	TOTAL		
29	MICHAEL CLEMENTS IRREVOCABLE LIVING TRUST ET. AL.	FEE, PLE, TLE	3.88	3.64	7.52	0.08	0.03
30	HUNDTLANDS, LLC, LAND CONTRACT	FEE, TLE	1.08	1.21	2.29	0.03	-

Line #	Length	Direction
L1	111.51	N51°54'47"E
L2	15.12	N30°46'48"W
L3	77.52	N51°54'47"E
L4	19.10	N0°10'18"E
L5	22.47	N89°33'29"W
L6	222.67	S88°10'30"W

FOR ADDITIONAL INFORMATION REFER TO THE TITLE SHEET RECORDED AS SHEET 2 OF 2 OF DOCUMENT NO. 1638112, OF TRANSPORTATION PROJECT PLATS IN THE LACROSSE COUNTY REGISTER OF DEEDS.

TRANSPORTATION PROJECT PLAT NO: 5121-09-23 - 4.09 AMENDMENT NO. 2

AMENDS UTILITY NUMBER 101 OF TRANSPORTATION PROJECT PLAT 5121-09-23-4.09 AMENDMENT NO. 1 RECORDED AS DOCUMENT NUMBER 1647187.

PARTS OF THE SE1/4-SW1/4, NW1/4-SE1/4, SW1/4-SE1/4, ALL IN SECTION 10, TOWNSHIP 15 NORTH, RANGE 5 WEST, TOWN OF WASHINGTON, LA CROSSE COUNTY, WISCONSIN.

RELOCATION ORDER STH 33, LAX - CASHTON / KIRSCHNER RD - E CO LINE, LA CROSSE COUNTY

TO PROPERLY ESTABLISH, LAY OUT, WIDEN, ENLARGE, EXTEND, CONSTRUCT, RECONSTRUCT, IMPROVE, OR MAINTAIN A PORTION OF THE HIGHWAY DESIGNATED ABOVE, THE STATE OF WISCONSIN DEPARTMENT OF TRANSPORTATION DEEMS IT NECESSARY TO RELOCATE OR CHANGE SAID HIGHWAY AND ACQUIRE CERTAIN LANDS AND INTERESTS OR RIGHTS IN LANDS FOR THE ABOVE NAMED PROJECT, TO EFFECT THIS CHANGE, PURSUANT TO AUTHORITY GRANTED UNDER SECTIONS 84.02 (3), 84.09 AND 84.30, WISCONSIN STATUTES, THE DEPARTMENT OF TRANSPORTATION HEREBY ORDERS THAT:

1. THAT PORTION OF SAID HIGHWAY AS SHOWN ON THIS PLAT IS LAID OUT AND ESTABLISHED TO THE LINES AND WIDTHS AS SO SHOWN FOR THE ABOVE PROJECT.
2. THE LANDS OR INTERESTS OR RIGHTS IN LANDS AS SHOWN ON THIS PLAT ARE REQUIRED BY THE DEPARTMENT FOR THE ABOVE PROJECT AND SHALL BE ACQUIRED IN THE NAME OF THE STATE OF WISCONSIN, PURSUANT TO THE PROVISIONS OF SECTION 84.09 (1) OR (2), WISCONSIN STATUTES.



R.A. Smith National
Beyond Surveying and Engineering
16745 W. Bluemound Road, Brookfield WI 53005
262-781-1000 Fax 262-781-9466
www.rasmithnational.com

I, GREGORY A. KUNZ, PROFESSIONAL LAND SURVEYOR, HEREBY CERTIFY THAT IN FULL COMPLIANCE WITH THE PROVISIONS OF SECTION 84.095 OF WISCONSIN STATUTES AND UNDER THE DIRECTION OF THE DEPARTMENT, I HAVE SURVEYED AND MAPPED TRANSPORTATION PROJECT PLAT 5121-09-23 - 4.09 AMENDMENT NO. 1 AND THAT SUCH PLAT CORRECTLY REPRESENTS ALL EXTERIOR BOUNDARIES OF THE SURVEYED LAND.

Gregory A. Kunz 04/16/2015
GREGORY A. KUNZ DATE
AGENT FOR R.A. SMITH NATIONAL
S-1346 WAUKESHA WI P.L.S. NUMBER 1346

THIS PLAT AND RELOCATION ORDER ARE APPROVED FOR THE WISCONSIN DEPARTMENT OF TRANSPORTATION.

Cory Schlager 4/29/15
Cory Schlager SIGNATURE DATE:
PRINTED NAME

RECORDED ON
05/01/2015 09:53AM

EXEMPT #:
PAGES: 1

RESERVED FOR REGISTER OF DEEDS
PROJECT NUMBER 5121-09-23 - 4.09
AMENDMENT NO. 2

Curve Table

Curve	Length	Radius	Bearing	Length
C1	291.57	966.25	N61°35'51"E	290.46
C2	302.43	966.25	N79°12'31"E	301.19
C3	48.89	1350.00	S59°22'46"W	48.89
C4	507.75	1350.00	N71°11'30"E	504.76

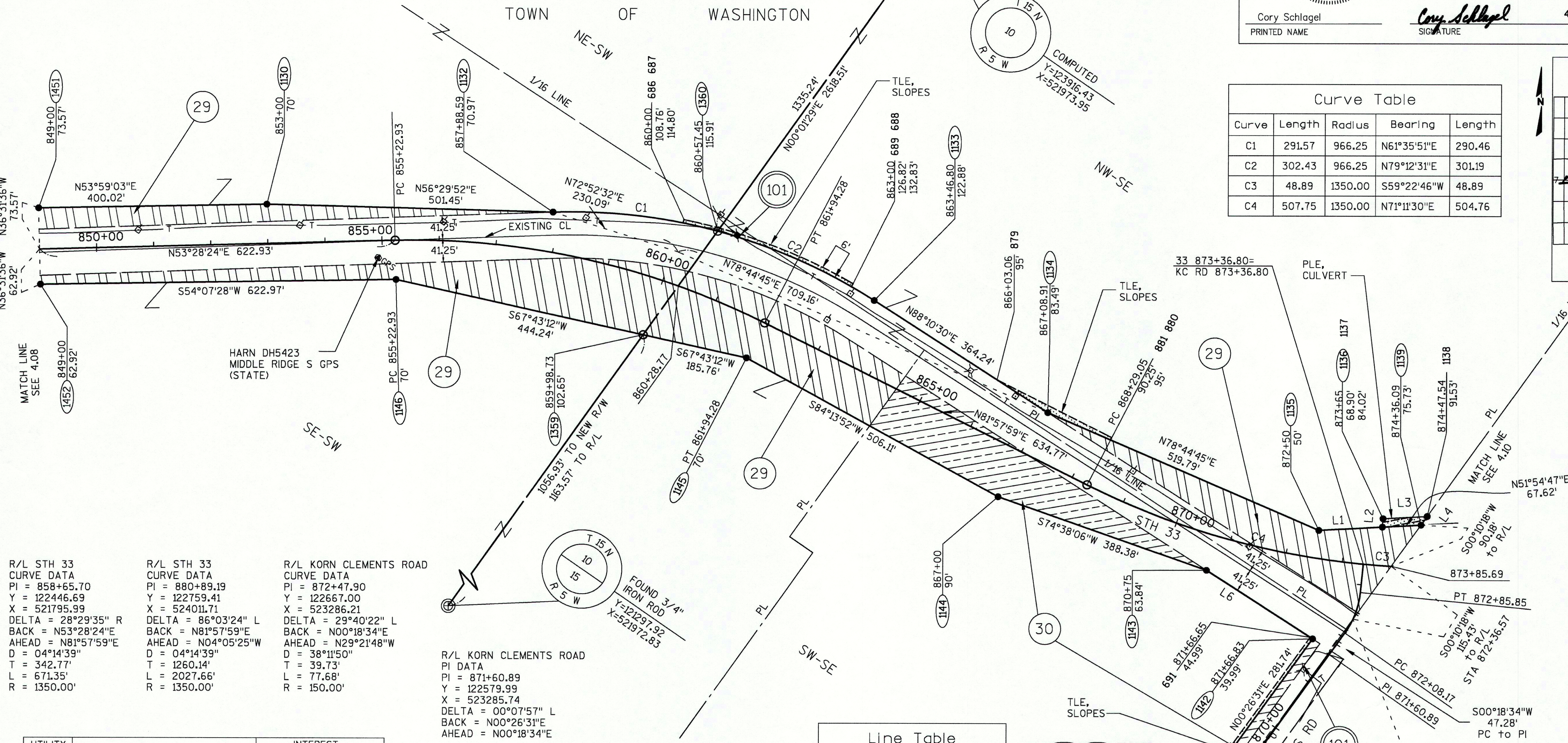
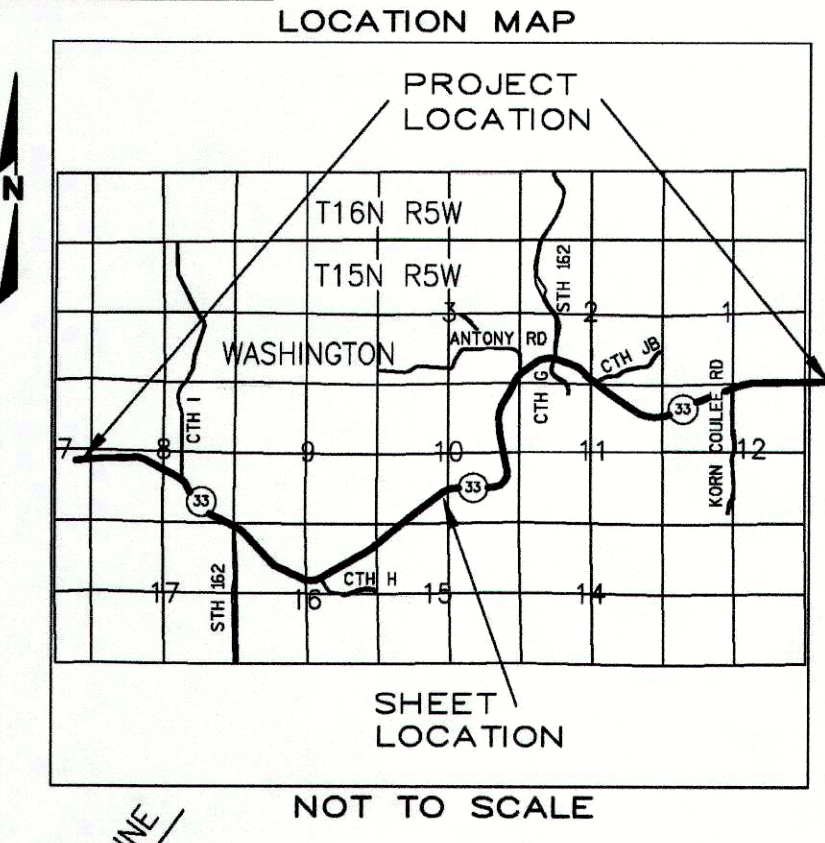

R/L STH 33 CURVE DATA	R/L STH 33 CURVE DATA	R/L KORN CLEMENTS ROAD CURVE DATA
PI = 858+65.70	PI = 880+89.19	PI = 872+47.90
Y = 122446.69	Y = 122759.41	Y = 122667.00
X = 521795.99	X = 524011.71	X = 523286.21
DELTA = 28°29'35" R	DELTA = 86°03'24" L	DELTA = 29°40'22" L
BACK = N53°28'24"E	BACK = N81°57'59"E	BACK = N00°18'34"E
AHEAD = N81°57'59"E	AHEAD = N04°05'25"W	AHEAD = N29°21'48"W
D = 04°14'39"	D = 04°14'39"	D = 38°11'50"
T = 342.77'	T = 1260.14'	T = 39.73'
L = 671.35'	L = 2027.66'	L = 77.68'
R = 1350.00'	R = 1350.00'	R = 150.00'

R/L KORN CLEMENTS ROAD
PI DATA
PI = 871+60.89
Y = 122579.99
X = 523285.74
DELTA = 00°07'57" L
BACK = N00°26'31"E
AHEAD = N00°18'34"E

Line Table

Line #	Length	Direction
L1	111.51	N51°54'47"E
L2	15.12	N30°46'48"W
L3	77.52	N51°54'47"E
L4	19.10	N0°10'18"E
L5	22.47	N89°33'29"W
L6	222.67	S88°10'30"W

UTILITY NUMBER	UTILITY OWNER	INTEREST REQUIRED
101	CENTURYLINK	RELEASE OF RIGHTS

SCHEDULE OF LANDS & INTERESTS REQUIRED

OWNERS NAMES ARE SHOWN FOR REFERENCE PURPOSES ONLY, AND ARE SUBJECT TO CHANGE PRIOR TO TRANSFER OF LAND AND INTERESTS TO DOT.

PARCEL NUMBER	OWNER	INTEREST REQUIRED	AREAS ACRES REQUIRED			TLE ACRES	PLE ACRES
			NEW	EXISTING	TOTAL		
29	MICHAEL CLEMENTS IRREVOCABLE LIVING TRUST ET. AL.	FEE, PLE, TLE	3.88	3.64	7.52	0.08	0.03
30	HUNDTLANDS, LLC, LAND CONTRACT	FEE, TLE	1.08	1.21	2.29	0.03	-

FOR ADDITIONAL INFORMATION REFER TO THE TITLE SHEET RECORDED AS SHEET 2 OF 2 OF DOCUMENT NO. 1638112, OF TRANSPORTATION PROJECT PLATS IN THE LACROSSE COUNTY REGISTER OF DEEDS.