

TRANSPORTATION PROJECT PLAT NO: 5121-09-23 - 4.11
 PART OF THE SE 1/4-NE 1/4 AND THE NE 1/4-NE 1/4, SECTION 10, ALSO PART OF THE SE 1/4-SE 1/4, SECTION 3, ALL IN TOWNSHIP 15 NORTH, RANGE 5 WEST, TOWN OF WASHINGTON, LA CROSSE COUNTY, WISCONSIN.

RELOCATION ORDER STH 33, LAX - CASHTON / KIRSCHNER RD - E CO LINE, LA CROSSE COUNTY

TO PROPERLY ESTABLISH, LAY OUT, WIDEN, ENLARGE, EXTEND, CONSTRUCT, RECONSTRUCT, IMPROVE, OR MAINTAIN A PORTION OF THE HIGHWAY DESIGNATED ABOVE, THE STATE OF WISCONSIN DEPARTMENT OF TRANSPORTATION DEEMS IT NECESSARY TO RELOCATE OR CHANGE SAID HIGHWAY AND ACQUIRE CERTAIN LANDS AND INTERESTS OR RIGHTS IN LANDS FOR THE ABOVE NAMED PROJECT. PURSUANT TO AUTHORITY GRANTED UNDER SECTIONS 84.02 (3), 84.09 AND 84.30, WISCONSIN STATUTES, THE DEPARTMENT OF TRANSPORTATION HEREBY ORDERS THAT:

1. THAT PORTION OF SAID HIGHWAY AS SHOWN ON THIS PLAT IS LAID OUT AND ESTABLISHED TO THE LINES AND WIDTHS AS SO SHOWN FOR THE ABOVE PROJECT.
2. THE LANDS OR INTERESTS OR RIGHTS IN LANDS AS SHOWN ON THIS PLAT ARE REQUIRED BY THE DEPARTMENT FOR THE ABOVE PROJECT AND SHALL BE ACQUIRED IN THE NAME OF THE STATE OF WISCONSIN, PURSUANT TO THE PROVISIONS OF SECTION 84.09 (1) OR (2), WISCONSIN STATUTES.

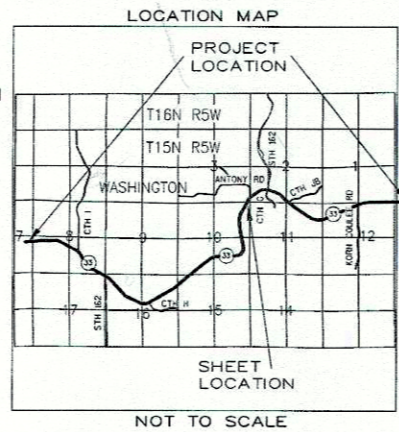

SCALE, FEET

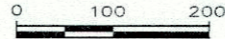

R.A. Smith National

16745 W. Bluemound Road, Brookfield WI 53005
 262-781-1000 Fax 262-781-6466
 www.ra-smithnational.com

I, GREGORY A. KUNZ, REGISTERED LAND SURVEYOR, HEREBY CERTIFY THAT IN FULL COMPLIANCE WITH THE PROVISIONS OF SECTION 84.095 OF WISCONSIN STATUTES AND UNDER THE DIRECTION OF THE DEPARTMENT, I HAVE SURVEYED AND MAPPED TRANSPORTATION PROJECT PLAT 5121-09-23 - 4.11 AND THAT SUCH PLAT CORRECTLY REPRESENTS ALL EXTERIOR BOUNDARIES OF THE SURVEYED LAND.



Gregory A. Kunz 6/04/2014
 GREGORY A. KUNZ DATE
 AGENT FOR R.A. SMITH NATIONAL
 R.L.S. NUMBER 1346

Cory Schlager
 PRINTED NAME

Cory Schlager 6/5/2014
 SIGNATURE DATE

THIS PLAT AND RELOCATION ORDER ARE APPROVED FOR THE WISCONSIN DEPARTMENT OF TRANSPORTATION.

RESERVED FOR REGISTER OF DEEDS
 PROJECT NUMBER 5121-09-23 - 4.11

DOCUMENT # 1640502

ACCEPTED FOR RECORDING AND FILING IN THE OFFICE OF THE REGISTER OF DEEDS IN LA CROSSE COUNTY, WISCONSIN AT 2:00 PM ON June 11, 2014 AND FILED IN TPP CAB., PAGE 39A

Charles A. McBride
 SIGNATURE OF REGISTER OF DEEDS

Line #	Length	Direction
L1	141.38	N29°41'49"E
L2	105.52	N19°46'38"W
L3	115.16	N15°51'08"E
L4	222.77	N48°59'24"E
L5	12.45	S89°52'49"E
L6	150.85	S66°00'36"W
L7	33.97	S28°23'02"W
L8	35.54	N40°11'21"W
L9	162.96	N45°28'55"E

- 103 BANGOR MUNICIPAL UTILITY
 NON DESCRIPT UTILITY EASEMENT
 V. 185 P. 90
 PARCELS 32,36,37
- 101 CENTURYLINK
 NO RECORD OF EASEMENT
 PARCELS 36, 37
- 16.5' EASEMENT
 DOC 1140031
 VOL. 1100 PG. 994
 PARCEL 32

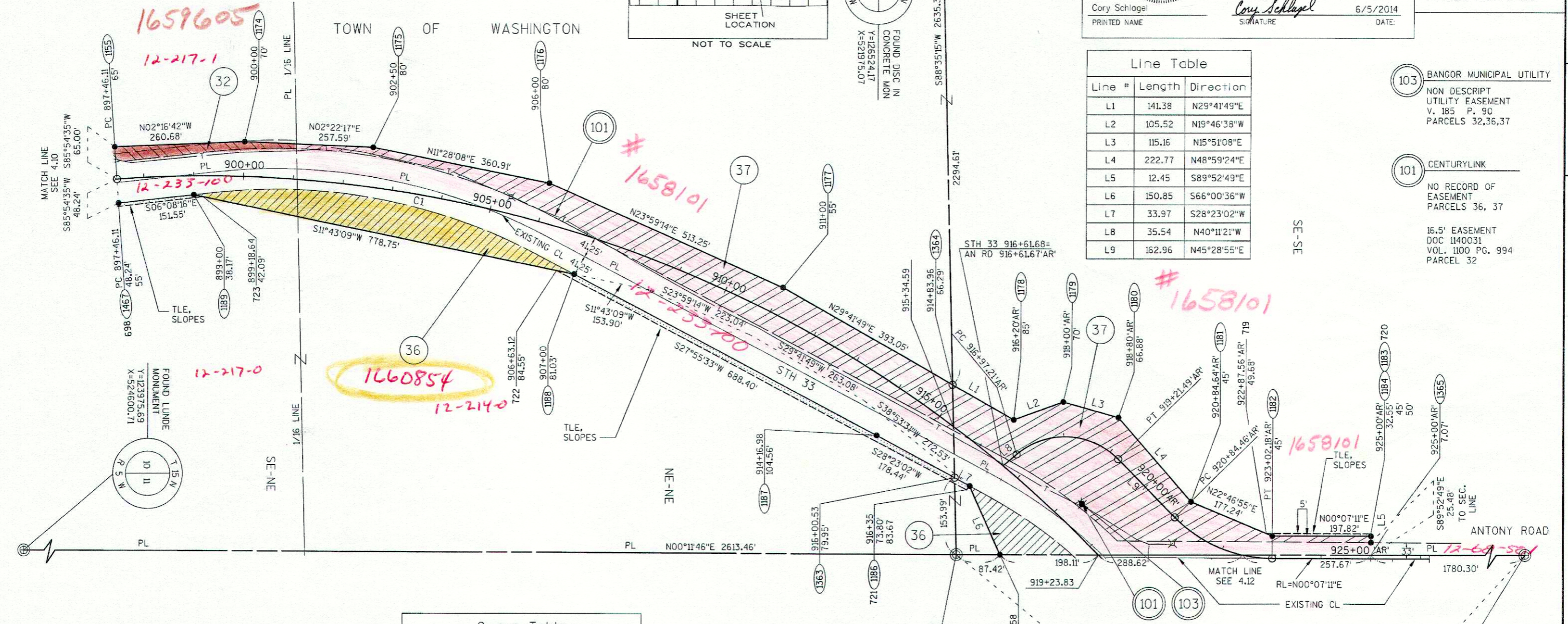

UTILITY NUMBER	UTILITY OWNER	INTEREST REQUIRED
101	CENTURYLINK	RELEASE OF RIGHTS
103	BANGOR MUNICIPAL UTILITY	RELEASE OF RIGHTS

Curve Table				
Curve	Length	Radius	Bearing	Length
C1	2177.72	2500.00	N20°51'53"E	2109.52

SCHEDULE OF LANDS & INTERESTS REQUIRED							
PARCEL NUMBER	OWNER	INTEREST REQUIRED	AREAS ACRES REQUIRED			TLE ACRES	PLE ACRES
			NEW	EXISTING	TOTAL		
32	GREGORY A. & KELLY H. HUNDT	FEE	0.16	0.34	0.50	-	-
36	ARNOLD H. HUNDT & MADONNA T. HUNDT LC TO DONALD D. HUNDT	FEE, TLE	1.07	2.02	3.09	0.24	-
37	THOMAS L. & CHARLENE M. MASHAK	FEE, TLE	3.81	2.06	5.87	0.02	-

OWNERS NAMES ARE SHOWN FOR REFERENCE PURPOSES ONLY, AND ARE SUBJECT TO CHANGE PRIOR TO TRANSFER OF LAND AND INTERESTS TO DOT.
 FOR ADDITIONAL INFORMATION REFER TO THE TITLE SHEET RECORDED AS SHEET 2 OF 2 OF DOCUMENT NO. 1638112, OF TRANSPORTATION PROJECT PLATS IN THE LACROSSE COUNTY REGISTER OF DEEDS.

TRANSPORTATION PROJECT PLAT NO: 5121-09-23 - 4.11
AMENDMENT NO. 1

AMENDS UTILITY PARCEL NUMBER 103 OF TRANSPORTATION PROJECT PLAT 5121-09-23-4.11 RECORDED AS DOCUMENT NUMBER 1640502.

PART OF THE SE 1/4-NE 1/4 AND THE NE 1/4-NE 1/4, SECTION 10, ALSO PART OF THE SE 1/4-SE 1/4, SECTION 3, ALL IN TOWNSHIP 15 NORTH, RANGE 5 WEST, TOWN OF WASHINGTON, LA CROSSE COUNTY, WISCONSIN.

RELOCATION ORDER STH 33, LAX - CASHTON / KIRSCHNER RD - E CO LINE, LA CROSSE COUNTY

TO PROPERLY ESTABLISH, LAY OUT, WIDEN, ENLARGE, EXTEND, CONSTRUCT, RECONSTRUCT, IMPROVE, OR MAINTAIN A PORTION OF THE HIGHWAY DESIGNATED ABOVE, THE STATE OF WISCONSIN DEPARTMENT OF TRANSPORTATION DEEMS IT NECESSARY TO RELOCATE OR CHANGE SAID HIGHWAY AND ACQUIRE CERTAIN LANDS AND INTERESTS OR RIGHTS IN LANDS FOR THE ABOVE NAMED PROJECT, TO EFFECT THIS CHANGE, PURSUANT TO AUTHORITY GRANTED UNDER SECTIONS 84.02 (3), 84.09 AND 84.30, WISCONSIN STATUTES, THE DEPARTMENT OF TRANSPORTATION HEREBY ORDERS THAT:

1. THAT PORTION OF SAID HIGHWAY AS SHOWN ON THIS PLAT IS LAID OUT AND ESTABLISHED TO THE LINES AND WIDTHS AS SO SHOWN FOR THE ABOVE PROJECT.
2. THE LANDS OR INTERESTS OR RIGHTS IN LANDS AS SHOWN ON THIS PLAT ARE REQUIRED BY THE DEPARTMENT FOR THE ABOVE PROJECT AND SHALL BE ACQUIRED IN THE NAME OF THE STATE OF WISCONSIN, PURSUANT TO THE PROVISIONS OF SECTION 84.09 (1) OR (2), WISCONSIN STATUTES.

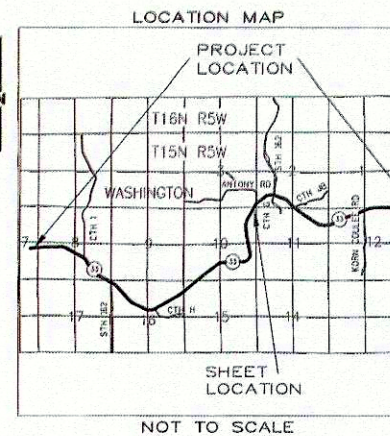

SCALE, FEET



R.A. Smith National

10745 W. Bluemound Road, Brookfield WI 53005
 262-781-1000 Fax 262-781-8466
 www.rasmithnational.com

I, GREGORY A. KUNZ, REGISTERED LAND SURVEYOR, HEREBY CERTIFY THAT IN FULL COMPLIANCE WITH THE PROVISIONS OF SECTION 84.095 OF WISCONSIN STATUTES AND UNDER THE DIRECTION OF THE DEPARTMENT, I HAVE SURVEYED AND MAPPED TRANSPORTATION PROJECT PLAT 5121-09-23 - 4.11 AMENDMENT NO. 1 AND THAT SUCH PLAT CORRECTLY REPRESENTS ALL EXTERIOR BOUNDARIES OF THE SURVEYED LAND.

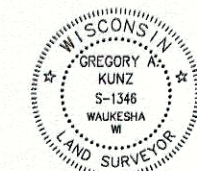

Gregory A. Kunz 09/08/2014
 GREGORY A. KUNZ
 AGENT FOR R.A. SMITH NATIONAL
 R.L.S. NUMBER 1346

THIS PLAT AND RELOCATION ORDER ARE APPROVED FOR THE WISCONSIN DEPARTMENT OF TRANSPORTATION.

Cory Schlager 10/16/14
 CORY SCHLAGER
 SIGNATURE DATE:

RESERVED FOR REGISTER OF DEEDS
 PROJECT NUMBER 5121-09-23 - 4.11
 AMENDMENT NO. 1

DOCUMENT # 1647189

ACCEPTED FOR RECORDING AND FILING IN THE OFFICE OF THE REGISTER OF DEEDS IN LA CROSSE COUNTY, WISCONSIN AT 12:39 PM ON Oct 24 2014 AND FILED IN TPP. CAB. PAGE 46A

Linda L. Opland Deputy
 SIGNATURE OF REGISTER OF DEEDS

Line #	Length	Direction
L1	141.38	N29°41'49"E
L2	105.52	N19°46'38"W
L3	115.16	N15°51'08"E
L4	222.77	N48°59'24"E
L5	12.45	S89°52'49"E
L6	150.85	S66°00'36"W
L7	33.97	S28°23'02"W
L8	35.54	N40°11'21"W
L9	162.96	N45°28'55"E

- 103 BANGOR MUNICIPAL UTILITY
 NON DESCRIPT UTILITY EASEMENT
 V. 185 P. 90 PARCELS 32,36,37
- 101 CENTURYLINK
 NO RECORD OF EASEMENT
 PARCELS 36, 37
- 16.5' EASEMENT
 DOC 1140031
 VOL. 1100 PG. 994
 PARCEL 32

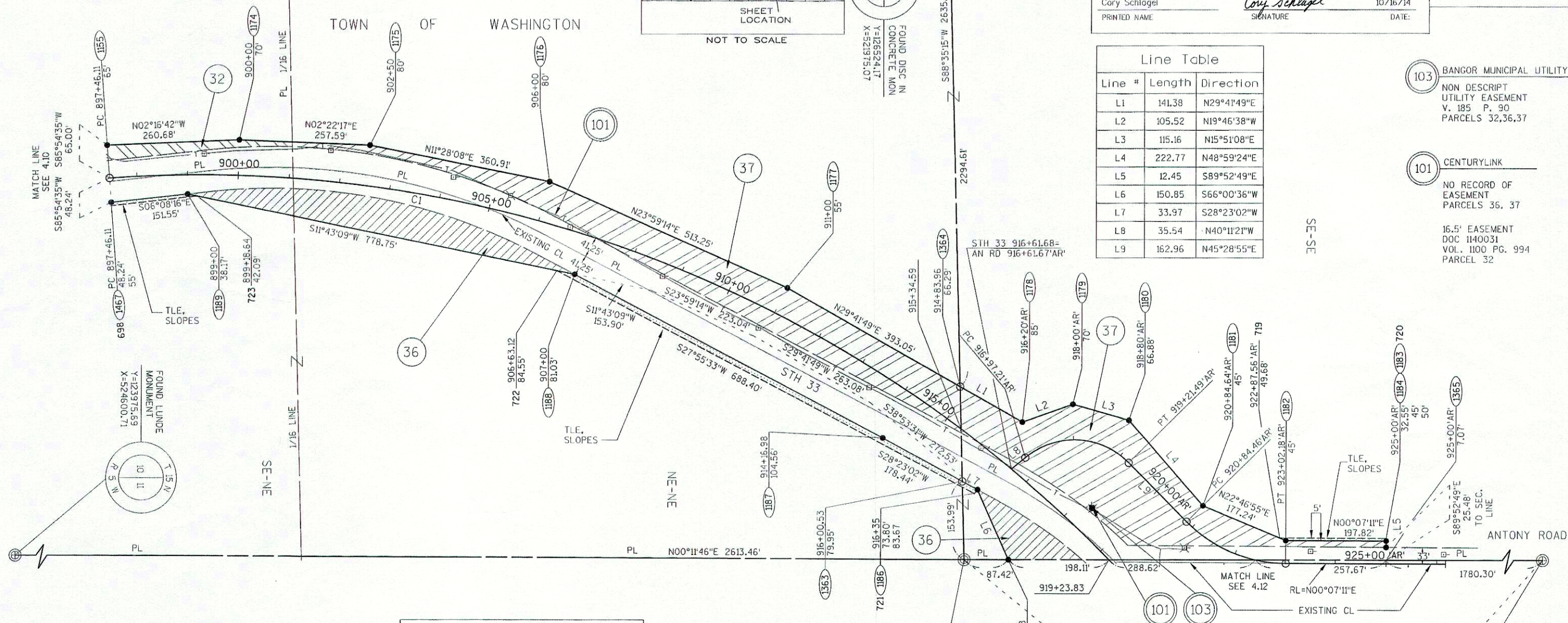

UTILITY NUMBER	UTILITY OWNER	INTEREST REQUIRED
101	CENTURYLINK	RELEASE OF RIGHTS
103	BANGOR MUNICIPAL UTILITY	RELEASE OF RIGHTS

Curve	Length	Radius	Bearing	Length
C1	2177.72	2500.00	N20°51'53"E	2109.52

SCHEDULE OF LANDS & INTERESTS REQUIRED

OWNERS NAMES ARE SHOWN FOR REFERENCE PURPOSES ONLY, AND ARE SUBJECT TO CHANGE PRIOR TO TRANSFER OF LAND AND INTERESTS TO DOT.

PARCEL NUMBER	OWNER	INTEREST REQUIRED	AREAS ACRES REQUIRED			TLE ACRES	PLE ACRES
			NEW	EXISTING	TOTAL		
32	GREGORY A. & KELLY H. HUNDT	FEE	0.16	0.34	0.50	-	-
36	ARNOLD H. HUNDT & MADONNA T. HUNDT LC TO DONALD D. HUNDT	FEE, TLE	1.07	2.02	3.09	0.24	-
37	THOMAS L. & CHARLENE M. MASHAK	FEE, TLE	3.81	2.06	5.87	0.02	-

FOR ADDITIONAL INFORMATION REFER TO THE TITLE SHEET RECORDED AS SHEET 2 OF 2 OF DOCUMENT NO. 1638112, OF TRANSPORTATION PROJECT PLATS IN THE LACROSSE COUNTY REGISTER OF DEEDS.