

SCHEDULE OF LANDS & INTERESTS REQUIRED

PARCEL NUMBER	OWNER (S)	INTEREST REQUIRED	R/W ACRES REQUIRED			T.L.E. ACRES	P.L.E. ACRES
			NEW	EXISTING	TOTAL		
6	SUSAN A. WISE	TLE	---	---	---	0.01	---
7	KURT F. KOLANDER & JENNIFER J. RETTKE	TLE	---	---	---	0.01	---
8	ROBERT G. & MARILYN K. ZETTLER	TLE	---	---	---	0.02	---
9	RICHARD W. & MARGARET MARQUARDT	TLE	---	---	---	0.01	---
10	HEGENBARTH INVESTMENTS, LLC.	TLE	---	---	---	0.05	---

NOTE: OWNER'S NAMES ARE SHOWN FOR REFERENCE PURPOSES ONLY AND ARE SUBJECT TO CHANGE PRIOR TO THE TRANSFER OF LAND INTERESTS TO THE DEPARTMENT.

COORDINATE TABLE - TLE POINTS

PT.#	STATION	OFFSET	Y	X
163	223+33.42	64.68 RT	161162.46	448502.04
250	230+78.00	60.00 RT	161874.71	448279.69
251	230+30.76	77.72 RT	161834.89	448310.68
252	31+10.00	48.11 LT	161835.56	448339.67
253	31+05.99	32.45 RT	161754.92	448337.68
254	229+39.11	69.06 RT	161744.83	448329.73
255	228+57.02	61.38 RT	161664.18	448346.86
256	228+56.57	66.45 RT	161665.26	448351.83
257	227+83.66	60.00 RT	161593.74	448367.40
258	225+90.00	60.27 RT	161408.50	448425.23
259	225+90.00	55.27 RT	161407.04	448420.45
260	223+60.00	59.02 RT	161186.47	448489.31
261	223+60.00	64.02 RT	161187.84	448494.12
262	232+09.02	60.00 RT	161999.78	448240.65

COORDINATE TABLE - FOUND SURVEY MONUMENTS

PT.#	STATION	OFFSET	Y	X
2005	223+35.20	59.71 RT	161162.79	448496.70
2006	227+07.40	54.06 RT	161519.18	448384.46
2007	228+38.26	58.95 RT	161645.55	448350.14
2065	229+49.10	70.22 RT	161754.71	448327.63
2074	232+09.11	79.48 RT	162005.67	448259.22

NOTE: ALL FOUND SURVEY MONUMENTS ARE IRON PIPES AS SURVEYED BY THE WISCONSIN DEPT. OF TRANSPORTATION.

TRANSPORTATION PROJECT PLAT NO: 7190-06-21 - 4.02

LOCATED IN LOTS 1, 2, 3, AND 5 IN BLOCK 7 OF THE SUNSET BOULEVARD ADDITION, IN GL3; ALSO LOTS 6 AND 7 IN BLOCK 4 OF THE SUNSET BOULEVARD ADDITION, IN AND INCLUDING PART OF GL4; ALL LOCATED IN SECTION 5, T16N, R7W, IN THE CITY OF ONALASKA, LA CROSSE COUNTY, WI.

RELOCATION ORDER STH 35, ONALASKA-USH 53, LA CROSSE COUNTY

TO PROPERLY ESTABLISH, LAY OUT, WIDEN, ENLARGE, EXTEND, CONSTRUCT, RECONSTRUCT, IMPROVE, OR MAINTAIN A PORTION OF THE HIGHWAY DESIGNATED ABOVE, THE STATE OF WISCONSIN DEPARTMENT OF TRANSPORTATION DEEMS IT NECESSARY TO RELOCATE OR CHANGE SAID HIGHWAY AND ACQUIRE CERTAIN LANDS AND INTERESTS OR RIGHTS IN LANDS FOR THE ABOVE PROJECT.

TO EFFECT THIS CHANGE, PURSUANT TO AUTHORITY GRANTED UNDER SECTION 84.02 (3), 84.30, AND 84.09, WISCONSIN STATUTES, THE DEPARTMENT OF TRANSPORTATION HEREBY ORDERS THAT:

1. THAT PORTION OF SAID HIGHWAY AS SHOWN ON THIS PLAT IS LAID OUT AND ESTABLISHED TO THE LINES AND WIDTHS AS SO SHOWN FOR THE ABOVE PROJECT.
2. THE LANDS OR INTERESTS OR RIGHTS IN LANDS AS SHOWN ON THIS PLAT ARE REQUIRED BY THE DEPARTMENT FOR THE ABOVE PROJECT AND SHALL BE ACQUIRED IN THE NAME OF THE STATE OF WISCONSIN, PURSUANT TO THE PROVISIONS OF SECTION 84.09 (1) OR (2), WISCONSIN STATUTES.

FOR ADDITIONAL INFORMATION REFER TO THE TITLE SHEET, SHEET 2 OF 2 OF TRANSPORTATION PROJECT PLAT 7190-06-21-4.01, RECORDED AS DOCUMENT #1647192 AND FILED IN THE OFFICE OF THE REGISTER OF DEEDS IN LA CROSSE COUNTY.

COORDINATE TABLE - R/W POINTS

PT.#	STATION	OFFSET	Y	X
103	223+26.84	50.19 LT	161124.65	448393.38
200	222+84.97	148.07 LT	161057.55	448310.72
201	222+92.10	167.88 LT	161058.98	448289.71
202	224+97.38	140.83 LT	161262.20	448259.23
203	232+07.05	72.61 LT	161958.38	448114.65
204	232+09.00	55.00 RT	161998.27	448235.88
205	230+22.18	55.00 RT	161819.94	448291.55
206	31+10.00	33.54 LT	161820.99	448340.03
207	31+10.00	32.46 RT	161755.01	448341.68
208	227+88.80	55.00 RT	161597.16	448361.10
2005	223+35.20	59.71 RT	161162.79	448496.70
2065	229+49.10	70.22 RT	161754.71	448327.63

R/W CURVE TABLE

CURVE #	DELTA ANGLE	TANGENT	RADIUS	ARC LENGTH	CHORD LENGTH	CHORD BEARING
C1	1°00'48"	102.75'	11,618.48'	205.50'	205.49'	N8°31'47"W
C2	12°57'39"	357.81'	3,150.00'	712.56'	711.04'	N11°43'53"W

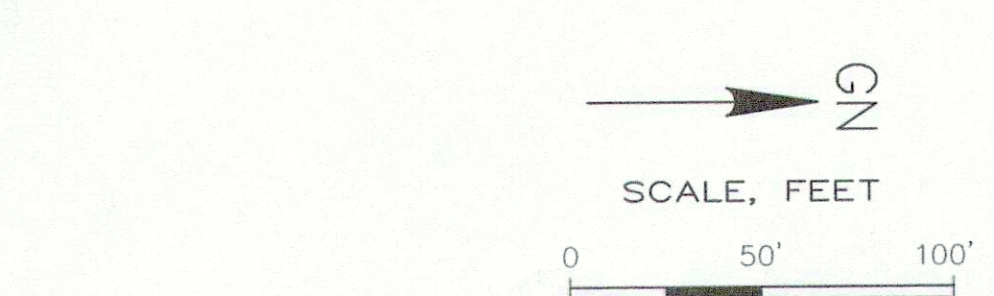
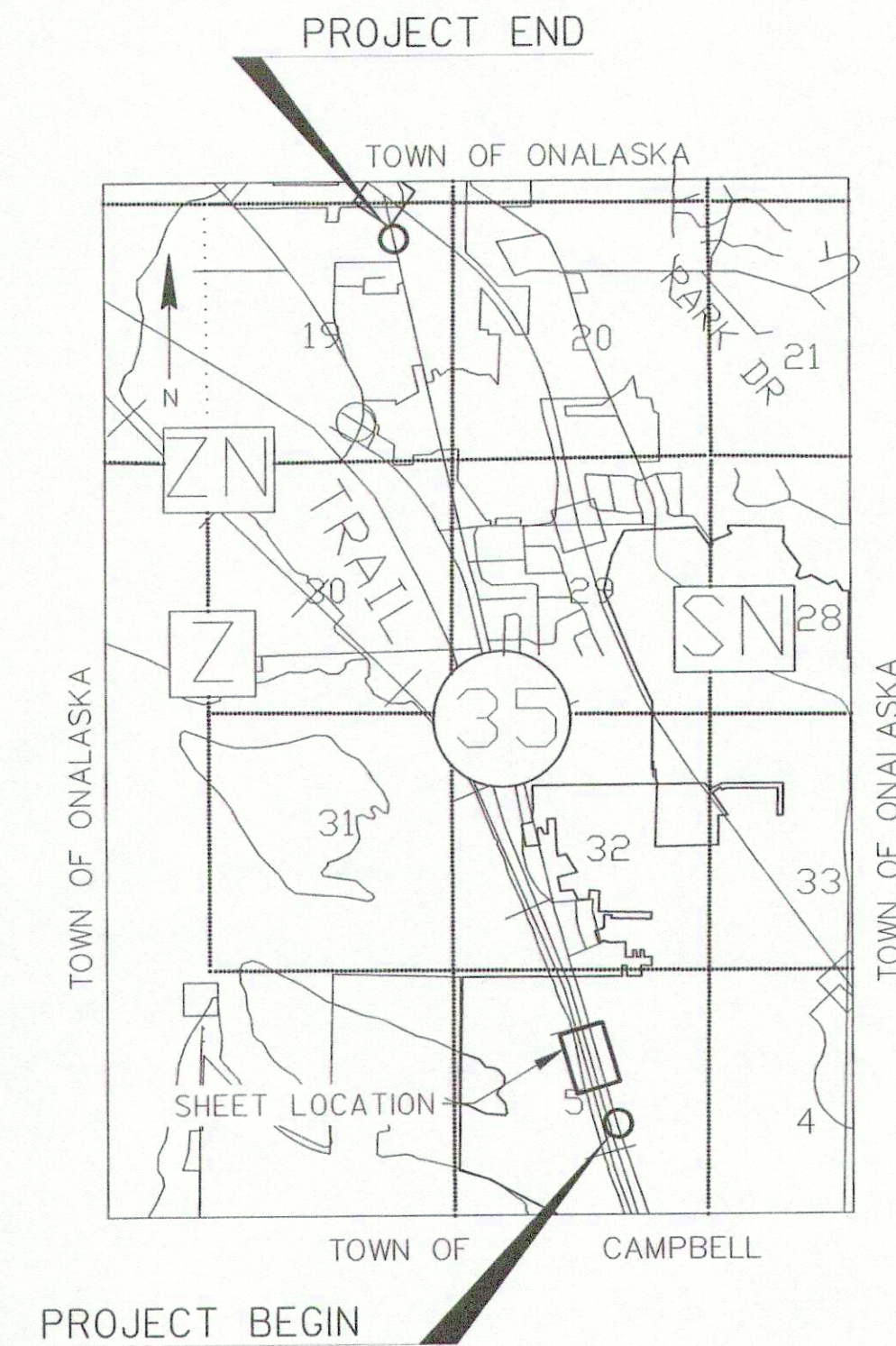

R/W COURSE TABLE

PT. TO PT.	DIRECTION	DISTANCE
103 TO 200	S50°55'53"W	106.46'
200 TO 201	N86°06'30"W	21.06'
203 TO 204	N71°47'18"E	127.62'
204 TO 205	S17°20'14"E	186.82'
205 TO 206	N88°45'09"E	48.49'
206 TO 207	S1°25'53"E	66.00'
207 TO 2065	S88°45'09"W	14.05'
2065 TO 208	S11°59'36"E	161.06'
208 TO 2005	S17°20'14"E	455.05'
2005 TO 103	S69°44'27"W	110.14'

EXISTING ACCESS CONTROL ALONG STH 35 ACQUIRED BY DOC. 973696, VOL. 754, PG. 767

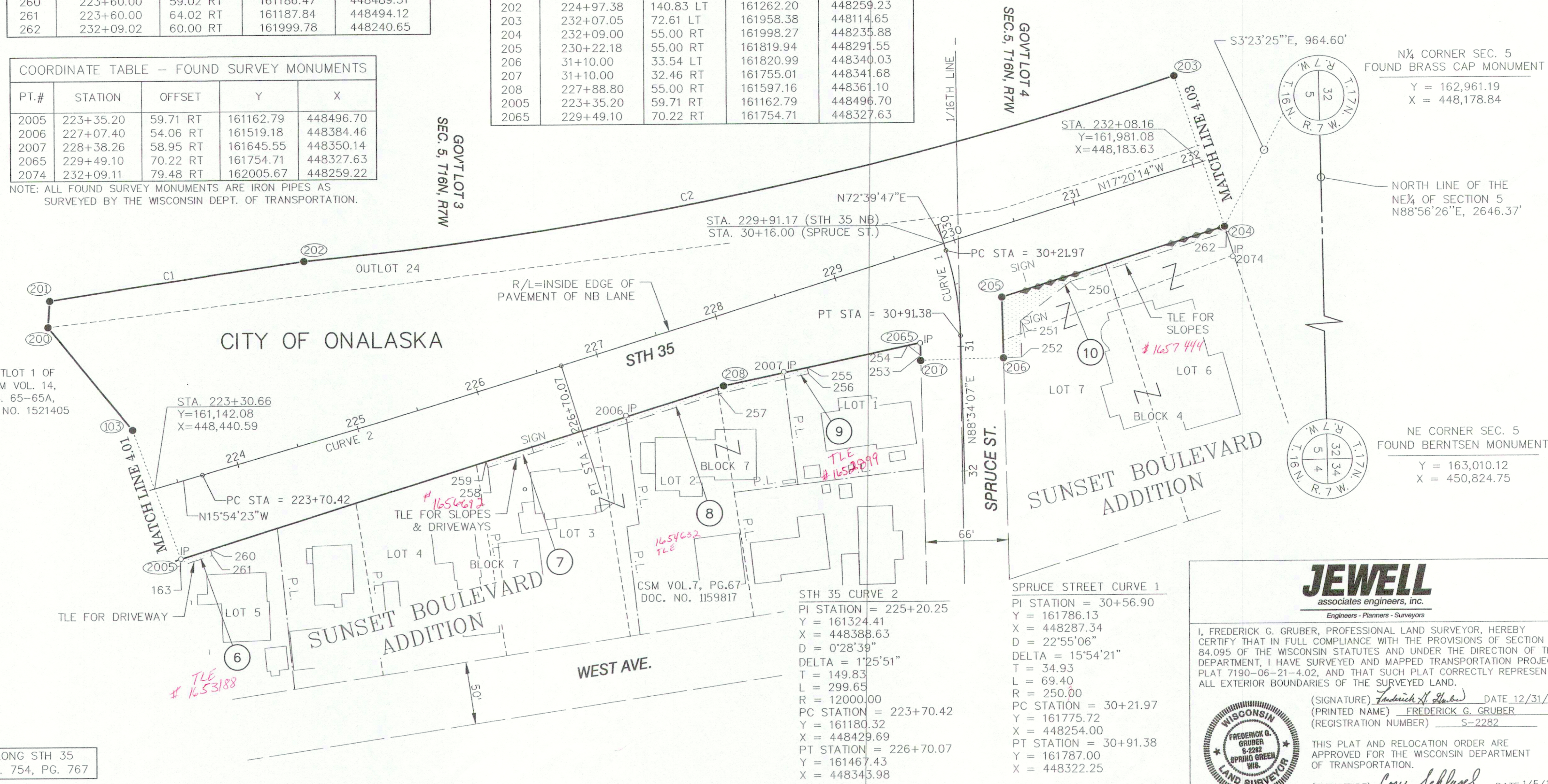

JEWELL
associates engineers, inc.
Engineers - Planners - Surveyors

I, FREDERICK G. GRUBER, PROFESSIONAL LAND SURVEYOR, HEREBY CERTIFY THAT IN FULL COMPLIANCE WITH THE PROVISIONS OF SECTION 84.09 OF THE WISCONSIN STATUTES AND UNDER THE DIRECTION OF THE DEPARTMENT, I HAVE SURVEYED AND MAPPED TRANSPORTATION PROJECT PLAT 7190-06-21-4.02, AND THAT SUCH PLAT CORRECTLY REPRESENTS ALL EXTERIOR BOUNDARIES OF THE SURVEYED LAND.

(SIGNATURE) *Frederick G. Gruber* DATE 12/31/14
(PRINTED NAME) FREDERICK G. GRUBER
(REGISTRATION NUMBER) S-2282

THIS PLAT AND RELOCATION ORDER ARE APPROVED FOR THE WISCONSIN DEPARTMENT OF TRANSPORTATION.

(SIGNATURE) *Cory Schlager* DATE 1/5/15
(PRINTED NAME) CORY SCHLAGEL

WISCONSIN LAND SURVEYOR
FREDERICK G. GRUBER
S-2282
SPRING GREEN, WI

157