

SCHEDULE OF LANDS & INTERESTS REQUIRED

PARCEL NUMBER	OWNER (S)	INTEREST REQUIRED	R/W ACRES REQUIRED			T.L.E. ACRES	P.L.E. ACRES
			NEW	EXISTING	TOTAL		
15	KATHRYN PAGE	TLE	---	---	---	0.04	---
55	DANIEL G. WILHELM & LAURIE A. WOLF, PHYLLIS A. WILHELM, LE	TLE	---	---	---	0.01	---

NOTE: OWNER'S NAMES ARE SHOWN FOR REFERENCE PURPOSES ONLY AND ARE SUBJECT TO CHANGE PRIOR TO THE TRANSFER OF LAND INTERESTS TO THE DEPARTMENT.

TRANSPORTATION PROJECT PLAT NO: 7190-06-21 - 4.04

LOCATED IN LOT 1, CSM V.4, P.170, DOC.1043462; OUTLOT 2, CSM V.3, P.155, DOC.992012, IN AND INCLUDING PART OF GL1; ALL LOCATED IN SECTION 32, T17N, R7W, IN THE TOWN OF ONALASKA, LA CROSSE COUNTY, WI

RELOCATION ORDER STH 35, ONALASKA-USH 53, LA CROSSE COUNTY

TO PROPERLY ESTABLISH, LAY OUT, WIDEN, ENLARGE, EXTEND, CONSTRUCT, RECONSTRUCT, IMPROVE, OR MAINTAIN A PORTION OF THE HIGHWAY DESIGNATED ABOVE, THE STATE OF WISCONSIN DEPARTMENT OF TRANSPORTATION DEEMS IT NECESSARY TO RELOCATE OR CHANGE SAID HIGHWAY AND ACQUIRE CERTAIN LANDS AND INTERESTS OR RIGHTS IN LANDS FOR THE ABOVE PROJECT.

TO EFFECT THIS CHANGE, PURSUANT TO AUTHORITY GRANTED UNDER SECTION 84.02 (3), 84.30, AND 84.09, WISCONSIN STATUTES, THE DEPARTMENT OF TRANSPORTATION HEREBY ORDERS THAT:

1. THAT PORTION OF SAID HIGHWAY AS SHOWN ON THIS PLAT IS LAID OUT AND ESTABLISHED TO THE LINES AND WIDTHS AS SO SHOWN FOR THE ABOVE PROJECT.
2. THE LANDS OR INTERESTS OR RIGHTS IN LANDS AS SHOWN ON THIS PLAT ARE REQUIRED BY THE DEPARTMENT FOR THE ABOVE PROJECT AND SHALL BE ACQUIRED IN THE NAME OF THE STATE OF WISCONSIN, PURSUANT TO THE PROVISIONS OF SECTION 84.09 (1) OR (2), WISCONSIN STATUTES.

FOR ADDITIONAL INFORMATION REFER TO THE TITLE SHEET, SHEET 2 OF 2 OF TRANSPORTATION PROJECT PLAT 7190-06-21-4.01, RECORDED AS DOCUMENT #1647192 AND FILED IN THE OFFICE OF THE REGISTER OF DEEDS IN LA CROSSE COUNTY.

DOCUMENT # 1650545

ACCEPTED FOR RECORDING IN THE OFFICE OF THE REGISTER OF DEEDS IN LA CROSSE COUNTY, WISCONSIN AT 10:25 A.M. ON January 13, 2014  
FILED IN TPP CAB Page 50B

Cheryl A. McBride  
SIGNATURE OF REGISTER OF DEEDS

RESERVED FOR REGISTER OF DEEDS  
PROJECT NUMBER 7190-06-21-4.04

COORDINATE TABLE - R/W POINTS

PT.#	STATION	OFFSET	Y	X
301	241+07.34	146.33 LT	162792.32	447770.53
400	242+81.14	153.95 LT	162957.29	447710.27
401	246+85.91	146.20 LT	163345.98	447597.05
402	250+91.00	139.28 LT	163734.73	447482.94
403	250+91.00	62.00 RT	163794.70	447675.07
404	250+91.00	72.00 RT	163797.68	447684.62
405	247+94.00	72.00 RT	163514.18	447773.12
406	247+94.00	62.00 RT	163511.20	447763.58
407	247+39.28	62.00 RT	163458.96	447779.88
408	51+18.73	33.84 LT	163471.42	447819.86
409	51+18.73	32.18 RT	163407.85	447837.74
410	246+73.28	62.00 RT	163395.96	447799.55
2080	241+07.34	61.00 RT	162856.39	447967.99

R/W CURVE TABLE

CURVE #	DELTA ANGLE	TANGENT	RADIUS	ARC LENGTH	CHORD LENGTH	CHORD BEARING
C5	1°27'30"	87.82'	6,900.00'	175.63'	175.62'	S20°04'12"E
C6	7°44'37"	203.04'	3,000.00'	405.45'	405.15'	S16°21'29"E

COORDINATE TABLE - FOUND SURVEY MONUMENTS

PT.#	STATION	OFFSET	Y	X
2019	247+39.28	61.03 RT	163458.68	447778.96
2080	241+07.34	61.00 RT	162856.39	447967.99
2081	246+73.06	61.33 RT	163395.56	447798.97
2085	247+60.64	61.31 RT	163479.16	447772.86

NOTE: ALL FOUND SURVEY MONUMENTS ARE IRON PIPES AS SURVEYED BY THE WISCONSIN DEPT. OF TRANSPORTATION.

COORDINATE TABLE - TLE POINTS

PT.#	STATION	OFFSET	Y	X
450	249+50.00	72.00 RT	163663.09	447726.64
451	249+50.00	77.00 RT	163664.59	447731.41
452	248+75.00	77.00 RT	163592.99	447753.76
453	248+75.00	72.00 RT	163591.50	447748.98
454	247+59.28	62.00 RT	163478.06	447773.92
455	247+39.28	82.00 RT	163464.91	447798.98
456	246+53.27	62.00 RT	163376.87	447805.51
457	245+50.00	62.00 RT	163278.29	447836.29
458	245+50.00	67.00 RT	163279.78	447841.06
459	243+00.00	67.00 RT	163041.14	447915.56
460	243+00.00	62.00 RT	163039.65	447910.79

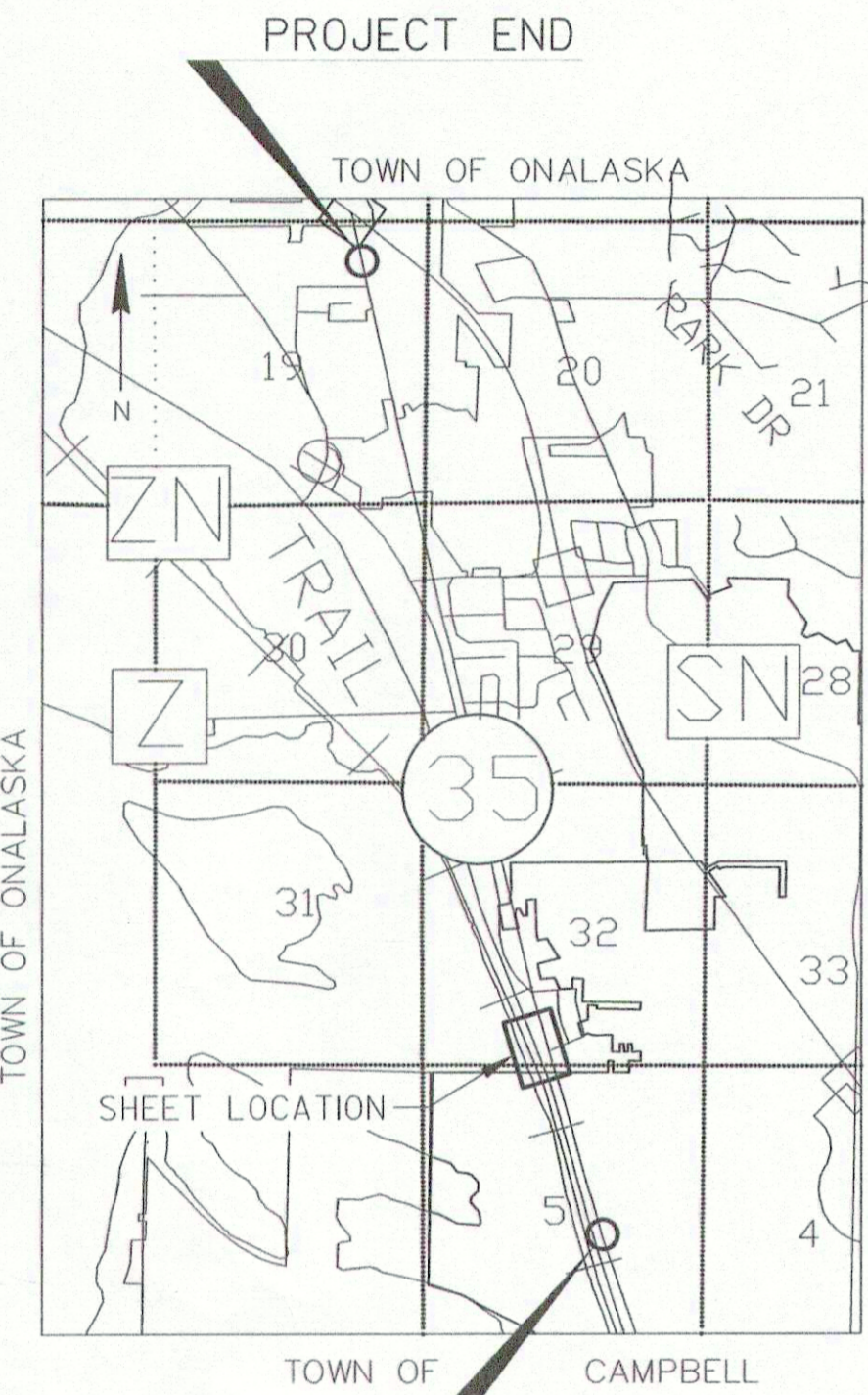

R/W COURSE TABLE

PT. TO PT.	DIRECTION	DISTANCE
400 TO 401	N16°14'24"W	404.84'
402 TO 403	N72°39'46"E	201.27'
403 TO 404	N72°39'46"E	10.00'
404 TO 405	S17°20'14"E	297.00'
405 TO 406	S72°39'46"W	10.00'
406 TO 407	S17°20'14"E	54.72'
407 TO 408	N72°42'00"E	41.87'
408 TO 409	S15°42'49"E	66.03'
409 TO 410	S72°42'00"W	40.00'
410 TO 2080	S17°20'14"E	565.25'
2080 TO 301	S72°01'33"W	207.59'

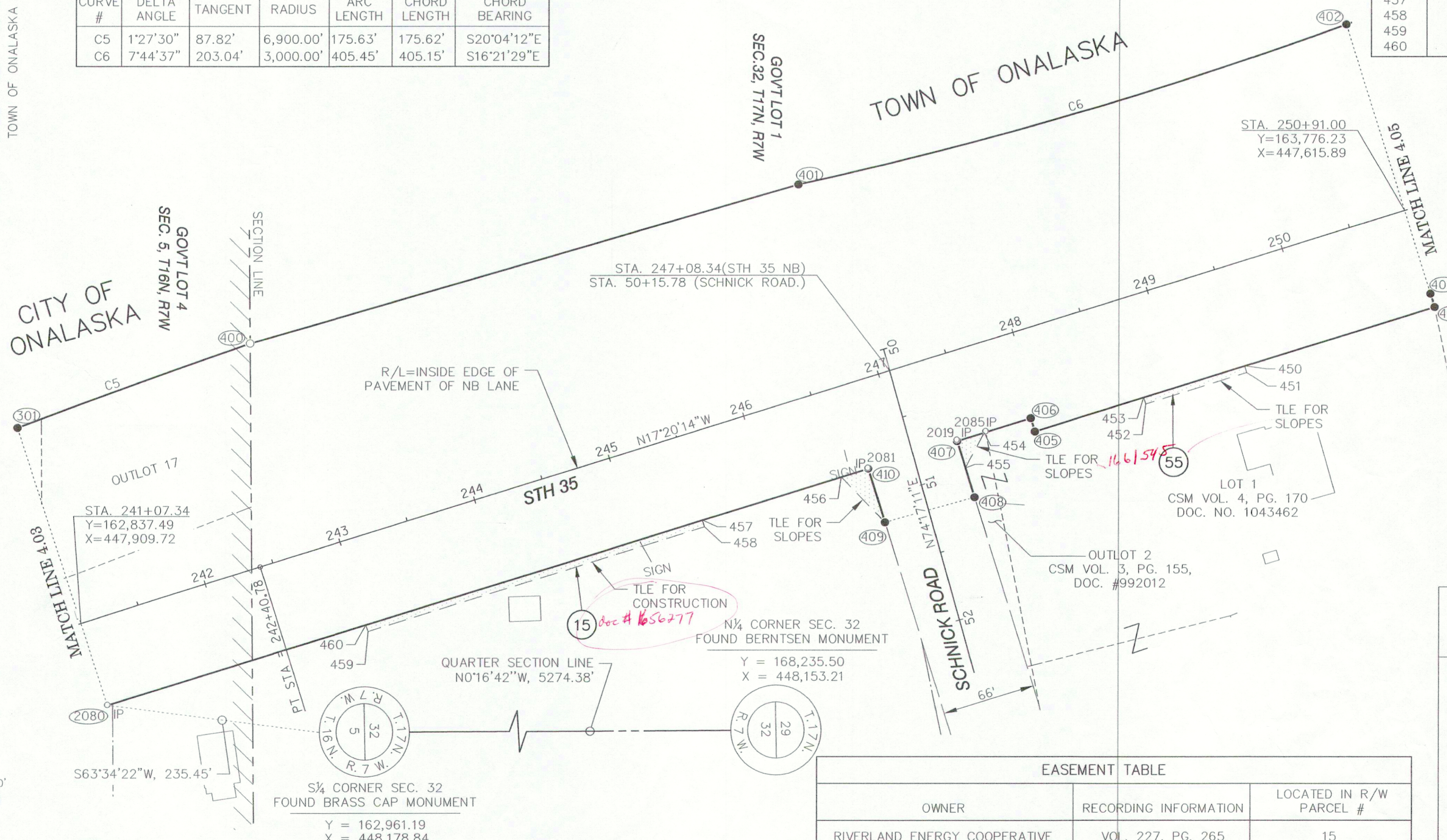
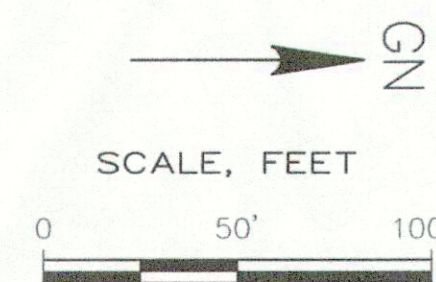

EASEMENT TABLE

OWNER	RECORDING INFORMATION	LOCATED IN R/W PARCEL #
RIVERLAND ENERGY COOPERATIVE	VOL. 227, PG. 265	15

**JEWELL**  
associates engineers, inc.  
Engineers - Planners - Surveyors

I, FREDERICK G. GRUBER, PROFESSIONAL LAND SURVEYOR, HEREBY CERTIFY THAT IN FULL COMPLIANCE WITH THE PROVISIONS OF SECTION 84.095 OF THE WISCONSIN STATUTES AND UNDER THE DIRECTION OF THE DEPARTMENT, I HAVE SURVEYED AND MAPPED TRANSPORTATION PROJECT PLAT 7190-06-21-4.04, AND THAT SUCH PLAT CORRECTLY REPRESENTS ALL EXTERIOR BOUNDARIES OF THE SURVEYED LAND.

(SIGNATURE) *Frederick G. Gruber* DATE 12/31/14  
(PRINTED NAME) FREDERICK G. GRUBER  
(REGISTRATION NUMBER) S-2282

(SIGNATURE) *Cory Schlapel* DATE 1/5/15  
(PRINTED NAME) CORY SCHLAPEL

THIS PLAT AND RELOCATION ORDER ARE APPROVED FOR THE WISCONSIN DEPARTMENT OF TRANSPORTATION.

WISCONSIN LAND SURVEYOR  
FREDERICK G. GRUBER  
S-2282  
SPRING GREEN, WIS.