

PARCEL NUMBER	SHEET NUMBER	OWNER	INTEREST REQUIRED	ACRES REQUIRED	TOTAL REMAINING ACRES	OPERATIONS PROJECT I.D.
1		LAFLEUR CONST. CO.	FEE	0.326	72.66	5075-1-21
2		WOODVALE DEVELOPMENT CO.	FEE	0.054		5075-1-21
3		VERNON C. VANCE	FEE	0.086	2.86	5075-1-21
4		MEDARY LUMBER CO.	FEE	0.056		5075-1-21

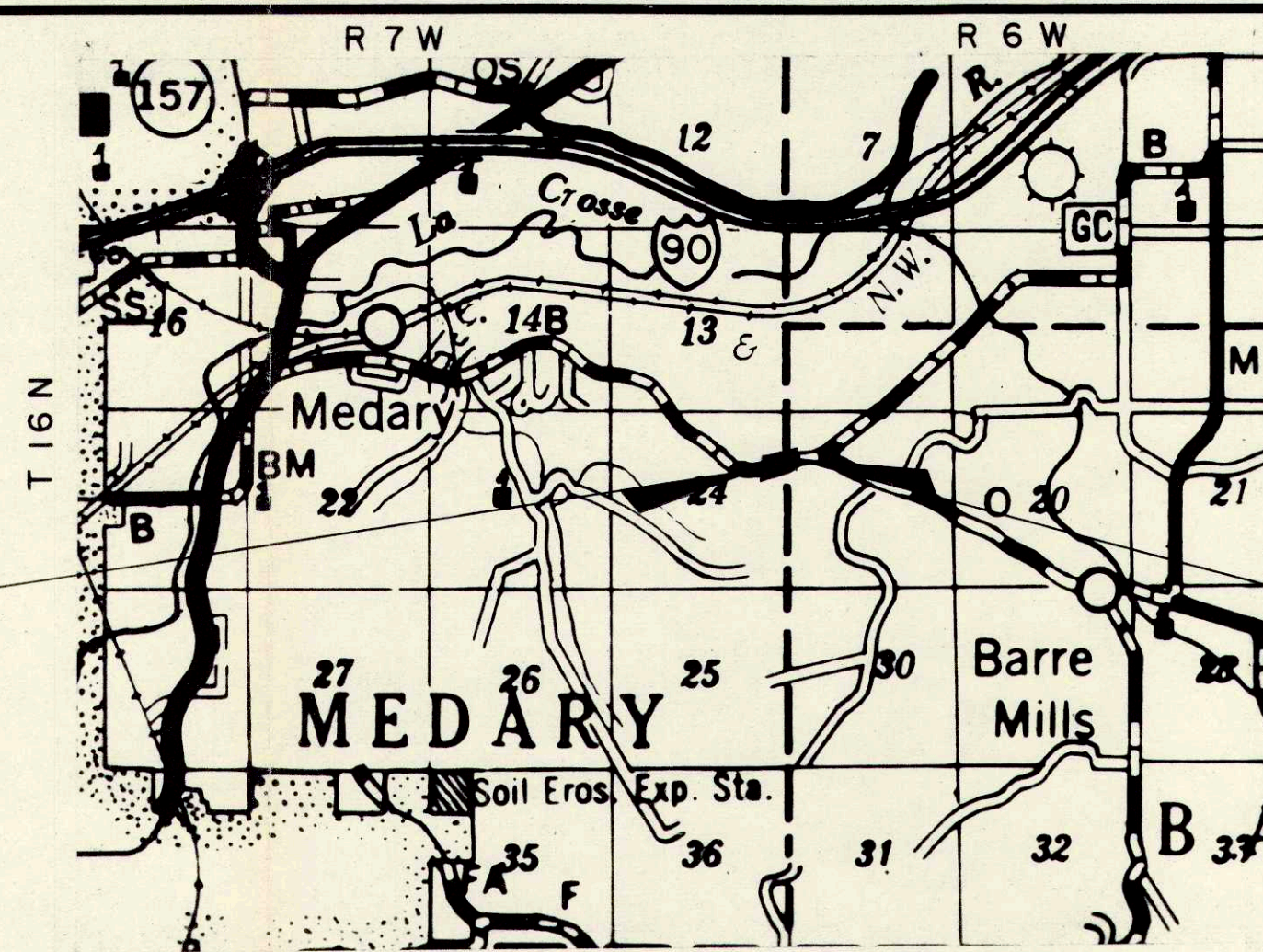

REVISION DATE	R/W PROJECT NUMBER	SHEET NUMBER
	5075-1-21	
FEDERAL PROJECT NUMBER		
PLAT OF RIGHT OF WAY REQUIRED FOR U.S.H. 16 — C.T.H. "M" C.T.H. "B"		
LA CROSSE COUNTY, WISCONSIN		DATE
SCALE 0 25 50 100 Ft.		
CONSTRUCTION PROJECT NUMBER		
5075-1-71		

BEGIN RELOCATION ORDER
PROJECT I.D. 5075-1-21
STATION 16+45
N. 676,720' (±200)*
E. 1,696,470' (±200)*
±660' N. AND ±320' W. OF E. 1/4 CORNER
S. 24, T. 16 N., R. 7 W.

END RELOCATION ORDER
PROJECT I.D. 5075-1-21
STATION 22+15
N. 677,000' (±200)*
E. 1,696,970' (±200)*
±1507' N. AND ±190' E. OF W. 1/4 CORNER
S. 19, T. 16 N., R. 6 W.

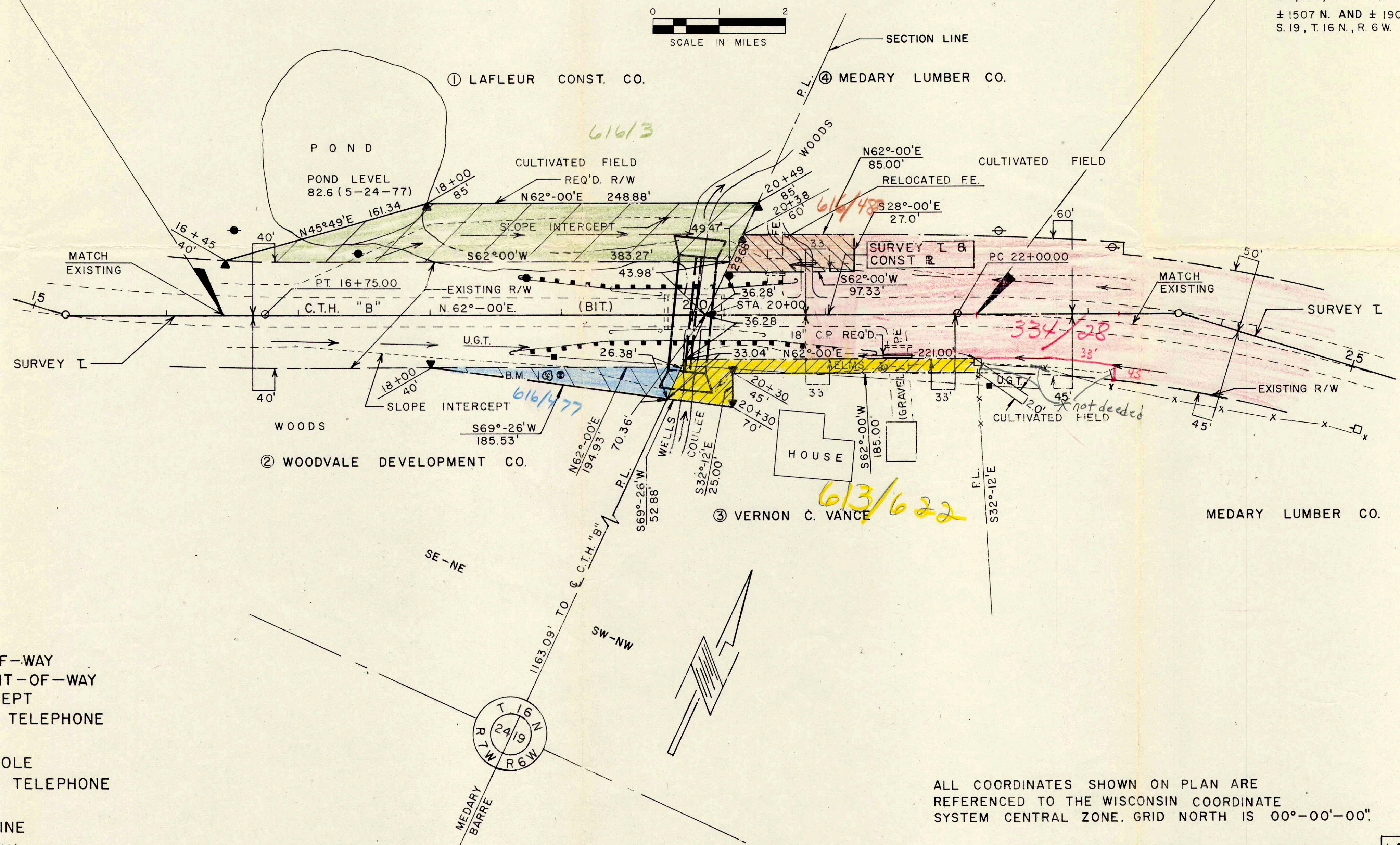

LEGEND

- NEW RIGHT-OF-WAY
- EXISTING RIGHT-OF-WAY
- - - - - SLOPE INTERCEPT
- UNDERGROUND TELEPHONE
- POWER POLE
- TELEPHONE POLE
- U.G.T. UNDERGROUND TELEPHONE
- T TRANSIT LINE
- R REFERENCE LINE
- R/W RIGHT-OF-WAY
- ▼ CHANGE IN R/W (MARKER POST)
- P.L. PROPERTY LINE

ALL COORDINATES SHOWN ON PLAN ARE REFERENCED TO THE WISCONSIN COORDINATE SYSTEM CENTRAL ZONE. GRID NORTH IS 00°-00'-00".

BEARINGS SHOWN ARE TRUE BEARINGS. COORDINATES ARE SCALED FROM U.S.G.S. TOPOGRAPHIC MAP, LA CROSSE QUADRANGLE, FOR IDENTIFICATION ONLY.

LA CROSSE CO. HIGHWAY DEPARTMENT

APPROVED *Harold P. Nelson 3-7-78*
COUNTY HIGHWAY COMMISSIONER DATE

16