

SCHEDULE OF LANDS & INTERESTS REQUIRED

PARCEL NUMBER	OWNER (S)	INTEREST REQUIRED	R/W ACRES REQUIRED			T.L.E. ACRES	P.L.E. ACRES
			NEW	EXISTING	TOTAL		
19	COLLINS JOINT REVOCABLE LIVING TRUST	FEE, TLE	0.04	---	0.04	0.41	---
20	COMMUNITY DEVELOPMENT AUTHORITY OF THE CITY OF ONALASKA	FEE, TLE	0.01	---	0.01	0.01	---
67	ELMER SCHNICK	TLE	---	---	---	0.01	---

NOTE: OWNER'S NAMES ARE SHOWN FOR REFERENCE PURPOSES ONLY AND ARE SUBJECT TO CHANGE PRIOR TO THE TRANSFER OF LAND INTERESTS TO THE DEPARTMENT.

TRANSPORTATION PROJECT PLAT NO: 7190-06-21 - 4.06

LOCATED IN THE NE-SW IN SECTION 32, T17N, R7W, IN THE TOWN OF ONALASKA; ALSO LOCATED IN THE NE-SW IN SECTION 32, T17N, R7W, IN THE CITY OF ONALASKA, ALL IN LA CROSSE COUNTY, WISCONSIN.

RELOCATION ORDER STH 35, ONALASKA-USH 53, LA CROSSE COUNTY

TO PROPERLY ESTABLISH, LAY OUT, WIDEN, ENLARGE, EXTEND, CONSTRUCT, RECONSTRUCT, IMPROVE, OR MAINTAIN A PORTION OF THE HIGHWAY DESIGNATED ABOVE, THE STATE OF WISCONSIN DEPARTMENT OF TRANSPORTATION DEEMS IT NECESSARY TO RELOCATE OR CHANGE SAID HIGHWAY AND ACQUIRE CERTAIN LANDS AND INTERESTS OR RIGHTS IN LANDS FOR THE ABOVE PROJECT.

- TO EFFECT THIS CHANGE, PURSUANT TO AUTHORITY GRANTED UNDER SECTION 84.02 (3), 84.30, AND 84.09, WISCONSIN STATUTES, THE DEPARTMENT OF TRANSPORTATION HEREBY ORDERS THAT:
1. THAT PORTION OF SAID HIGHWAY AS SHOWN ON THIS PLAT IS LAID OUT AND ESTABLISHED TO THE LINES AND WIDTHS AS SHOWN FOR THE ABOVE PROJECT.
 2. THE LANDS OR INTERESTS OR RIGHTS IN LANDS AS SHOWN ON THIS PLAT ARE REQUIRED BY THE DEPARTMENT FOR THE ABOVE PROJECT AND SHALL BE ACQUIRED IN THE NAME OF THE STATE OF WISCONSIN, PURSUANT TO THE PROVISIONS OF SECTION 84.09 (1) OR (2), WISCONSIN STATUTES.

FOR ADDITIONAL INFORMATION REFER TO THE TITLE SHEET, SHEET 2 OF 2 OF TRANSPORTATION PROJECT PLAT 7190-06-21-4.01, RECORDED AS DOCUMENT #1647192 AND FILED IN THE OFFICE OF THE REGISTER OF DEEDS IN LA CROSSE COUNTY.

DOCUMENT # I650546

ACCEPTED FOR RECORDING IN THE OFFICE OF THE REGISTER OF DEEDS IN LA CROSSE COUNTY, WISCONSIN AT 10:25 A.M. ON January 13, 2015
FILED IN TPP CAB Page 51A
Cheryl A. McBride
SIGNATURE OF REGISTER OF DEEDS

RESERVED FOR REGISTER OF DEEDS
PROJECT NUMBER 7190-06-21-4.06

COORDINATE TABLE - R/W POINTS

PT.#	STATION	OFFSET	Y	X
507	259+97.07	76.07 LT	164620.11	447275.04
508	259+97.07	76.60 RT	164663.60	447421.39
600	268+30.32	71.79 LT	165426.72	447055.69
601	268+05.31	75.10 RT	165439.27	447204.17
602	260+79.25	71.37 RT	164740.67	447393.18

R/W CURVE TABLE

CURVE #	DELTA ANGLE	TANGENT	RADIUS	ARC LENGTH	CHORD LENGTH	CHORD BEARING
C9	2°05'00"	418.02'	22,990.00'	835.95'	835.90'	N15°12'46"W
C10	1°48'56"	361.91'	22,840.41'	723.75'	723.72'	S15°08'21"E

EASEMENT TABLE

OWNER	RECORDING INFORMATION	LOCATED IN R/W PARCEL #
RIVERLAND ENERGY COOPERATIVE	VOL. 227, PG. 265	19, 20, 67

COORDINATE TABLE - TLE POINTS

PT.#	STATION	OFFSET	Y	X
564	259+97.07	91.62 RT	164667.88	447435.79
650	259+97.12	86.07 LT	164617.31	447265.44
651	260+49.16	85.81 LT	164667.47	447250.88
652	260+49.16	75.80 LT	164670.30	447260.47
653	262+49.02	74.78 LT	164863.17	447205.62
654	262+49.02	84.76 LT	164860.43	447196.02
655	268+02.74	90.09 RT	165440.56	447219.32
656	260+79.70	86.37 RT	164745.33	447407.45
657	268+32.00	81.76 LT	165425.87	447045.62

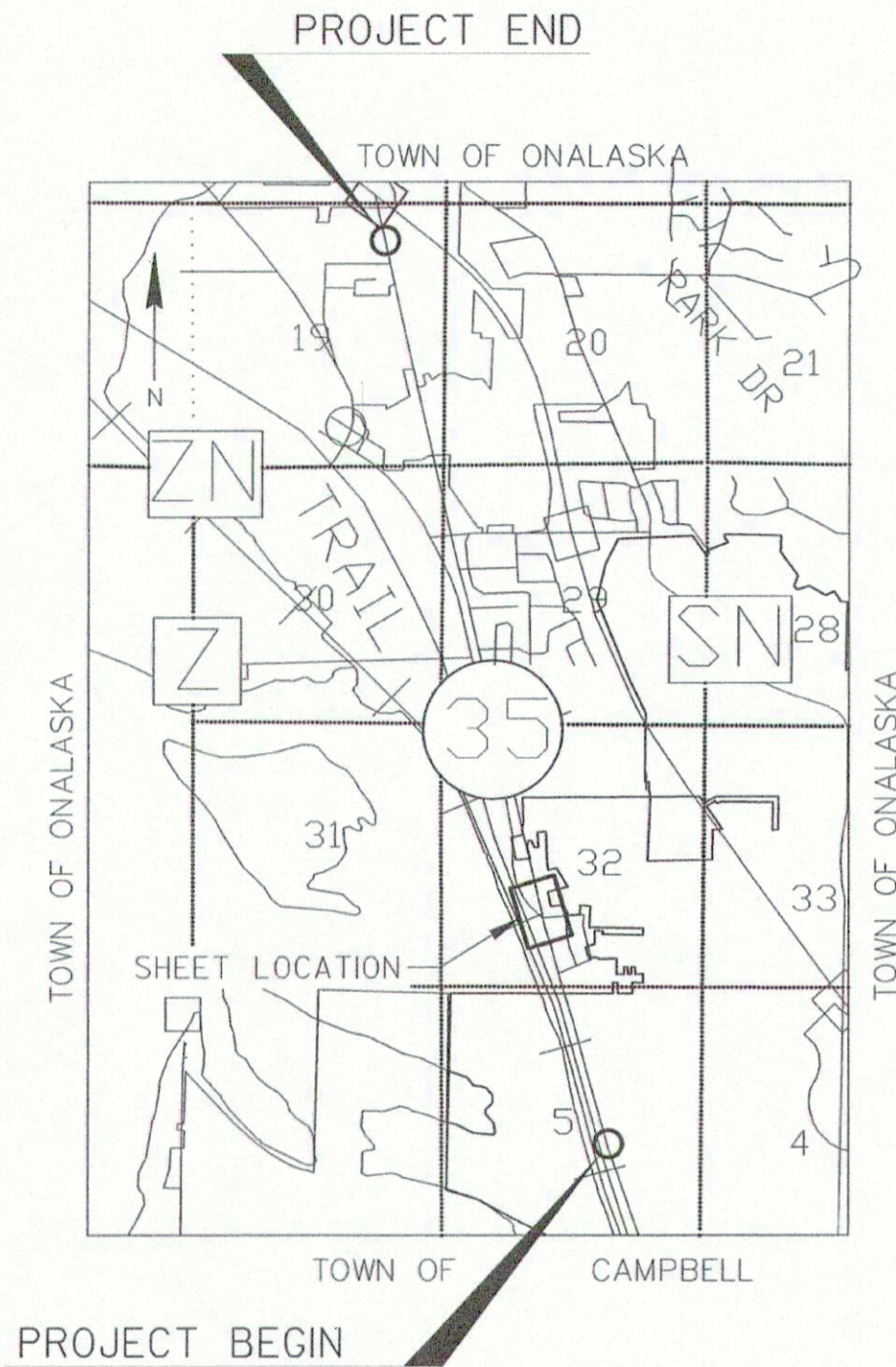

R/W COURSE TABLE

PT. TO PT.	DIRECTION	DISTANCE
600 TO 601	N85°10'00"E	149.01'
602 TO 508	S20°05'54"E	82.07'
508 TO 507	S73°27'05"W	152.67'

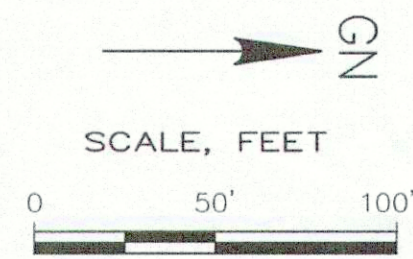
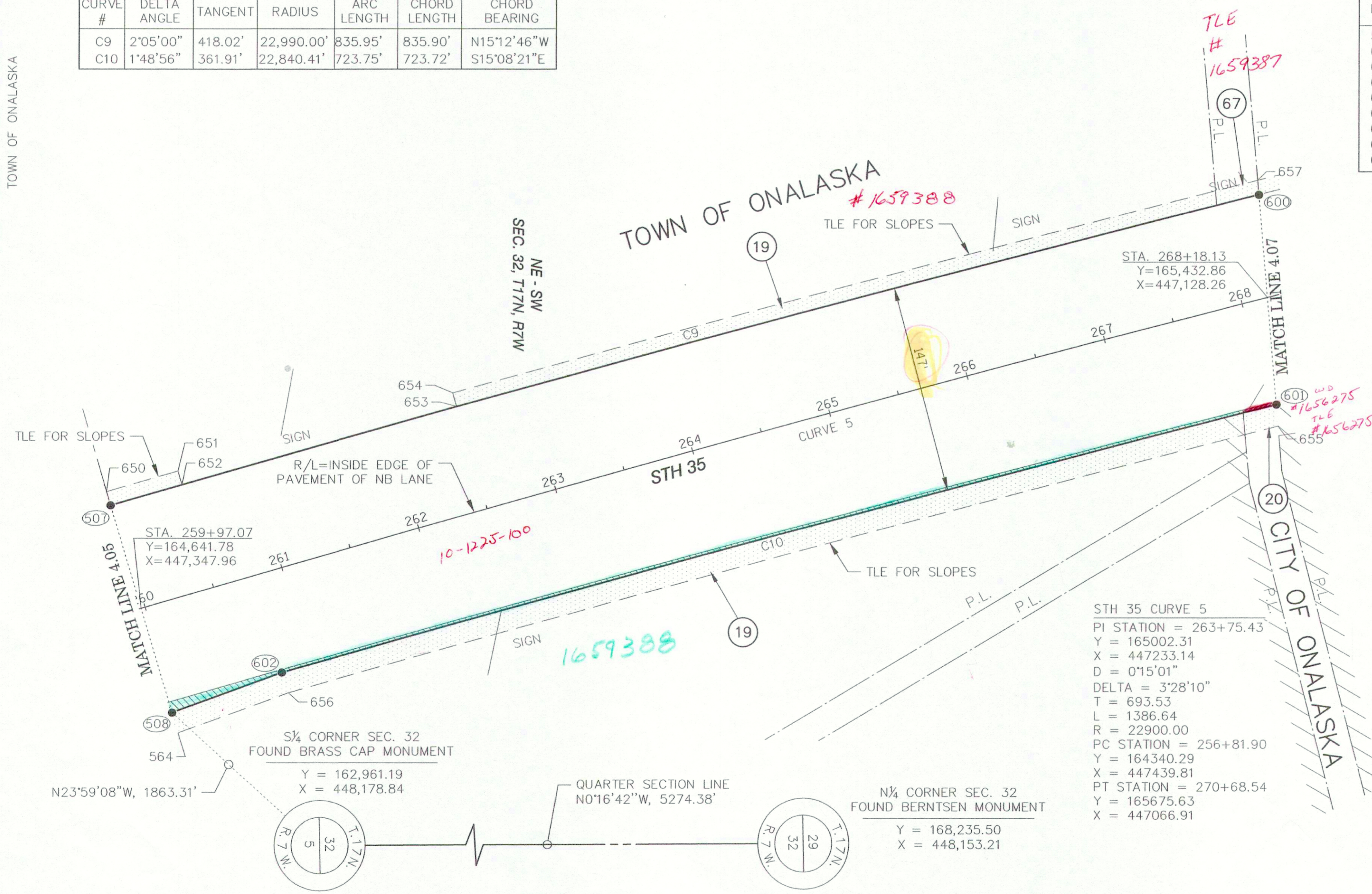

JEWELL
associates engineers, inc.
Engineers - Planners - Surveyors

I, FREDERICK G. GRUBER, PROFESSIONAL LAND SURVEYOR, HEREBY CERTIFY THAT IN FULL COMPLIANCE WITH THE PROVISIONS OF SECTION 84.095 OF THE WISCONSIN STATUTES AND UNDER THE DIRECTION OF THE DEPARTMENT, I HAVE SURVEYED AND MAPPED TRANSPORTATION PROJECT PLAT 7190-06-21-4.06, AND THAT SUCH PLAT CORRECTLY REPRESENTS ALL EXTERIOR BOUNDARIES OF THE SURVEYED LAND.

(SIGNATURE) *Frederick G. Gruber* DATE 12/31/14
(PRINTED NAME) FREDERICK G. GRUBER
(REGISTRATION NUMBER) S-2282

THIS PLAT AND RELOCATION ORDER ARE APPROVED FOR THE WISCONSIN DEPARTMENT OF TRANSPORTATION.

(SIGNATURE) *Cory Schlager* DATE 1/5/15
(PRINTED NAME) CORY SCHLAGEL