

SCHEDULE OF LANDS & INTERESTS REQUIRED

PARCEL NUMBER	OWNER (S)	INTEREST REQUIRED	R/W ACRES REQUIRED			T.L.E. ACRES	P.L.E. ACRES
			NEW	EXISTING	TOTAL		
39	DARREL R. & JUDITH A. BURKHARDT	TLE	---	---	---	0.02	---
40	ALFREDO RESPCIO, JR. & SANDRA L. RESPCIO	TLE	---	---	---	0.02	---
41	LINDA LANCOUR & WILLIAM KLEINSCHMIDT	FEE,TLE	0.01	---	0.01	0.03	---
42	MICHAEL J. & ANGELA D. HORGE	TLE	---	---	---	0.02	---

NOTE: OWNER'S NAMES ARE SHOWN FOR REFERENCE PURPOSES ONLY AND ARE SUBJECT TO CHANGE PRIOR TO THE TRANSFER OF LAND INTERESTS TO THE DEPARTMENT.

TRANSPORTATION PROJECT PLAT NO: 7190-06-21 - 4.12

LOCATED IN LOT 1 OF BLOCK 1 AND LOT 1 OF BLOCK 2 OF THE CLOVERDALE ADDITION, IN AND INCLUDING PART OF THE NW-SW IN SECTION 29, T17N, R7W, IN THE TOWN OF ONALASKA, LA CROSSE COUNTY, WISCONSIN.

RELOCATION ORDER STH 35, ONALASKA-USH 53, LA CROSSE COUNTY

TO PROPERLY ESTABLISH, LAY OUT, WIDEN, ENLARGE, EXTEND, CONSTRUCT, RECONSTRUCT, IMPROVE, OR MAINTAIN A PORTION OF THE HIGHWAY DESIGNATED ABOVE, THE STATE OF WISCONSIN DEPARTMENT OF TRANSPORTATION DEEMS IT NECESSARY TO RELOCATE OR CHANGE SAID HIGHWAY AND ACQUIRE CERTAIN LANDS AND INTERESTS OR RIGHTS IN LANDS FOR THE ABOVE PROJECT.

TO EFFECT THIS CHANGE, PURSUANT TO AUTHORITY GRANTED UNDER SECTION 84.02 (3), 84.30, AND 84.09, WISCONSIN STATUTES, THE DEPARTMENT OF TRANSPORTATION HEREBY ORDERS THAT: 1. THAT PORTION OF SAID HIGHWAY AS SHOWN ON THIS PLAT IS LAID OUT AND ESTABLISHED TO THE LINES AND WIDTHS AS SHOWN FOR THE ABOVE PROJECT. 2. THE LANDS OR INTERESTS OR RIGHTS IN LANDS AS SHOWN ON THIS PLAT ARE REQUIRED BY THE DEPARTMENT FOR THE ABOVE PROJECT AND SHALL BE ACQUIRED IN THE NAME OF THE STATE OF WISCONSIN, PURSUANT TO THE PROVISIONS OF SECTION 84.09 (1) OR (2), WISCONSIN STATUTES.

FOR ADDITIONAL INFORMATION REFER TO THE TITLE SHEET, SHEET 2 OF 2 OF TRANSPORTATION PROJECT PLAT 7190-06-21-4.01, RECORDED AS DOCUMENT #1647192 AND FILED IN THE OFFICE OF THE REGISTER OF DEEDS IN LA CROSSE COUNTY.

DOCUMENT # 1650547

ACCEPTED FOR RECORDING IN THE OFFICE OF THE REGISTER OF DEEDS IN LA CROSSE COUNTY, WISCONSIN AT 10:25 AM ON January 13, 2015 FILED IN TPP CAB Page 51B

Signature of Cheryl A. McBride, REGISTER OF DEEDS

RESERVED FOR REGISTER OF DEEDS PROJECT NUMBER 7190-06-21-4.12

COORDINATE TABLE - R/W POINTS

PT.#	STATION	OFFSET	Y	X
1100	313+99.69	259.25 LT	169819.69	445782.98
1200	317+05.24	281.22' LT	170111.06	445688.42
1201	316+80.93	182.76 LT	170111.06	445789.84
1202	318+45.21	165.88 LT	170274.59	445766.85
2043	320+26.33	158.93 LT	170452.11	445730.18
1203	320+25.48	169.46 LT	170448.76	445720.17
1204	321+79.45	182.17 LT	170595.19	445670.92
1205	324+27.33	214.68 LT	170828.06	445579.95
1206	323+94.38	67.13 LT	170831.43	445731.09
1207	323+68.28	52.87 RT	170834.86	445853.85
1208	322+23.27	52.88 RT	170694.08	445888.61
1209	126+00.18	23.75 RT	170644.87	445925.66
1210	321+44.89	52.88 RT	170617.98	445907.41
1211	320+27.30	52.89 RT	170503.82	445935.60
1212	320+10.30	128.85 RT	170505.52	446013.42
1213	318+64.67	92.89 RT	170355.52	446013.42
1214	318+75.11	52.89 RT	170356.07	445972.08
1215	317+49.46	52.90 RT	170234.09	446002.20
1216	317+39.02	92.90 RT	170233.53	446043.54
1217	315+20.63	92.91 RT	170021.51	446095.89
1218	315+20.63	42.91 RT	170009.53	446047.35
1219	313+94.33	42.92 RT	169886.91	446077.63
1101	313+30.38	54.26 RT	169827.54	446103.96

COORDINATE TABLE - TLE POINTS

PT.#	STATION	OFFSET	Y	X
1250	323+34.91	52.87 RT	170802.46	445861.85
1251	323+34.91	57.87 RT	170803.66	445866.70
1252	322+34.96	57.88 RT	170706.62	445890.66
1253	126+03.78	26.22 LT	170694.93	445927.63
1254	126+06.32	23.81 RT	170645.01	445931.79
1255	321+47.16	62.88 RT	170622.58	445916.56
1256	320+25.06	62.89 RT	170504.04	445945.83
1257	317+46.68	63.54 RT	170233.94	446013.19
1258	315+20.63	47.91 RT	170010.72	446052.20
1259	314+05.04	47.92 RT	169898.51	446079.91
1260	313+88.93	67.34 RT	169887.52	446102.62

COORDINATE TABLE - FOUND SURVEY MONUMENTS

PT.#	STATION	OFFSET	Y	X
2001	321+72.56	51.64 RT	170644.54	445899.56
2003	322+23.22	51.97 RT	170693.81	445887.74
2036	313+94.56	41.90 RT	169886.89	446076.58
2043	320+26.33	158.93 LT	170452.11	445730.18
2070	320+27.51	51.81 RT	170503.76	445934.50
2073	323+68.62	51.38 RT	170834.83	445852.32

NOTE: ALL FOUND SURVEY MONUMENTS ARE IRON PIPES AS SURVEYED BY THE WISCONSIN DEPT. OF TRANSPORTATION.

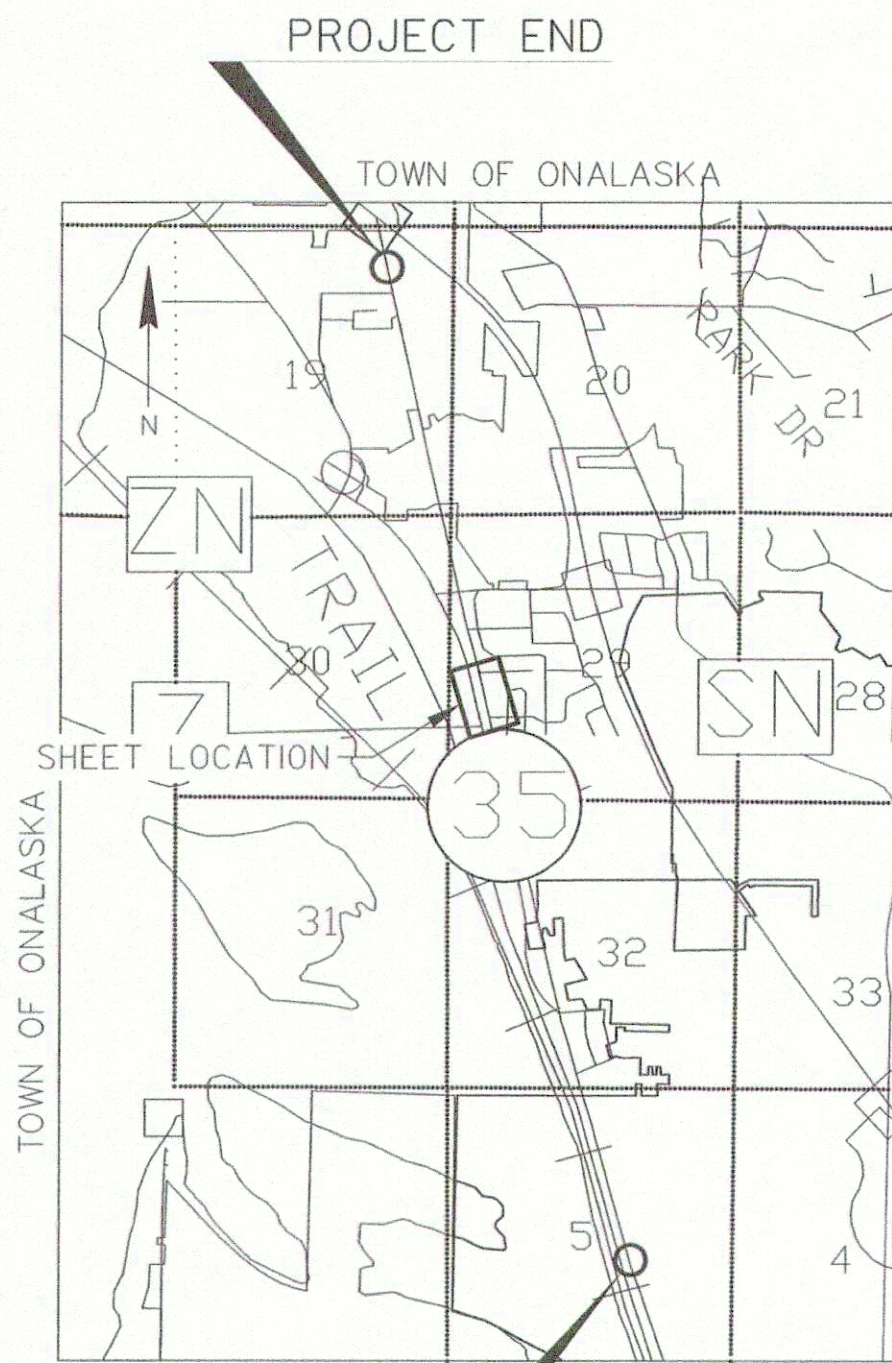

PROJECT BEGIN

R/W COURSE TABLE

PT. TO PT.	DIRECTION	DISTANCE
1100 TO 1200	N17°58'47"W	306.33'
1200 TO 1201	N90°00'00"E	101.42'
1201 TO 1202	N8°00'01"W	165.14'
2043 TO 1203	S71°30'12"W	10.56'
1204 TO 1205	N21°20'22"W	250.01'
1205 TO 1206	N88°43'19"E	151.18'
1206 TO 1207	N88°24'03"E	122.81'
1207 TO 1208	S13°52'14"E	145.01'
1208 TO 1209	S36°58'30"E	61.59'
1209 TO 1210	S34°10'09"W	32.50'
1210 TO 1211	S13°52'14"E	117.59'
1211 TO 1212	N88°44'56"E	77.84'
1212 TO 1213	S0°00'00"W	150.00'
1213 TO 1214	N89°14'00"W	41.34'
1214 TO 1215	S13°52'14"E	125.65'
1215 TO 1216	S89°14'00"E	41.34'
1216 TO 1217	S13°52'14"E	218.39'
1217 TO 1218	S76°07'46"W	50.00'
1218 TO 1219	S13°52'14"E	126.30'
1219 TO 1101	S23°55'23"W	64.95'
1101 TO 1100	S88°36'00"W	321.08'

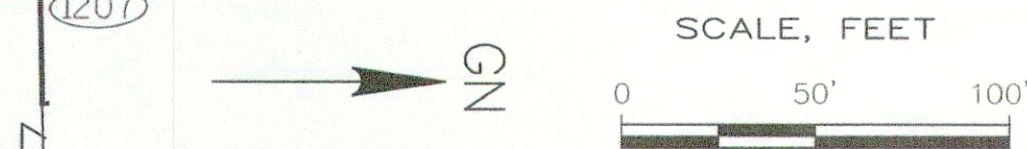
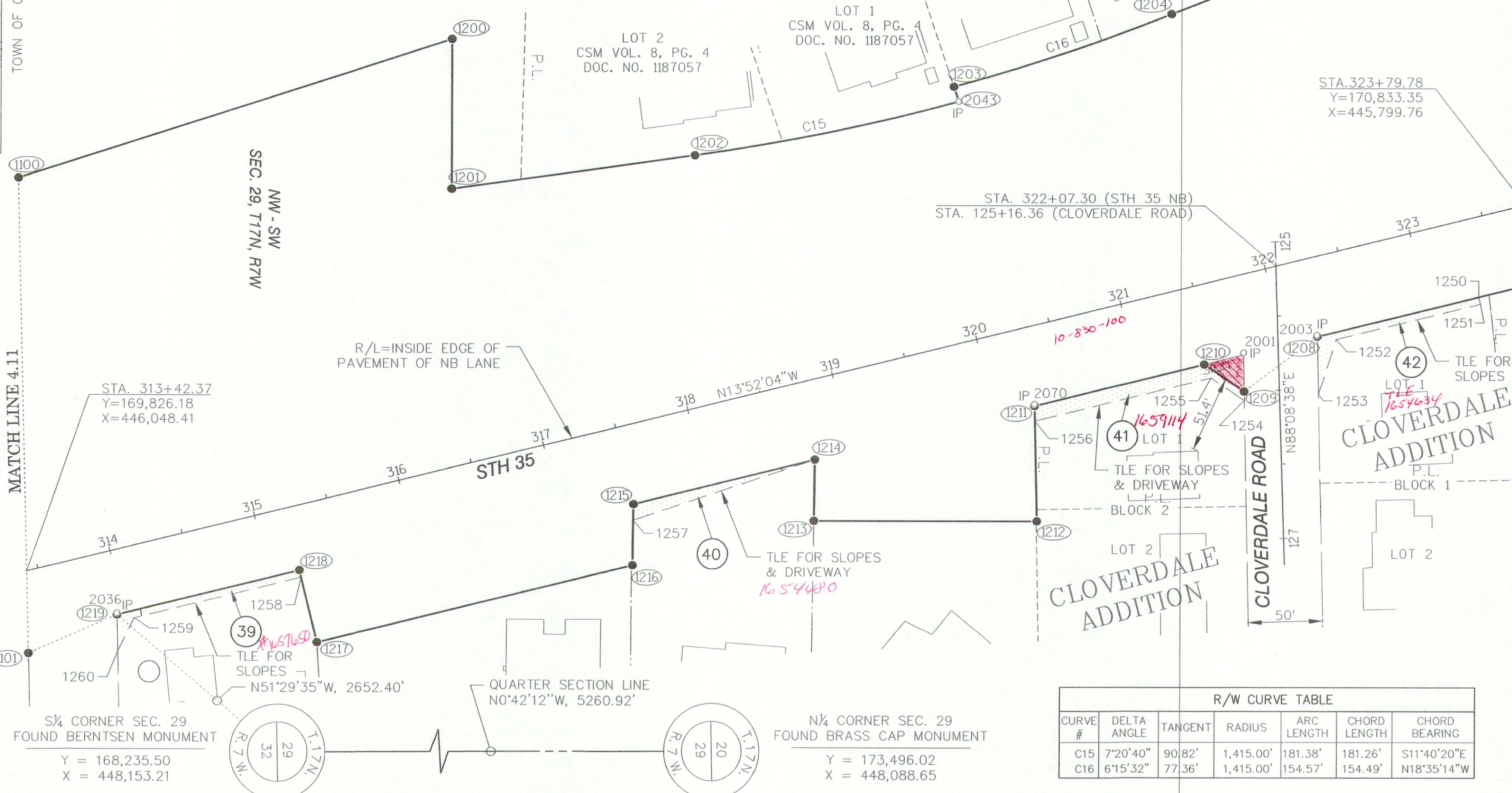

EASEMENT TABLE

OWNER	RECORDING INFORMATION	LOCATED IN R/W PARCEL #
RIVERLAND ENERGY COOPERATIVE	VOL. 253, PG. 480	39, 40, 41, & 42
RIVERLAND ENERGY COOPERATIVE	DOC. # 881763, VOL. 608, PG. 196	41

R/W CURVE TABLE

CURVE #	DELTA ANGLE	TANGENT	RADIUS	ARC LENGTH	CHORD LENGTH	CHORD BEARING
C15	7°20'40"	90.82'	1,415.00'	181.38'	181.26'	S11°40'20"E
C16	6°15'32"	77.36'	1,415.00'	154.57'	154.49'	N18°35'14"W

JEWELL
associates engineers, inc.
Engineers - Planners - Surveyors

I, FREDERICK G. GRUBER, PROFESSIONAL LAND SURVEYOR, HEREBY CERTIFY THAT IN FULL COMPLIANCE WITH THE PROVISIONS OF SECTION 84.095 OF THE WISCONSIN STATUTES AND UNDER THE DIRECTION OF THE DEPARTMENT, I HAVE SURVEYED AND MAPPED TRANSPORTATION PROJECT PLAT 7190-06-21-4.12, AND THAT SUCH PLAT CORRECTLY REPRESENTS ALL EXTERIOR BOUNDARIES OF THE SURVEYED LAND.

(SIGNATURE) *Frederick G. Gruber* DATE 12/31/14
(PRINTED NAME) FREDERICK G. GRUBER
(REGISTRATION NUMBER) S-2282

THIS PLAT AND RELOCATION ORDER ARE APPROVED FOR THE WISCONSIN DEPARTMENT OF TRANSPORTATION.

(SIGNATURE) *Cory Schlager* DATE 1/5/15
(PRINTED NAME) CORY SCHLAGEL