

SCHEDULE OF LANDS & INTERESTS REQUIRED

PARCEL NUMBER	OWNER (S)	INTEREST REQUIRED	R/W ACRES REQUIRED			T.L.E. ACRES	P.L.E. ACRES
			NEW	EXISTING	TOTAL		
50	MARILYN F. FILLER	TLE	--	--	--	0.10	--

NOTE: OWNER'S NAMES ARE SHOWN FOR REFERENCE PURPOSES ONLY AND ARE SUBJECT TO CHANGE PRIOR TO THE TRANSFER OF LAND INTERESTS TO THE DEPARTMENT.

TRANSPORTATION PROJECT PLAT NO: 7190-06-21 - 4.17

LOCATED IN THE SE-NE OF SECTION 19, T17N, R7W, IN THE TOWN OF ONALASKA, LA CROSSE COUNTY, WISCONSIN.

RELOCATION ORDER STH 35, ONALASKA-USH 53, LA CROSSE COUNTY

TO PROPERLY ESTABLISH, LAY OUT, WIDEN, ENLARGE, EXTEND, CONSTRUCT, RECONSTRUCT, IMPROVE, OR MAINTAIN A PORTION OF THE HIGHWAY DESIGNATED ABOVE, THE STATE OF WISCONSIN DEPARTMENT OF TRANSPORTATION DEEMS IT NECESSARY TO RELOCATE OR CHANGE SAID HIGHWAY AND ACQUIRE CERTAIN LANDS AND INTERESTS OR RIGHTS IN LANDS FOR THE ABOVE PROJECT.

TO EFFECT THIS CHANGE, PURSUANT TO AUTHORITY GRANTED UNDER SECTION 84.02 (3), 84.30, AND 84.09, WISCONSIN STATUTES, THE DEPARTMENT OF TRANSPORTATION HEREBY ORDERS THAT:
 1. THAT PORTION OF SAID HIGHWAY AS SHOWN ON THIS PLAT IS LAID OUT AND ESTABLISHED TO THE LINES AND WIDTHS AS SHOWN FOR THE ABOVE PROJECT.
 2. THE LANDS OR INTERESTS OR RIGHTS IN LANDS AS SHOWN ON THIS PLAT ARE REQUIRED BY THE DEPARTMENT FOR THE ABOVE PROJECT AND SHALL BE ACQUIRED IN THE NAME OF THE STATE OF WISCONSIN, PURSUANT TO THE PROVISIONS OF SECTION 84.09 (1) OR (2), WISCONSIN STATUTES.

FOR ADDITIONAL INFORMATION REFER TO THE TITLE SHEET, SHEET 2 OF 2 OF TRANSPORTATION PROJECT PLAT 7190-06-21-4.01, RECORDED AS DOCUMENT #1647192 AND FILED IN THE OFFICE OF THE REGISTER OF DEEDS IN LA CROSSE COUNTY.

DOCUMENT # 1650548

ACCEPTED FOR RECORDING IN THE OFFICE OF THE REGISTER OF DEEDS IN LA CROSSE COUNTY, WISCONSIN AT 10:25 AM ON January 13, 2015 FILED IN TPP CAB Page 52A
 Cheryl A. McBride
 SIGNATURE OF REGISTER OF DEEDS

RESERVED FOR REGISTER OF DEEDS PROJECT NUMBER 7190-06-21-4.17

PT.#	STATION	OFFSET	Y	X
1603	378+11.74	79.39 LT	176089.34	444422.45
1604	377+79.71	60.61 RT	176091.80	444566.05
1700	386+50.35	84.70 LT	176902.41	444221.68
1701	386+48.61	55.29 RT	176935.98	444357.60

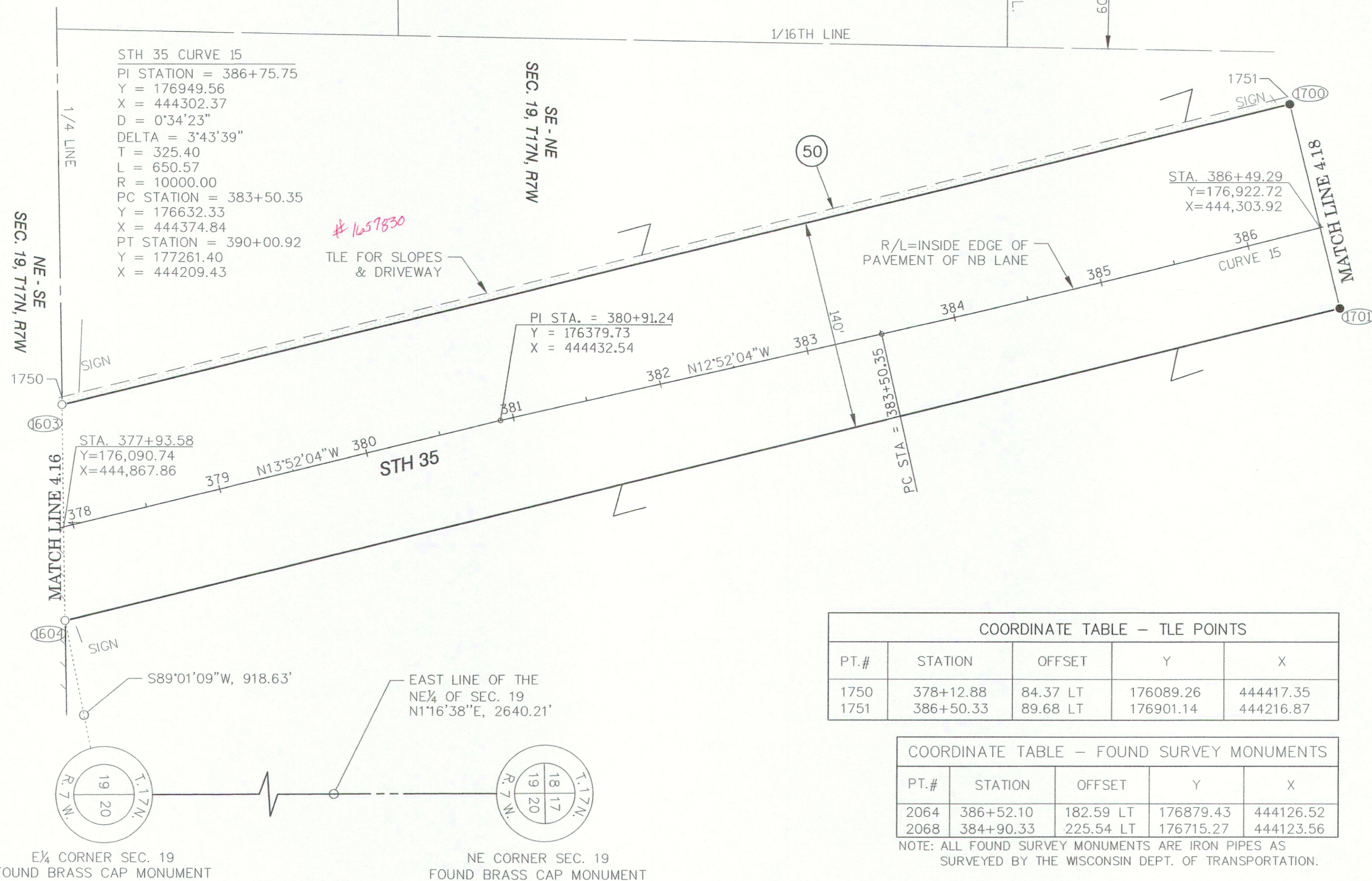
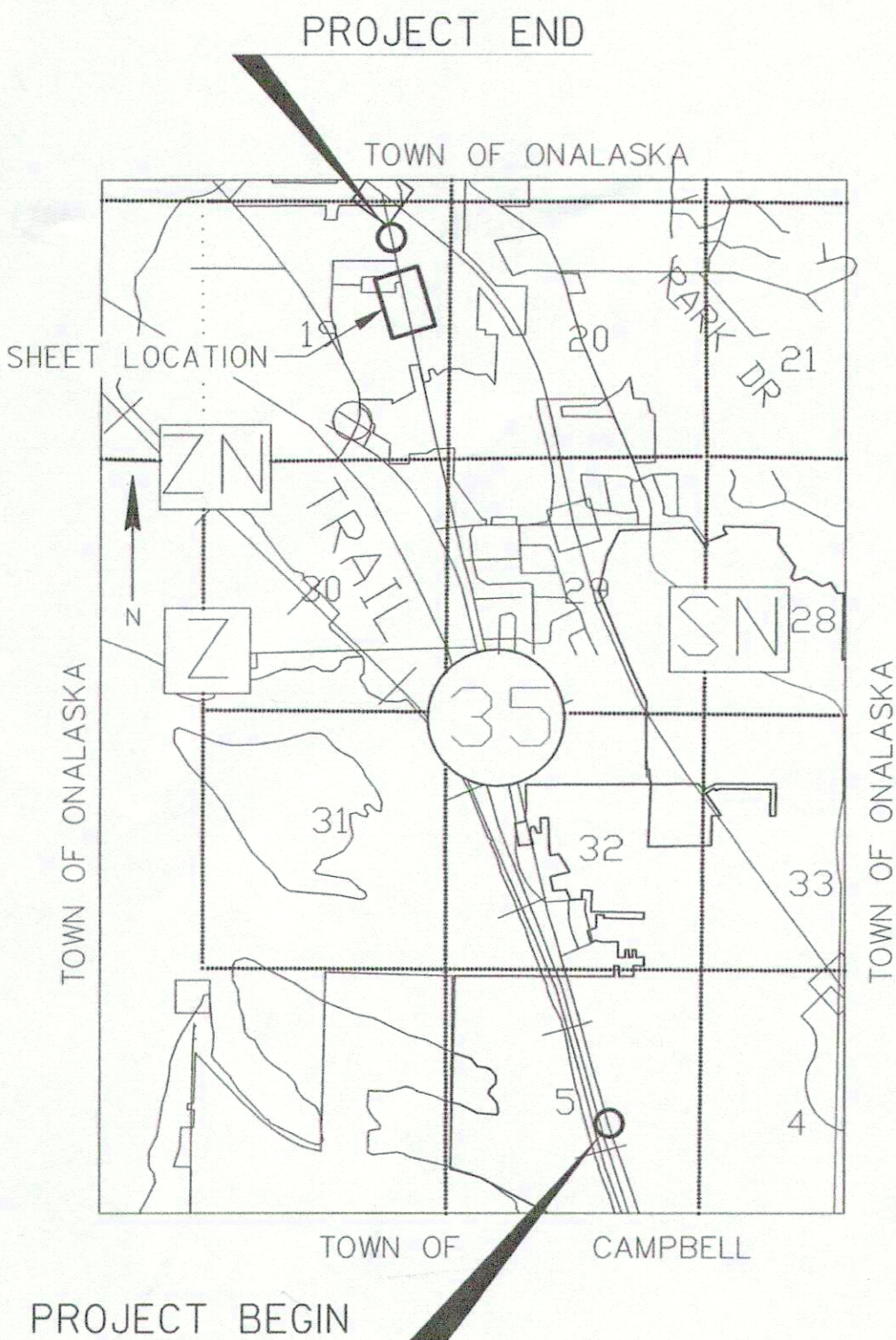

PT. TO PT.	DIRECTION	DISTANCE
1603 TO 1700	N13°52'14"W	837.49'
1700 TO 1701	N76°07'46"E	140.00'
1701 TO 1604	S13°52'14"E	869.53'
1604 TO 1603	S89°01'09"W	143.62'

PT.#	STATION	OFFSET	Y	X
1750	378+12.88	84.37 LT	176089.26	444417.35
1751	386+50.33	89.68 LT	176901.14	444216.87

PT.#	STATION	OFFSET	Y	X
2064	386+52.10	182.59 LT	176879.43	444126.52
2068	384+90.33	225.54 LT	176715.27	444123.56

NOTE: ALL FOUND SURVEY MONUMENTS ARE IRON PIPES AS SURVEYED BY THE WISCONSIN DEPT. OF TRANSPORTATION.



JEWELL
 associates engineers, inc.
 Engineers - Planners - Surveyors

I, FREDERICK G. GRUBER, PROFESSIONAL LAND SURVEYOR, HEREBY CERTIFY THAT IN FULL COMPLIANCE WITH THE PROVISIONS OF SECTION 84.095 OF THE WISCONSIN STATUTES AND UNDER THE DIRECTION OF THE DEPARTMENT, I HAVE SURVEYED AND MAPPED TRANSPORTATION PROJECT PLAT 7190-06-21-4.17, AND THAT SUCH PLAT CORRECTLY REPRESENTS ALL EXTERIOR BOUNDARIES OF THE SURVEYED LAND.

(SIGNATURE) *Frederick G. Gruber* DATE 12/31/14
 (PRINTED NAME) FREDERICK G. GRUBER
 (REGISTRATION NUMBER) S-2282

THIS PLAT AND RELOCATION ORDER ARE APPROVED FOR THE WISCONSIN DEPARTMENT OF TRANSPORTATION.

(SIGNATURE) *Cory Schlager* DATE 1/5/15
 (PRINTED NAME) CORY SCHLAGEL