

SCHEDULE OF LANDS & INTERESTS REQUIRED

PARCEL NUMBER	OWNER (S)	INTEREST REQUIRED	R/W ACRES REQUIRED			T.L.E. ACRES	P.L.E. ACRES
			NEW	EXISTING	TOTAL		
48	SUSAN D. SCHULTZ	TLE	---	---	---	0.04	---
49	DIANE J. CULBERT	FEE, TLE	0.05	---	0.05	0.05	---
50	MARILYN F. FILLER	FEE	0.06	---	0.06	---	---

NOTE: OWNER'S NAMES ARE SHOWN FOR REFERENCE PURPOSES ONLY AND ARE SUBJECT TO CHANGE PRIOR TO THE TRANSFER OF LAND INTERESTS TO THE DEPARTMENT.

PT.#	STATION	OFFSET	Y	X
1700	386+50.35	84.70 LT	176902.41	444221.68
1701	386+48.61	55.29 RT	176935.97	444357.60
1800	386+50.19	120.81 LT	176893.17	444186.77
1801	387+86.52	82.09 LT	177033.54	444189.30
1802	389+53.21	142.45 LT	177175.61	444086.24
1803	389+64.58	105.91 LT	177196.67	444118.14
1804	389+94.01	104.61 LT	177224.97	444111.13
1805	389+86.10	65.21 RT	177265.73	444276.18
2067	389+92.60	74.64 LT	177232.16	444140.26
2093	389+34.43	77.16 LT	177176.07	444154.11

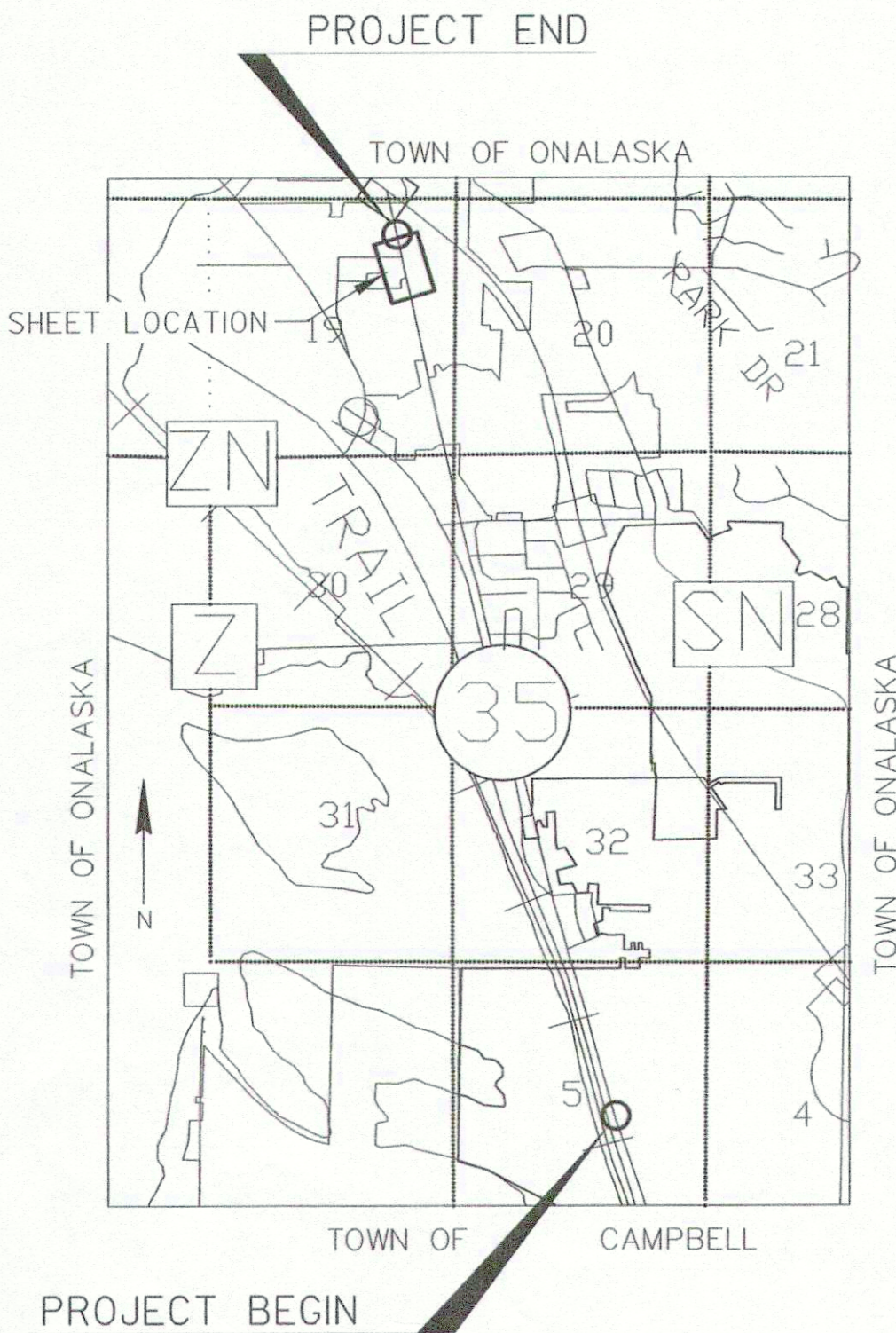

TRANSPORTATION PROJECT PLAT NO: 7190-06-21 - 4.18

LOCATED IN LOT 1 OF THE LAKE FOREST ADDITION, IN AND INCLUDING PART OF THE SW-NE; ALSO PART OF THE SE-NE OF SECTION 19, ALL IN T17N, R7W, IN THE TOWN OF ONALASKA, LA CROSSE COUNTY, WISCONSIN.

RELOCATION ORDER STH 35, ONALASKA-USH 53, LA CROSSE COUNTY

TO PROPERLY ESTABLISH, LAY OUT, WIDEN, ENLARGE, EXTEND, CONSTRUCT, RECONSTRUCT, IMPROVE, OR MAINTAIN A PORTION OF THE HIGHWAY DESIGNATED ABOVE, THE STATE OF WISCONSIN DEPARTMENT OF TRANSPORTATION DEEMS IT NECESSARY TO RELOCATE OR CHANGE SAID HIGHWAY AND ACQUIRE CERTAIN LANDS AND INTERESTS OR RIGHTS IN LANDS FOR THE ABOVE PROJECT.

TO EFFECT THIS CHANGE, PURSUANT TO AUTHORITY GRANTED UNDER SECTION 84.02 (3), 84.30, AND 84.09, WISCONSIN STATUTES, THE DEPARTMENT OF TRANSPORTATION HEREBY ORDERS THAT:

1. THAT PORTION OF SAID HIGHWAY AS SHOWN ON THIS PLAT IS LAID OUT AND ESTABLISHED TO THE LINES AND WIDTHS AS SO SHOWN FOR THE ABOVE PROJECT.
2. THE LANDS OR INTERESTS OR RIGHTS IN LANDS AS SHOWN ON THIS PLAT ARE REQUIRED BY THE DEPARTMENT FOR THE ABOVE PROJECT AND SHALL BE ACQUIRED IN THE NAME OF THE STATE OF WISCONSIN, PURSUANT TO THE PROVISIONS OF SECTION 84.09 (1) OR (2), WISCONSIN STATUTES.

FOR ADDITIONAL INFORMATION REFER TO THE TITLE SHEET, SHEET 2 OF 2 OF TRANSPORTATION PROJECT PLAT 7190-06-21-4.01, RECORDED AS DOCUMENT #1647192 AND FILED IN THE OFFICE OF THE REGISTER OF DEEDS IN LA CROSSE COUNTY.

DOCUMENT # 1650549
 ACCEPTED FOR RECORDING IN THE OFFICE OF THE REGISTER OF DEEDS IN LA CROSSE COUNTY, WISCONSIN AT 10:25 A.M. ON January 13, 2014
 FILED IN TPP CAB Page 52B
 Signature: Cheryl A. McBride
 REGISTER OF DEEDS

RESERVED FOR REGISTER OF DEEDS
 PROJECT NUMBER 7190-06-21-4.18

PT.#	STATION	OFFSET	Y	X
1850	389+00.03	144.56 L	177124.68	444098.82
1851	389+26.03	210.27 L	177131.01	444028.60
1852	389+57.39	198.15 L	177163.89	444031.64
1853	389+30.79	143.37 L	177154.14	444091.54
1854	390+56.91	101.93 L	177287.35	444095.73
1855	390+97.64	159.43 L	177312.43	444029.06
1856	391+22.71	140.76 L	177342.38	444040.33
1857	390+94.78	100.78 L	177325.04	444086.42

OWNER	RECORDING INFORMATION	LOCATED IN R/W PARCEL #
DAIRYLAND POWER COOPERATIVE & RIVERLAND ENERGY COOPERATIVE	VOL. 247, PG. 49	48 & 49
DAIRYLAND POWER COOPERATIVE	VOL. 233, PG. 327	48 & 49
MISSISSIPPI VALLEY PUBLIC SERVICE COMPANY	VOL. 238, PG. 126	48 & 49
CENTURYLINK	DOC. #816202, VOL. 508, PG. 186	49

UTILITY INTERESTS REQUIRED

UTILITY NUMBER	OWNER	INTEREST REQUIRED
211	CENTURYLINK	RELEASE OF RIGHTS

PT. TO PT.	DIRECTION	DISTANCE
1800 TO 1801	N1°01'59"E	140.39'
1801 TO 2093	N13°52'14"W	146.81'
2093 TO 1802	S89°36'46"W	67.87'
1802 TO 1803	N56°34'15"E	38.22'
1803 TO 1804	N13°54'23"W	29.16'
1804 TO 2067	N76°07'46"E	30.00'
2067 TO 1805	N76°07'46"E	140.00'
1805 TO 1701	S13°52'14"E	339.66'
1701 TO 1700	S76°07'46"W	140.00'
1700 TO 1800	S75°10'19"W	36.11'

PT.#	STATION	OFFSET	Y	X
2022	391+74.49	99.71 LT	177404.28	444066.66
2063	38+22.80	10.27 RT	177235.85	444108.57
2064	201+14.87	31.72 RT	176879.43	444126.52
2067	389+92.60	74.64 LT	177232.16	444140.26
2093	389+34.43	77.16 LT	177176.07	444154.11
2094	388+65.82	79.58 LT	177109.97	444170.57

NOTE: ALL FOUND SURVEY MONUMENTS ARE IRON PIPES AS SURVEYED BY THE WISCONSIN DEPT. OF TRANSPORTATION.

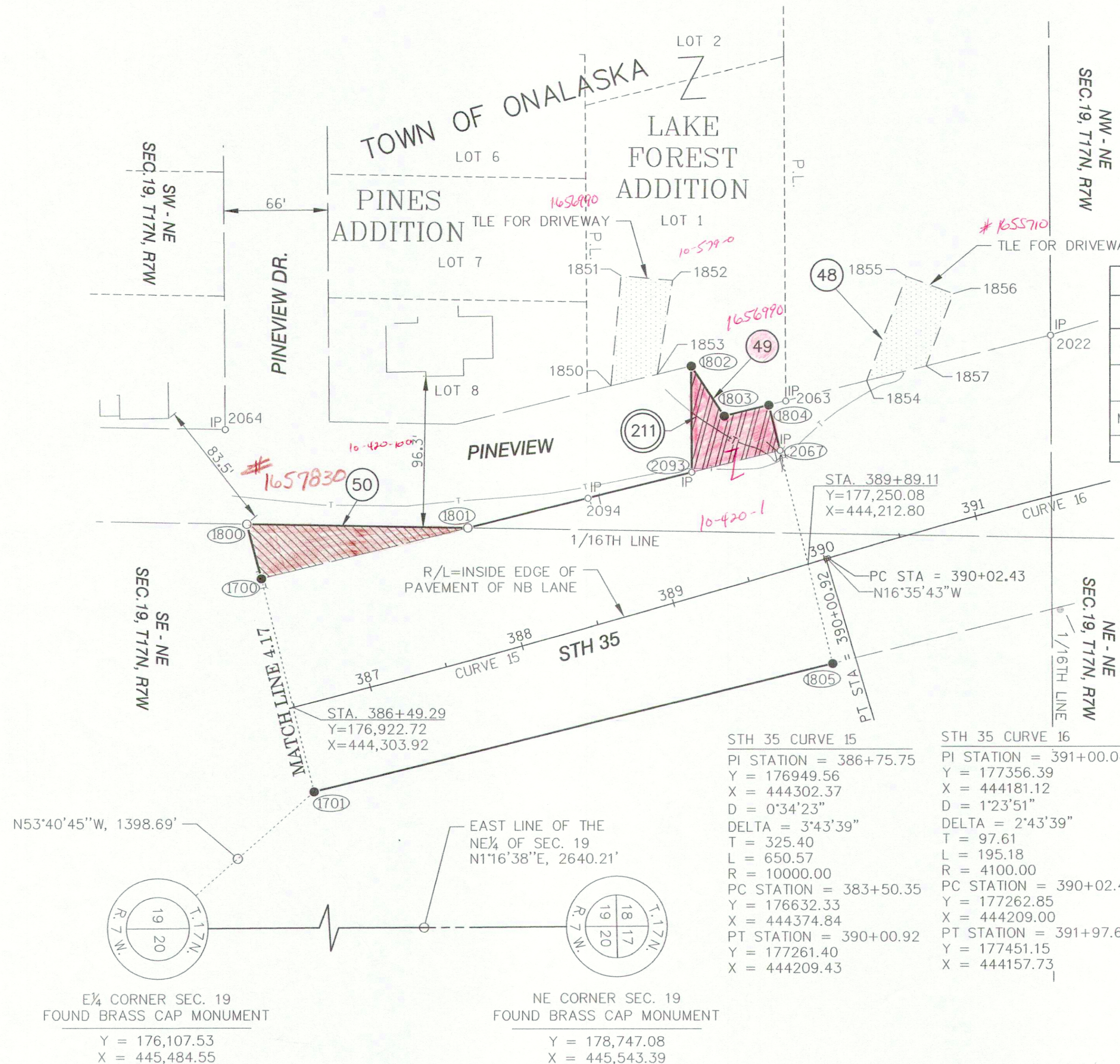

JEWELL
 associates engineers, inc.
 Engineers - Planners - Surveyors

I, FREDERICK G. GRUBER, PROFESSIONAL LAND SURVEYOR, HEREBY CERTIFY THAT IN FULL COMPLIANCE WITH THE PROVISIONS OF SECTION 84.095 OF THE WISCONSIN STATUTES AND UNDER THE DIRECTION OF THE DEPARTMENT, I HAVE SURVEYED AND MAPPED TRANSPORTATION PROJECT PLAT 7190-06-21-4.18, AND THAT SUCH PLAT CORRECTLY REPRESENTS ALL EXTERIOR BOUNDARIES OF THE SURVEYED LAND.

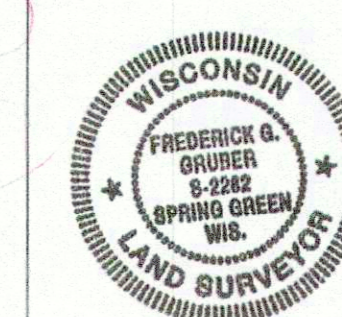

(SIGNATURE) *Frederick G. Gruber* DATE 12/31/14
 (PRINTED NAME) FREDERICK G. GRUBER
 (REGISTRATION NUMBER) S-2282

THIS PLAT AND RELOCATION ORDER ARE APPROVED FOR THE WISCONSIN DEPARTMENT OF TRANSPORTATION.

(SIGNATURE) *Cory Schlagel* DATE 1/5/15
 (PRINTED NAME) CORY SCHLAGEL

