

SCHEDULE OF LANDS & INTERESTS REQUIRED

PARCEL NUMBER	OWNER (S)	INTEREST REQUIRED	R/W ACRES REQUIRED			T.L.E. ACRES	P.L.E. ACRES
			NEW	EXISTING	TOTAL		
17	TERRENCE M. & MYRNA M. SWANSON	TLE	---	---	---	0.01	---
18	M & W INVESTMENT PROPERTIES, LLC.	FEE,TLE	0.01	---	0.01	0.04	---
19	COLLINS JOINT REVOCABLE LIVING TRUST	FEE,TLE	0.08	---	0.08	0.08	---
69	RONALD L. & JANICE I. REUTER	TLE	---	---	---	0.01	---

NOTE: OWNER'S NAMES ARE SHOWN FOR REFERENCE PURPOSES ONLY AND ARE SUBJECT TO CHANGE PRIOR TO THE TRANSFER OF LAND INTERESTS TO THE DEPARTMENT.

TRANSPORTATION PROJECT PLAT NO: 7190-06-21 - 4.05

LOCATED IN LOT 1, CSM V.13, P.48, DOC.1463451, LOCATED IN BOTH THE NE-SW AND GL1; ALSO PART OF LOT 1 OF THE SUNSET VISTA ADDITION IN THE NE-SW; ALSO PART OF GL1; ALL LOCATED IN SECTION 32, T17N, R7W, IN THE TOWN OF ONALASKA, LA CROSSE COUNTY, WISCONSIN.

RELOCATION ORDER STH 35, ONALASKA-USH 53, LA CROSSE COUNTY

TO PROPERLY ESTABLISH, LAY OUT, WIDEN, ENLARGE, EXTEND, CONSTRUCT, RECONSTRUCT, IMPROVE, OR MAINTAIN A PORTION OF THE HIGHWAY DESIGNATED ABOVE, THE STATE OF WISCONSIN DEPARTMENT OF TRANSPORTATION DEEMS IT NECESSARY TO RELOCATE OR CHANGE SAID HIGHWAY AND ACQUIRE CERTAIN LANDS AND INTERESTS OR RIGHTS IN LANDS FOR THE ABOVE PROJECT.

TO EFFECT THIS CHANGE, PURSUANT TO AUTHORITY GRANTED UNDER SECTION 84.02 (3), 84.30, AND 84.09, WISCONSIN STATUTES, THE DEPARTMENT OF TRANSPORTATION HEREBY ORDERS THAT:

- THAT PORTION OF SAID HIGHWAY AS SHOWN ON THIS PLAT IS LAID OUT AND ESTABLISHED TO THE LINES AND WIDTHS AS SO SHOWN FOR THE ABOVE PROJECT.
- THE LANDS OR INTERESTS OR RIGHTS IN LANDS AS SHOWN ON THIS PLAT ARE REQUIRED BY THE DEPARTMENT FOR THE ABOVE PROJECT AND SHALL BE ACQUIRED IN THE NAME OF THE STATE OF WISCONSIN, PURSUANT TO THE PROVISIONS OF SECTION 84.09 (1) OR (2), WISCONSIN STATUTES.

FOR ADDITIONAL INFORMATION REFER TO THE TITLE SHEET, SHEET 2 OF 2 OF TRANSPORTATION PROJECT PLAT 7190-06-21-4.01, RECORDED AS DOCUMENT #1647192 AND FILED IN THE OFFICE OF THE REGISTER OF DEEDS IN LA CROSSE COUNTY.

DOCUMENT # 1651484
 ACCEPTED FOR RECORDING IN THE OFFICE OF THE REGISTER OF DEEDS IN LA CROSSE COUNTY, WISCONSIN AT 08:01 A.M. ON February 5, 2015
 FILED IN TPP CAB Page 53B
Cheryl A. McBride
 SIGNATURE OF REGISTER OF DEEDS
 RESERVED FOR REGISTER OF DEEDS
 PROJECT NUMBER 7190-06-21-4.05

COORDINATE TABLE - R/W POINTS

PT.#	STATION	OFFSET	Y	X
402	250+91.00	139.28 LT	163734.74	447482.94
403	250+91.00	62.00 RT	163794.71	447675.06
500	254+68.94	182.52 LT	164082.61	447329.04
501	256+70.25	231.09 LT	164260.30	447222.69
502	256+29.25	89.72 LT	164263.29	447369.85
503	80+93.25	43.32 LT	164389.90	447288.05
504	81+16.94	47.73 LT	164400.06	447255.43
505	83+11.91	34.24 LT	164580.43	447138.90
506	82+93.12	32.02 RT	164599.70	447205.02
507	259+97.07	76.07 LT	164620.11	447275.03
508	259+97.07	76.60 RT	164663.60	447421.38
509	258+45.52	85.46 RT	164521.53	447473.36
510	78+53.25	24.05 RT	164495.15	447533.02
511	78+27.12	24.72 RT	164498.36	447558.96
512	78+25.82	25.26 LT	164448.73	447565.10
513	78+61.10	26.14 LT	164444.43	447530.35
514	257+48.45	62.65 RT	164422.34	447479.91
515	255+63.63	62.00 RT	164245.87	447534.22

KRAMER ROAD CURVE 1
 PI STATION = 79+04.96
 Y = 164466.19
 X = 447483.90
 D = 11°27'33"
 DELTA = 11°11'58"
 T = 49.02
 L = 97.73
 R = 500.00
 PC STATION = 78+55.94
 Y = 164470.95
 X = 447532.69
 PT STATION = 79+53.67
 Y = 164452.04
 X = 447436.96

KRAMER ROAD CURVE 2
 PI STATION = 81+09.26
 Y = 164407.15
 X = 447287.99
 D = 54°34'03"
 DELTA = 74°40'41"
 T = 80.10
 L = 136.85
 R = 105.00
 PC STATION = 80+29.16
 Y = 164430.26
 X = 447364.68
 PT STATION = 81+66.01
 Y = 164475.01
 X = 447245.43

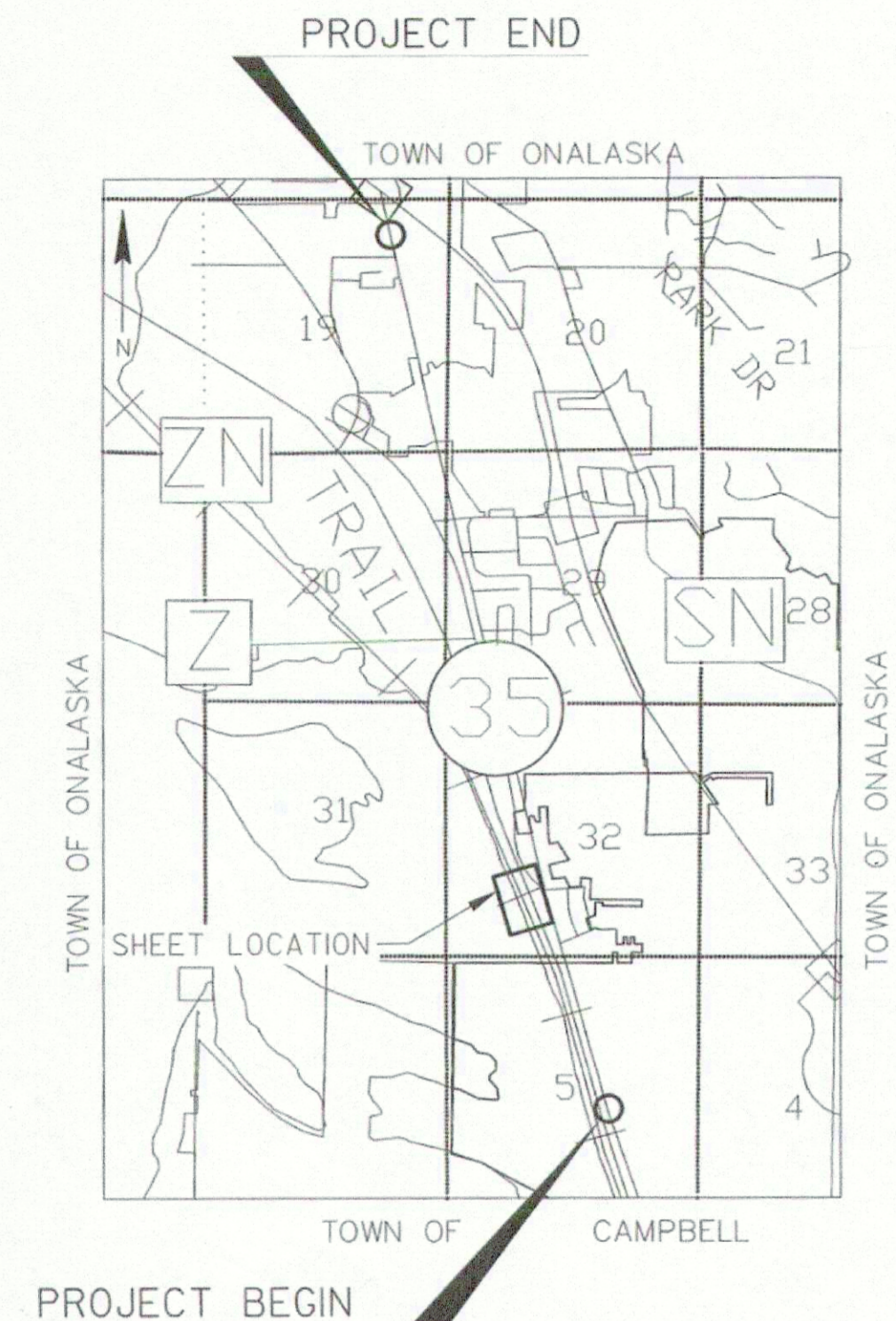

R/W CURVE TABLE

CURVE #	DELTA ANGLE	TANGENT	RADIUS	ARC LENGTH	CHORD LENGTH	CHORD BEARING
C7	7°16'13"	190.59'	3000.00'	380.67'	380.41'	N23°51'54"W
C8	0°27'47"	92.32'	22,850.00'	184.64'	184.64'	S17°06'21"E

COORDINATE TABLE - TLE POINTS

PT.#	STATION	OFFSET	Y	X
550	256+30.89	95.37 LT	164263.17	447363.97
551	256+76.04	107.92 LT	164302.54	447338.54
552	256+77.38	103.10 LT	164305.25	447342.74
553	80+80.52	60.73 LT	164368.25	447302.04
554	80+84.88	67.85 LT	164362.82	447293.64
555	81+04.24	44.38 LT	164394.54	447273.15
556	258+52.74	100.09 RT	164532.67	447485.26
558	257+39.49	72.59 RT	164416.74	447492.06
559	256+50.00	72.19 RT	164331.35	447518.23
560	256+50.00	62.16 RT	164328.36	447508.65
561	251+75.00	62.00 RT	163874.89	447650.04
562	251+75.00	67.00 RT	163876.38	447654.82
563	250+91.00	67.00 RT	163796.20	447679.85
564	259+97.07	91.62 RT	164667.88	447435.79

COORDINATE TABLE - FOUND SURVEY MONUMENTS

PT.#	STATION	OFFSET	Y	X
2020	257+64.55	61.65 RT	164437.39	447474.23
2083	254+40.10	60.93 RT	164127.63	447570.02
2086	256+36.42	114.43 LT	164262.77	447344.13
2091	255+79.76	61.82 RT	164261.21	447529.26

NOTE: ALL FOUND SURVEY MONUMENTS ARE IRON PIPES AS SURVEYED BY THE WISCONSIN DEPT. OF TRANSPORTATION.

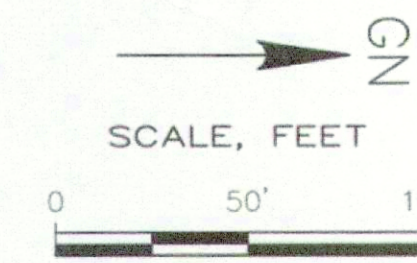

R/W COURSE TABLE

PT. TO PT.	DIRECTION	DISTANCE
500 TO 501	N30°54'05"W	207.08'
501 TO 502	N88°50'04"E	147.19'
502 TO 503	N32°51'57"W	150.73'
503 TO 504	N72°41'34"W	34.17'
504 TO 505	N32°51'57"W	214.73'
505 TO 506	N73°44'45"E	68.87'
506 TO 507	N73°44'45"E	72.93'
507 TO 508	N73°27'05"E	152.67'
508 TO 509	S20°05'54"E	151.28'
509 TO 510	S66°08'20"E	65.23'
510 TO 511	N82°56'37"E	26.14'
511 TO 512	S7°03'23"E	50.00'
512 TO 513	S82°56'37"W	35.02'
513 TO 514	S66°20'45"W	55.06'
515 TO 403	S17°20'14"E	472.63'
403 TO 402	S72°39'46"W	201.27'

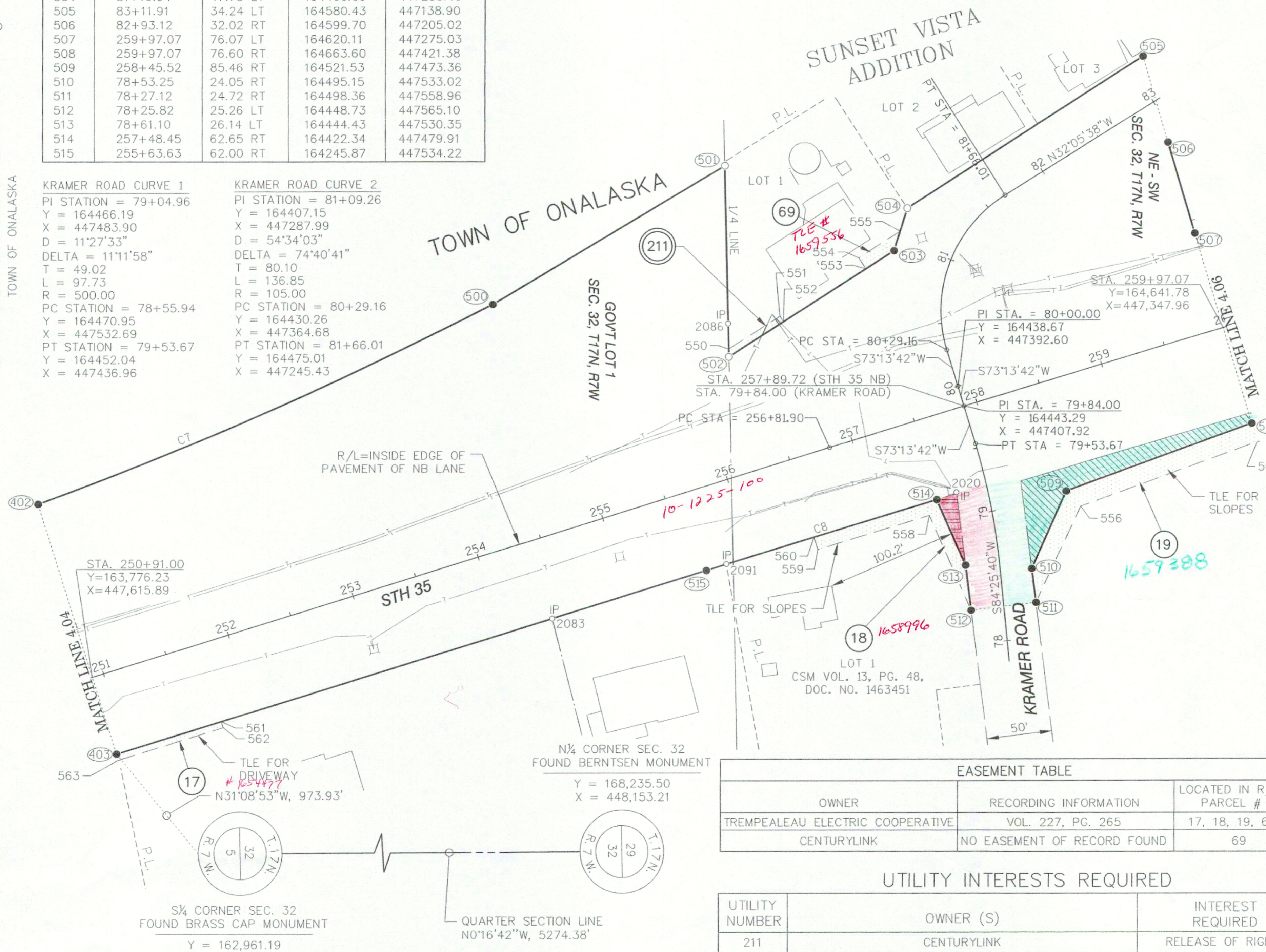

EASEMENT TABLE

OWNER	RECORDING INFORMATION	LOCATED IN R/W PARCEL #
TREMPEALEAU ELECTRIC COOPERATIVE	VOL. 227, PG. 265	17, 18, 19, 69
CENTURYLINK	NO EASEMENT OF RECORD FOUND	69

UTILITY INTERESTS REQUIRED

UTILITY NUMBER	OWNER (S)	INTEREST REQUIRED
211	CENTURYLINK	RELEASE OF RIGHTS

JEWELL
 associates engineers, inc.
 Engineers - Planners - Surveyors

I, FREDERICK G. GRUBER, PROFESSIONAL LAND SURVEYOR, HEREBY CERTIFY THAT IN FULL COMPLIANCE WITH THE PROVISIONS OF SECTION 84.095 OF THE WISCONSIN STATUTES AND UNDER THE DIRECTION OF THE DEPARTMENT, I HAVE SURVEYED AND MAPPED TRANSPORTATION PROJECT PLAT 7190-06-21-4.05, AND THAT SUCH PLAT CORRECTLY REPRESENTS ALL EXTERIOR BOUNDARIES OF THE SURVEYED LAND.



(SIGNATURE) *Frederick G. Gruber* DATE 1/15/15
 (PRINTED NAME) FREDERICK G. GRUBER
 (REGISTRATION NUMBER) S-2282

THIS PLAT AND RELOCATION ORDER ARE APPROVED FOR THE WISCONSIN DEPARTMENT OF TRANSPORTATION.

(SIGNATURE) *Cory Schlagel* DATE 1/16/15
 (PRINTED NAME) CORY SCHLAGEL

165