

SCHEDULE OF LANDS & INTERESTS REQUIRED

Table with 8 columns: PARCEL NUMBER, OWNER (S), INTEREST REQUIRED, R/W ACRES REQUIRED (NEW, EXISTING, TOTAL), T.L.E. ACRES, P.L.E. ACRES. Lists parcels 20-66 and their respective owners and interests.

NOTE: OWNER'S NAMES ARE SHOWN FOR REFERENCE PURPOSES ONLY AND ARE SUBJECT TO CHANGE PRIOR TO THE TRANSFER OF LAND INTERESTS TO THE DEPARTMENT.

Table of curve data for STH 35 CURVE 6, STH 35 CURVE 7, RIDERS CLUB RD CURVE 1, RIDERS CLUB RD CURVE 2, RIDERS CLUB RD CURVE 3, and RIDERS CLUB RD CURVE 4. Includes PI, PT, PC, L, R, T, D, and DELTA values.

UTILITY INTERESTS REQUIRED table with 3 columns: UTILITY NUMBER, OWNER (S), INTEREST REQUIRED. Lists utility 205, RIVERLAND ENERGY COOPERATIVE, and the interest of RELEASE OF RIGHTS.

TRANSPORTATION PROJECT PLAT NO: 7190-06-21 - 4.07

LOCATED IN THE NE-SW, SW-NW AND THE SE-NW IN SECTION 32, T17N, R7W, IN THE TOWN OF ONALASKA; ALSO LOCATED IN LOTS 1 AND 2 OF CSM V.3, P.36, DOC.960273, IN AND INCLUDING PART OF SE-NW IN SECTION 32, T17N, R7W, IN THE CITY OF ONALASKA, ALL IN LA CROSSE COUNTY, WISCONSIN.

RELOCATION ORDER STH 35, ONALASKA - USH 53, LA CROSSE COUNTY

TO PROPERLY ESTABLISH, LAY OUT, WIDEN, ENLARGE, EXTEND, CONSTRUCT, RECONSTRUCT, IMPROVE, OR MAINTAIN A PORTION OF THE HIGHWAY DESIGNATED ABOVE, THE STATE OF WISCONSIN DEPARTMENT OF TRANSPORTATION DEEMS IT NECESSARY TO RELOCATE OR CHANGE SAID HIGHWAY AND ACQUIRE CERTAIN LANDS AND INTERESTS OR RIGHTS IN LANDS FOR THE ABOVE PROJECT.

TO EFFECT THIS CHANGE, PURSUANT TO AUTHORITY GRANTED UNDER SECTION 84.02 (3), 84.30, AND 84.09, WISCONSIN STATUTES, THE DEPARTMENT OF TRANSPORTATION HEREBY ORDERS THAT:

- 1. THAT PORTION OF SAID HIGHWAY AS SHOWN ON THIS PLAT IS LAID OUT AND ESTABLISHED TO THE LINES AND WIDTHS AS SO SHOWN FOR THE ABOVE PROJECT.
2. THE LANDS OR INTERESTS OR RIGHTS IN LANDS AS SHOWN ON THIS PLAT ARE REQUIRED BY THE DEPARTMENT FOR THE ABOVE PROJECT AND SHALL BE ACQUIRED IN THE NAME OF THE STATE OF WISCONSIN, PURSUANT TO THE PROVISIONS OF SECTION 84.09 (1) OR (2), WISCONSIN STATUTES.

FOR ADDITIONAL INFORMATION REFER TO THE TITLE SHEET, SHEET 2 OF 2 OF TRANSPORTATION PROJECT PLAT 7190-06-21-4.01, RECORDED AS DOCUMENT #1647192 AND FILED IN THE OFFICE OF THE REGISTER OF DEEDS IN LA CROSSE COUNTY.

DOCUMENT # 1651485
ACCEPTED FOR RECORDING IN THE OFFICE OF THE REGISTER OF DEEDS IN LA CROSSE COUNTY, WISCONSIN AT 08:01 AM ON February 5, 2015
FILED IN TPP CAB Page 54A
Signature of Register of Deeds

RESERVED FOR REGISTER OF DEEDS PROJECT NUMBER 7190-06-21-4.07

COORDINATE TABLE - R/W POINTS. Table with 5 columns: PT.#, STATION, OFFSET, Y, X. Lists points 600-2041 with their respective coordinates.

COORDINATE TABLE - TLE POINTS. Table with 5 columns: PT.#, STATION, OFFSET, Y, X. Lists points 657-772 with their respective coordinates.

COORDINATE TABLE - FOUND SURVEY MONUMENTS. Table with 5 columns: PT.#, STATION, OFFSET, Y, X. Lists points 2038-2076 with their respective coordinates.

NOTE: ALL FOUND SURVEY MONUMENTS ARE IRON PIPES AS SURVEYED BY THE WISCONSIN DEPT. OF TRANSPORTATION.

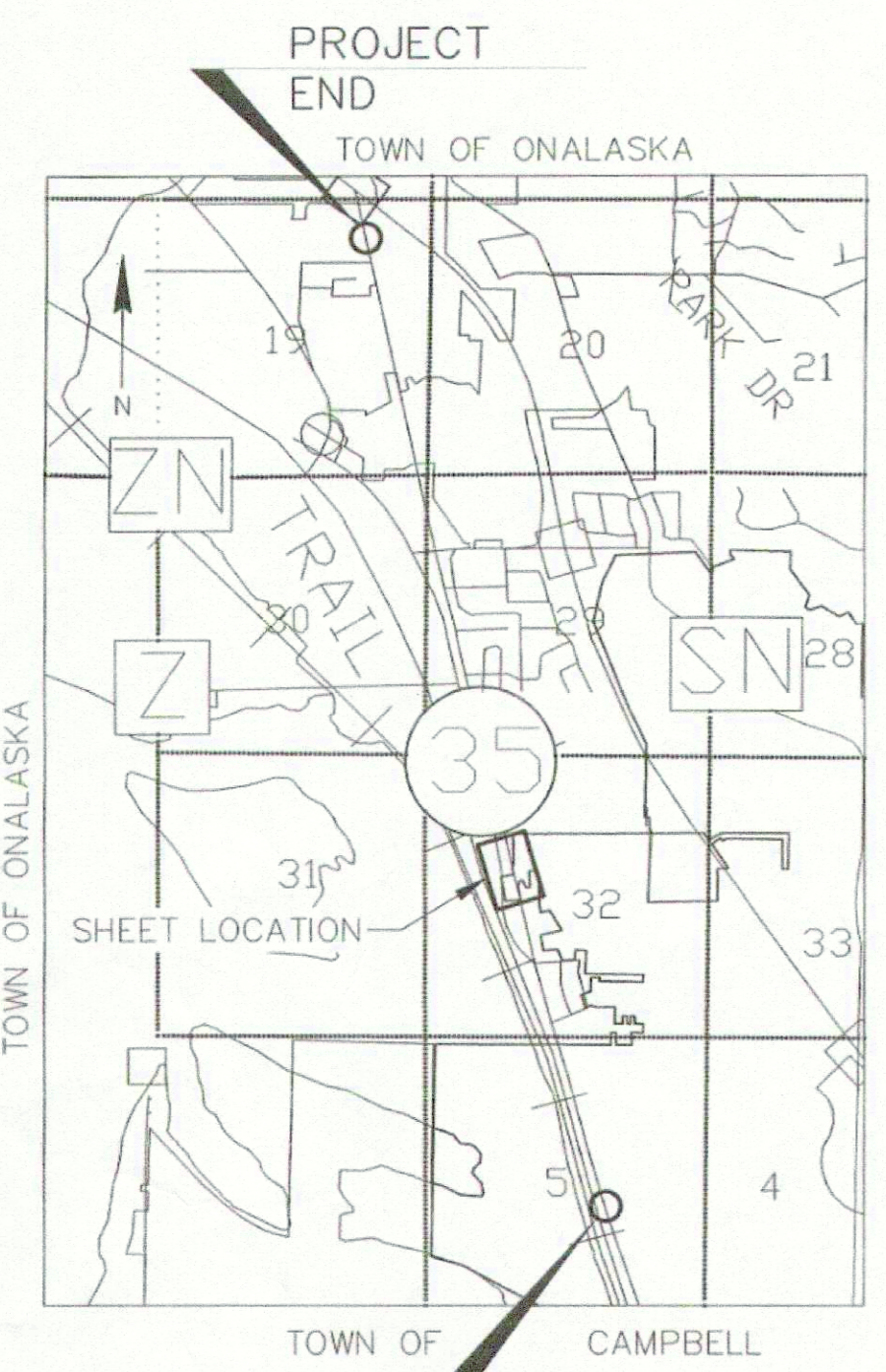

R/W COURSE TABLE. Table with 3 columns: PT. TO PT., DIRECTION, DISTANCE. Lists courses from station 700 to 601.

R/W CURVE TABLE. Table with 7 columns: CURVE #, DELTA ANGLE, TANGENT, RADIUS, ARC LENGTH, CHORD LENGTH, CHORD BEARING. Lists curves C11 and C12.

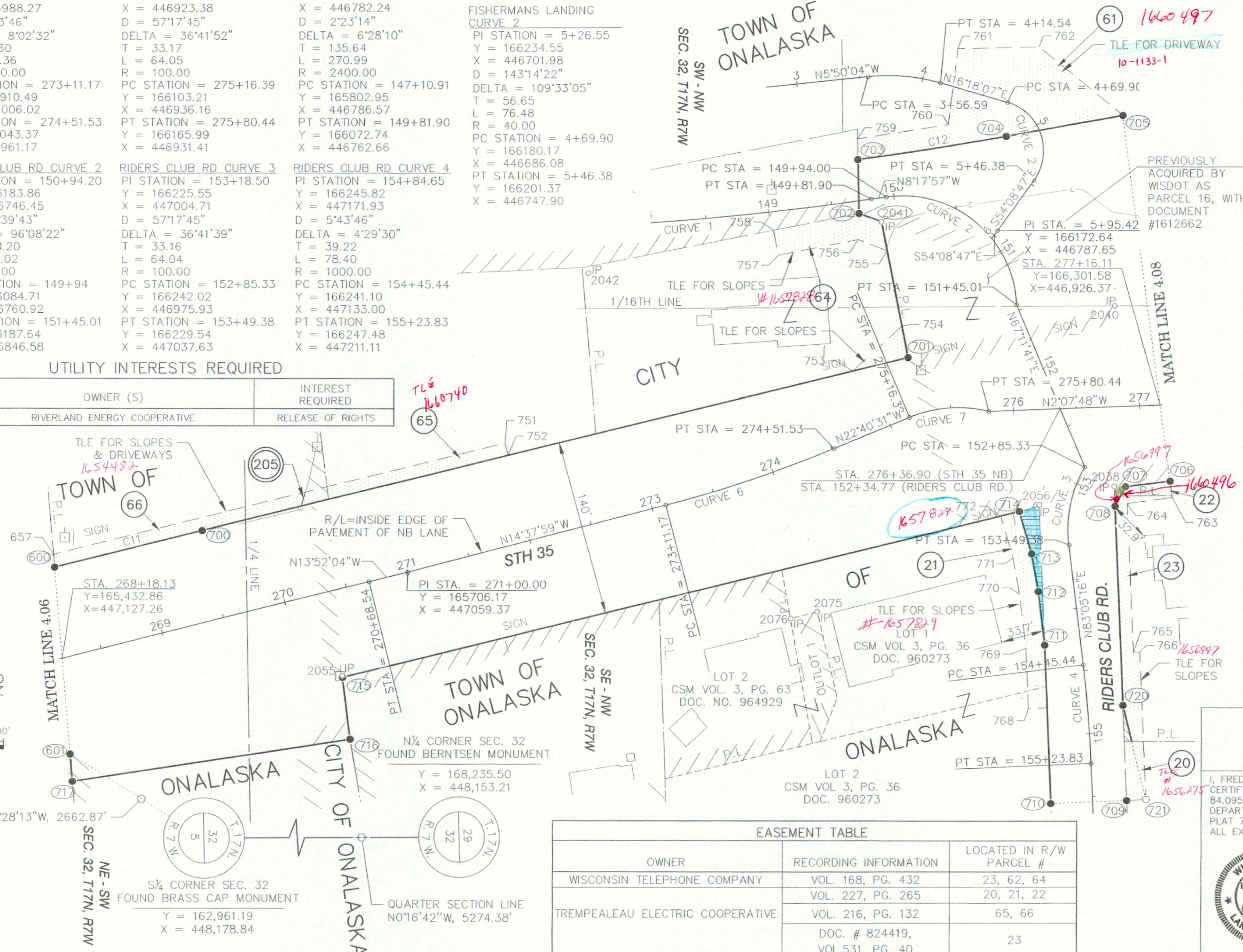
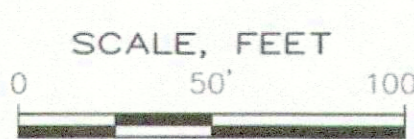

EASEMENT TABLE. Table with 3 columns: OWNER, RECORDING INFORMATION, LOCATED IN R/W PARCEL #. Lists easements for Wisconsin Telephone Company and Trempealeau Electric Cooperative.

JEWELL associates engineers, inc. logo and signature block for Frederick G. Gruber, Professional Land Surveyor, dated 1/15/15. Includes a circular seal for the Wisconsin Land Surveyor.