

SCHEDULE OF LANDS & INTERESTS REQUIRED

PARCEL NUMBER	OWNER (S)	INTEREST REQUIRED	R/W ACRES REQUIRED			T.L.E. ACRES	P.L.E. ACRES
			NEW	EXISTING	TOTAL		
61	LACROSSE COUNTY	FEE	0.49	--	0.49	--	--

NOTE: OWNER'S NAMES ARE SHOWN FOR REFERENCE PURPOSES ONLY AND ARE SUBJECT TO CHANGE PRIOR TO THE TRANSFER OF LAND INTERESTS TO THE DEPARTMENT.

TRANSPORTATION PROJECT PLAT NO: 7190-06-21 - 4.08

LOCATED IN THE NW1/4 OF THE NW1/4 OF SECTION 32, TOWN 17 NORTH, RANGE 7 WEST, TOWN OF ONALASKA, LA CROSSE COUNTY, WISCONSIN.

RELOCATION ORDER STH 35, ONALASKA-USH 53, LA CROSSE COUNTY

TO PROPERLY ESTABLISH, LAY OUT, WIDEN, ENLARGE, EXTEND, CONSTRUCT, RECONSTRUCT, IMPROVE, OR MAINTAIN A PORTION OF THE HIGHWAY DESIGNATED ABOVE, THE STATE OF WISCONSIN DEPARTMENT OF TRANSPORTATION DEEMS IT NECESSARY TO RELOCATE OR CHANGE SAID HIGHWAY AND ACQUIRE CERTAIN LANDS AND INTERESTS OR RIGHTS IN LANDS FOR THE ABOVE PROJECT.

TO EFFECT THIS CHANGE, PURSUANT TO AUTHORITY GRANTED UNDER SECTION 84.02 (3), 84.30, AND 84.09, WISCONSIN STATUTES, THE DEPARTMENT OF TRANSPORTATION HEREBY ORDERS THAT:

1. THAT PORTION OF SAID HIGHWAY AS SHOWN ON THIS PLAT IS LAID OUT AND ESTABLISHED TO THE LINES AND WIDTHS AS SO SHOWN FOR THE ABOVE PROJECT.
2. THE LANDS OR INTERESTS OR RIGHTS IN LANDS AS SHOWN ON THIS PLAT ARE REQUIRED BY THE DEPARTMENT FOR THE ABOVE PROJECT AND SHALL BE ACQUIRED IN THE NAME OF THE STATE OF WISCONSIN, PURSUANT TO THE PROVISIONS OF SECTION 84.09 (1) OR (2), WISCONSIN STATUTES.

FOR ADDITIONAL INFORMATION REFER TO THE TITLE SHEET, SHEET 2 OF 2 OF TRANSPORTATION PROJECT PLAT 7190-06-21-4.01, RECORDED AS DOCUMENT #1647192 AND FILED IN THE OFFICE OF THE REGISTER OF DEEDS IN LA CROSSE COUNTY.

DOCUMENT # 1651486

ACCEPTED FOR RECORDING IN THE OFFICE OF THE REGISTER OF DEEDS IN LA CROSSE COUNTY, WISCONSIN AT 09:01 A.M. ON February 5, 2015 FILED IN TPP.CAB Page 54B
Cheryl A. McBride
 SIGNATURE OF REGISTER OF DEEDS

RESERVED FOR REGISTER OF DEEDS PROJECT NUMBER 7190-06-21-4.08

EASEMENT TABLE		
OWNER	RECORDING INFORMATION	LOCATED IN R/W PARCEL #
CENTURYLINK	NO EASEMENT OF RECORD FOUND	61
CHARTER COMMUNICATIONS	NO EASEMENT OF RECORD FOUND	61

UTILITY INTERESTS REQUIRED

UTILITY NUMBER	OWNER (S)	INTEREST REQUIRED
211	CENTURYLINK	RELEASE OF RIGHTS
212	CHARTER COMMUNICATIONS	RELEASE OF RIGHTS

COORDINATE TABLE - R/W POINTS					
PT.#	STATION	OFFSET	Y	X	
705	277+77.21	221.04 LT	166271.69	446696.53	
706	N/A	N/A	166309.46	446987.02	
800	281+98.35	181.25 LT	166720.17	446616.86	
801	283+51.49	163.31 LT	166873.15	446597.56	
802	285+05.68	145.78 LT	167027.04	446577.60	
803	285+05.68	74.41 RT	167079.83	446791.37	
804	282+87.93	114.40 RT	166878.02	446882.40	
805	280+02.10	114.39 RT	166600.53	446950.92	

R/W CURVE TABLE						
CURVE #	DELTA ANGLE	TANGENT	RADIUS	ARC LENGTH	CHORD LENGTH	CHORD BEARING
C13	5'45'56"	77.20'	1,533.01'	154.26'	154.20'	N71'12'27"W

COORDINATE TABLE - FOUND SURVEY MONUMENTS					
PT.#	STATION	OFFSET	Y	X	
2082	285+05.68	73.22 RT	167079.55	446790.21	
2084	284+84.18	73.25 RT	167058.69	446795.40	
2087	284+62.62	80.60 RT	167039.52	446807.70	

NOTE: ALL FOUND SURVEY MONUMENTS ARE IRON PIPES AS SURVEYED BY THE WISCONSIN DEPT. OF TRANSPORTATION.

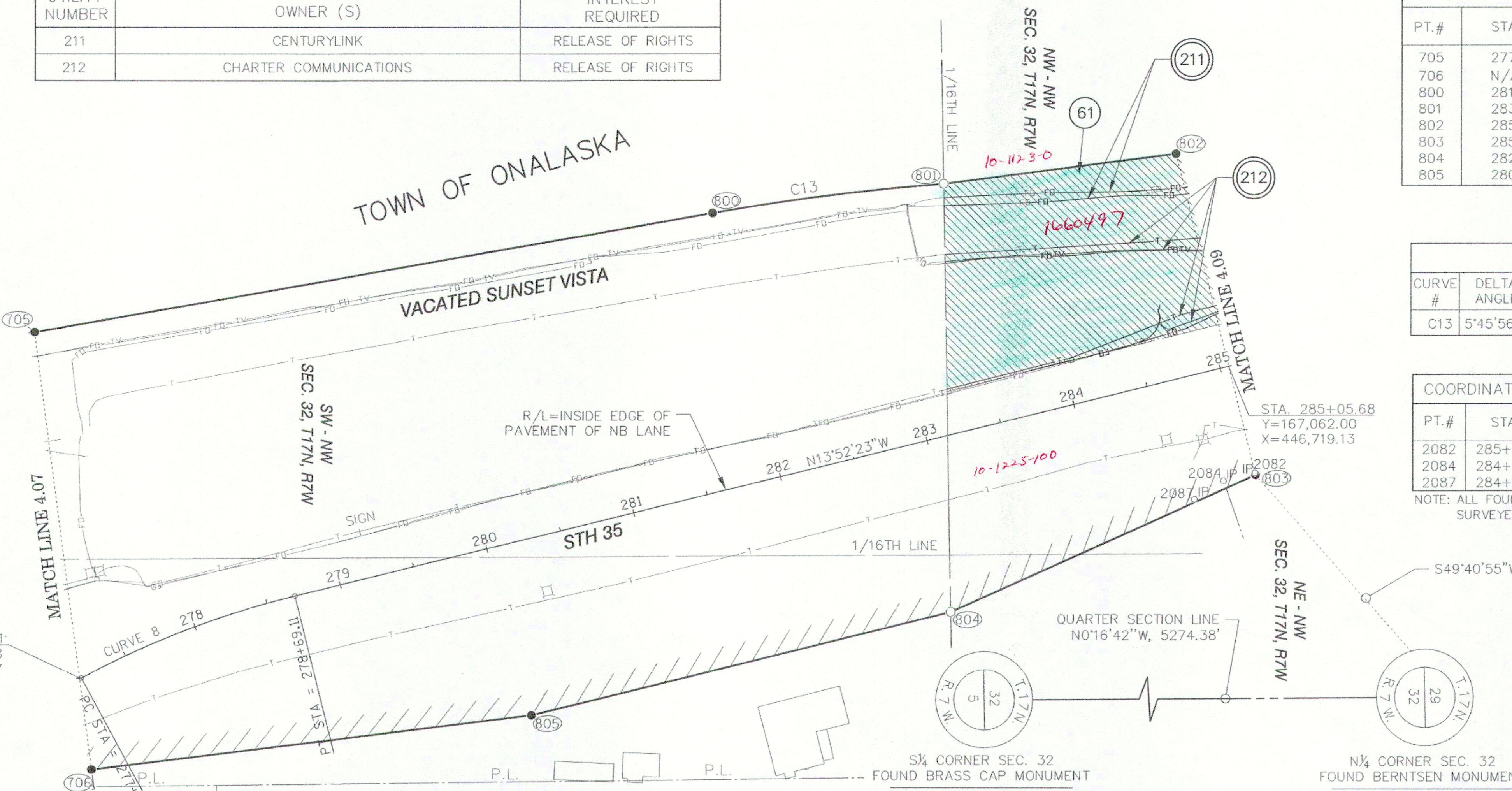
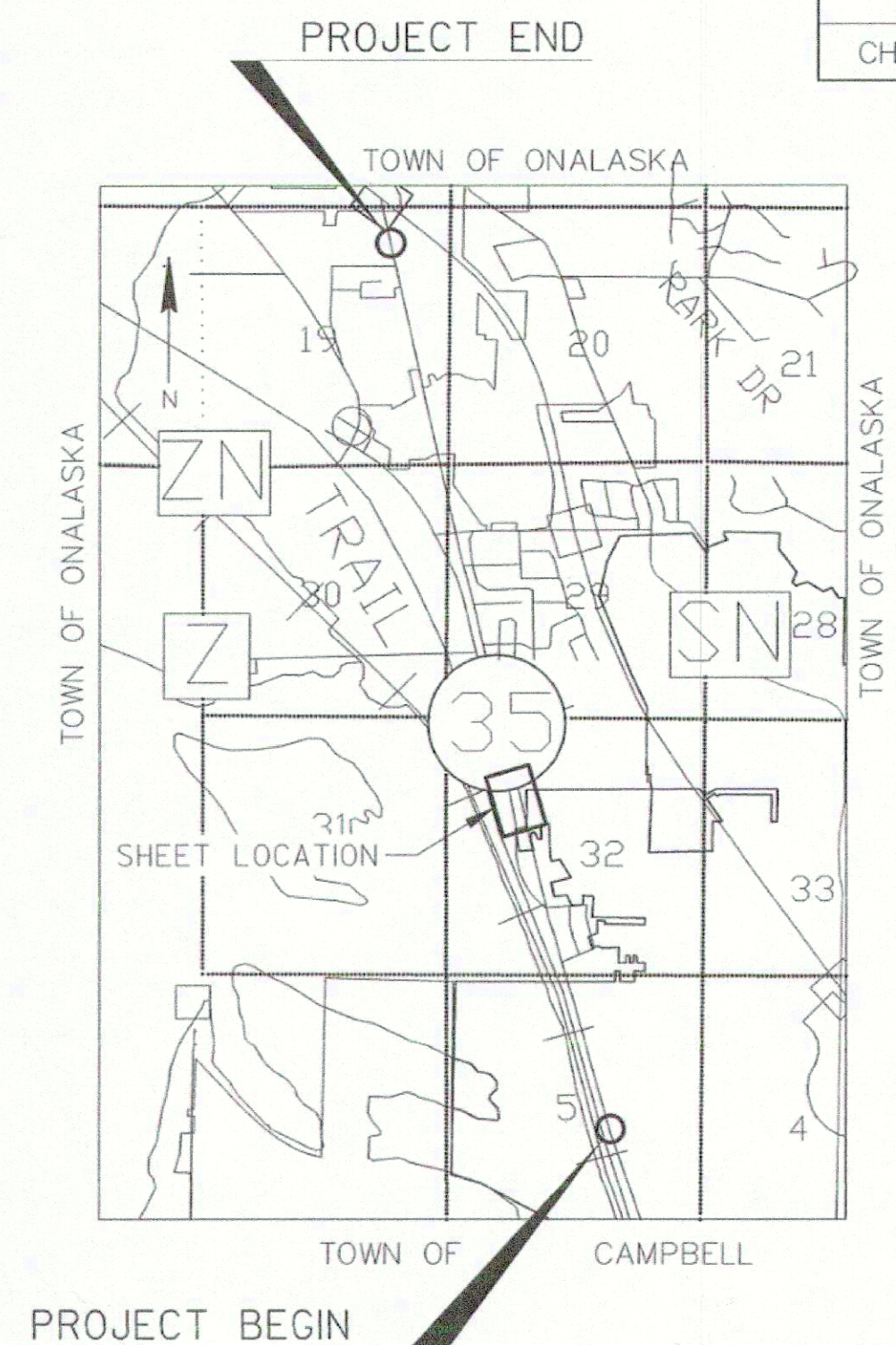

R/W COURSE TABLE		
PT. TO PT.	DIRECTION	DISTANCE
705 TO 800	N10°04'25"W	455.50'
801 TO 802	N7°23'18"W	155.18'
802 TO 803	N76°07'37"E	220.19'
803 TO 804	S24°16'47"E	221.39'
804 TO 805	S13°52'14"E	285.83'
805 TO 706	S7°04'07"E	293.30'
706 TO 705	S82°35'30"W	292.93'

STH 35 CURVE 8
 PI STATION = 277+93.60
 Y = 166369.89
 X = 446890.06
 D = 9°32'57"
 DELTA = 14°29'56"
 T = 76.32
 L = 151.83
 R = 600.00
 PC STATION = 277+17.27
 Y = 166302.74
 X = 446926.33
 PT STATION = 278+69.11
 Y = 166443.99
 X = 446871.76

S¼ CORNER SEC. 32
 FOUND BRASS CAP MONUMENT
 Y = 162,961.19
 X = 448,178.84

N¼ CORNER SEC. 32
 FOUND BERTNER MONUMENT
 Y = 168,235.50
 X = 448,153.21

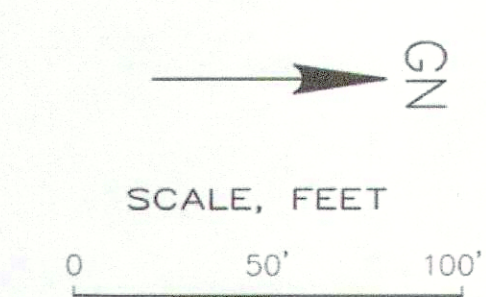

I, FREDERICK G. GRUBER, PROFESSIONAL LAND SURVEYOR, HEREBY CERTIFY THAT IN FULL COMPLIANCE WITH THE PROVISIONS OF SECTION 84.095 OF THE WISCONSIN STATUTES AND UNDER THE DIRECTION OF THE DEPARTMENT, I HAVE SURVEYED AND MAPPED TRANSPORTATION PROJECT PLAT 7190-06-21-4.08, AND THAT SUCH PLAT CORRECTLY REPRESENTS ALL EXTERIOR BOUNDARIES OF THE SURVEYED LAND.

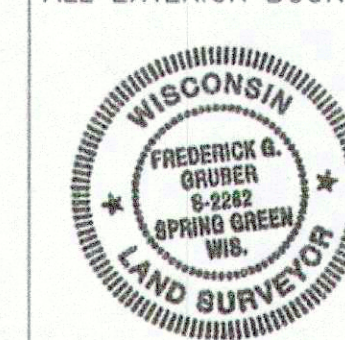

(SIGNATURE) *Frederick G. Gruber* DATE 1/15/15
 (PRINTED NAME) FREDERICK G. GRUBER
 (REGISTRATION NUMBER) S-2282

THIS PLAT AND RELOCATION ORDER ARE APPROVED FOR THE WISCONSIN DEPARTMENT OF TRANSPORTATION.

(SIGNATURE) *Cory Schlager* DATE 1/16/15
 (PRINTED NAME) CORY SCHLAGEL

167