

SCHEDULE OF LANDS & INTERESTS REQUIRED

PARCEL NUMBER	OWNER (S)	INTEREST REQUIRED	R/W ACRES REQUIRED			T.L.E. ACRES	P.L.E. ACRES
			NEW	EXISTING	TOTAL		
24	VAN COULEE PROPERTIES LLC	FEE, TLE, PLE	0.06	--	0.06	0.03	0.01
25	EVANGELICAL FREE CHURCH OF LA CROSSE, WI.	FEE, TLE	0.11	--	0.11	0.08	--
61	LACROSSE COUNTY	FEE	1.52	--	1.52	--	--

NOTE: OWNER'S NAMES ARE SHOWN FOR REFERENCE PURPOSES ONLY AND ARE SUBJECT TO CHANGE PRIOR TO THE TRANSFER OF LAND INTERESTS TO THE DEPARTMENT.

TRANSPORTATION PROJECT PLAT NO: 7190-06-21 - 4.09

LOCATED IN LOT 1 OF THE EAGLE BUSINESS PARK, IN AND INCLUDING PARTS OF THE NE-NW AND THE NW-NW, IN SECTION 32, T17N, R7W, IN THE CITY OF ONALASKA; ALSO PART OF THE NW-NW IN SECTION 32, T17N, R7W, IN THE TOWN OF ONALASKA, ALL IN LA CROSSE COUNTY, WISCONSIN.

RELOCATION ORDER STH 35, ONALASKA-USH 53, LA CROSSE COUNTY

TO PROPERLY ESTABLISH, LAY OUT, WIDEN, ENLARGE, EXTEND, CONSTRUCT, RECONSTRUCT, IMPROVE, OR MAINTAIN A PORTION OF THE HIGHWAY DESIGNATED ABOVE, THE STATE OF WISCONSIN DEPARTMENT OF TRANSPORTATION DEEMS IT NECESSARY TO RELOCATE OR CHANGE SAID HIGHWAY AND ACQUIRE CERTAIN LANDS AND INTERESTS OR RIGHTS IN LANDS FOR THE ABOVE PROJECT.

TO EFFECT THIS CHANGE, PURSUANT TO AUTHORITY GRANTED UNDER SECTION 84.02 (3), 84.30, AND 84.09, WISCONSIN STATUTES, THE DEPARTMENT OF TRANSPORTATION HEREBY ORDERS THAT:

- THAT PORTION OF SAID HIGHWAY AS SHOWN ON THIS PLAT IS LAID OUT AND ESTABLISHED TO THE LINES AND WIDTHS AS SO SHOWN FOR THE ABOVE PROJECT.
- THE LANDS OR INTERESTS OR RIGHTS IN LANDS AS SHOWN ON THIS PLAT ARE REQUIRED BY THE DEPARTMENT FOR THE ABOVE PROJECT AND SHALL BE ACQUIRED IN THE NAME OF THE STATE OF WISCONSIN, PURSUANT TO THE PROVISIONS OF SECTION 84.09 (1) OR (2), WISCONSIN STATUTES.

FOR ADDITIONAL INFORMATION REFER TO THE TITLE SHEET, SHEET 2 OF 2 OF TRANSPORTATION PROJECT PLAT 7190-06-21-4.01, RECORDED AS DOCUMENT #1647192 AND FILED IN THE OFFICE OF THE REGISTER OF DEEDS IN LA CROSSE COUNTY.

DOCUMENT # 1651487

ACCEPTED FOR RECORDING IN THE OFFICE OF THE REGISTER OF DEEDS IN LA CROSSE COUNTY, WISCONSIN AT 08:01 A.M. ON February 5, 2015 FILED IN TPP CAB Page 55A

Cory A. Schlagel
SIGNATURE OF REGISTER OF DEEDS

RESERVED FOR REGISTER OF DEEDS PROJECT NUMBER 7190-06-21-4.09

COORDINATE TABLE - R/W & PLE POINTS

PT.#	STATION	OFFSET	Y	X
802	285+05.68	145.78 LT	167027.03	446577.61
803	285+05.68	74.41 RT	167079.83	446791.37
900	287+36.98	156.77 LT	167283.56	446544.34
901	288+63.92	128.53 LT	167349.73	446556.38
902	294+00.00	109.04 LT	167915.88	446416.58
903	294+00.00	64.40 RT	167958.27	446584.76
904	292+97.15	64.19 RT	167858.06	446609.51
905	292+99.60	54.19 RT	167858.06	446599.21
906	289+28.38	51.36 RT	167486.91	446690.85
907	91+41.91	97.73 LT	167377.55	446757.01
908	91+62.42	43.65 LT	167340.11	446802.50
909	93+00.00	31.60 LT	167375.09	446944.22
910	93+00.00	34.40 RT	167311.00	446959.98
911	92+15.11	31.81 RT	167291.50	446880.95
912	91+18.44	35.20 RT	167249.73	446801.10
913	286+63.50	53.57 RT	167217.95	446757.27
931	91+18.58	45.22 RT	167241.21	446806.38
932	N/A	N/A	167207.48	446759.85

STH 35 CURVE 9	STH 35 CURVE 10	STH 35 CURVE 11
PI STATION = 286+24.58	PI STATION = 289+45.11	PI STATION = 293+00.03
Y = 167177.42	Y = 167481.27	Y = 167845.91
X = 446690.62	X = 446632.61	X = 446548.13
D = 57'17"45"	D = 9'18"05"	D = 0'19"06"
DELTA = 37'16"20"	DELTA = 14'34"55"	DELTA = 1'34"10"
T = 33.72	T = 78.81	T = 246.56
L = 65.05	L = 156.77	L = 493.08
R = 100.00	R = 616.00	R = 18000.00
PC STATION = 285+90.85	PC STATION = 288+66.30	PC STATION = 290+53.47
Y = 167144.68	Y = 167411.44	Y = 167605.72
X = 446698.71	X = 446669.16	X = 446603.78
PT STATION = 286+55.91	PT STATION = 290+23.07	PT STATION = 295+46.55
Y = 167208.37	Y = 167558.05	Y = 168084.49
X = 446704.01	X = 446614.82	X = 446485.92

COORDINATE TABLE - TLE POINTS

PT.#	STATION	OFFSET	Y	X
950	289+64.97	55.04 RT	167519.56	446682.79
951	91+50.16	100.01 RT	167384.19	446764.68
952	91+68.76	52.42 LT	167351.03	446804.98
953	93+00.00	41.60 LT	167384.81	446941.83
954	93+00.00	41.50 RT	167304.11	446961.68
955	92+28.67	40.05 RT	167287.85	446895.54

COORDINATE TABLE - FOUND SURVEY MONUMENTS

PT.#	STATION	OFFSET	Y	X
2059	290+32.45	226.30 RT	167618.26	446833.16
2077	290+68.35	55.56 RT	167614.70	446658.73
2079	290+38.34	56.00 RT	167585.56	446665.93
2082	285+05.68	73.22 RT	167079.55	446790.21

NOTE: ALL FOUND SURVEY MONUMENTS ARE IRON PIPES AS SURVEYED BY THE WISCONSIN DEPT. OF TRANSPORTATION.

EASEMENT TABLE

OWNER	RECORDING INFORMATION	LOCATED IN R/W PARCEL #
WISCONSIN TELEPHONE COMPANY	VOL. 236, PG. 239	24, 25
CENTURYLINK	NO EASEMENT OF RECORD FOUND	61
CHARTER COMMUNICATIONS	NO EASEMENT OF RECORD FOUND	24 & 61

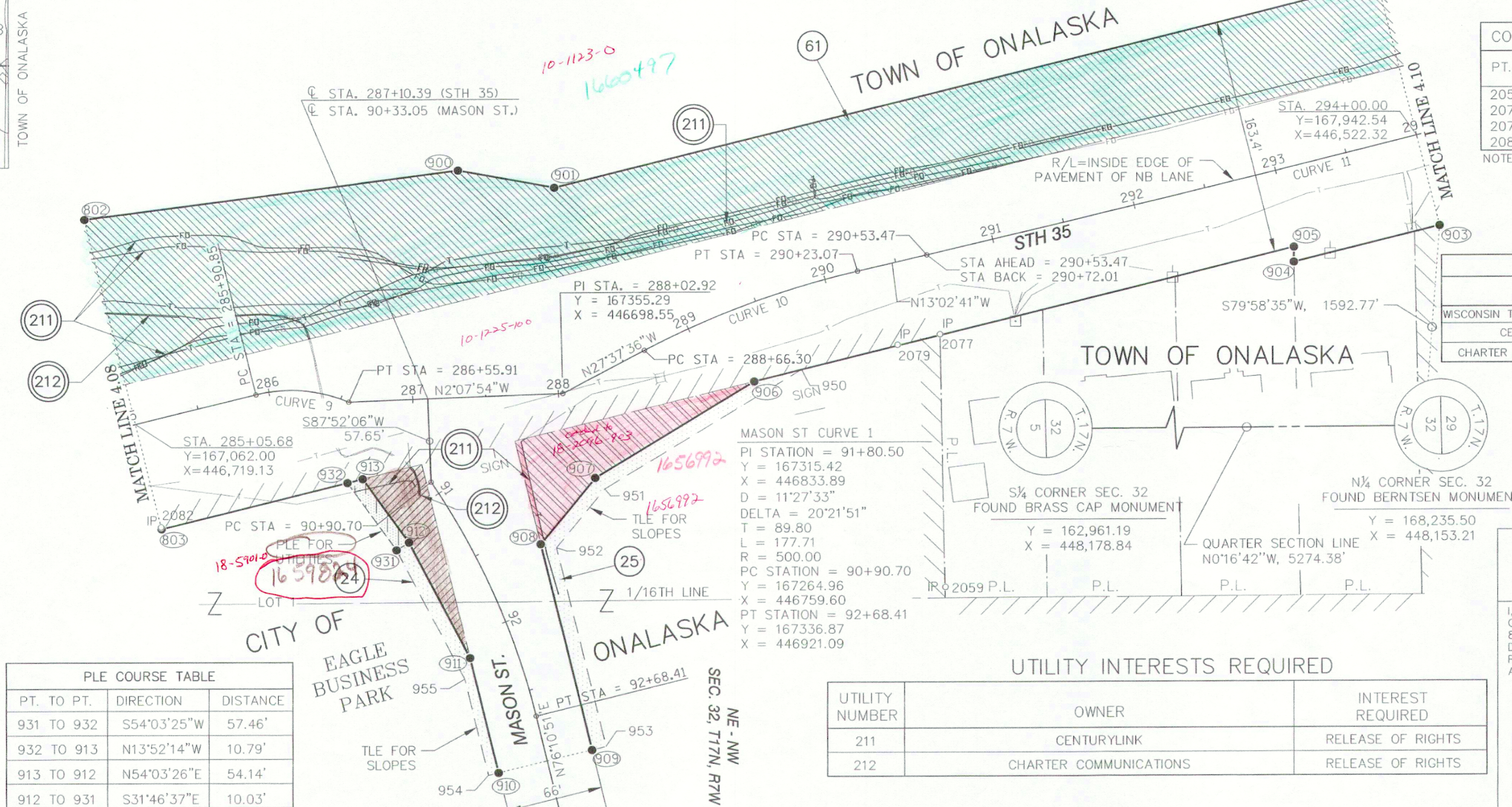
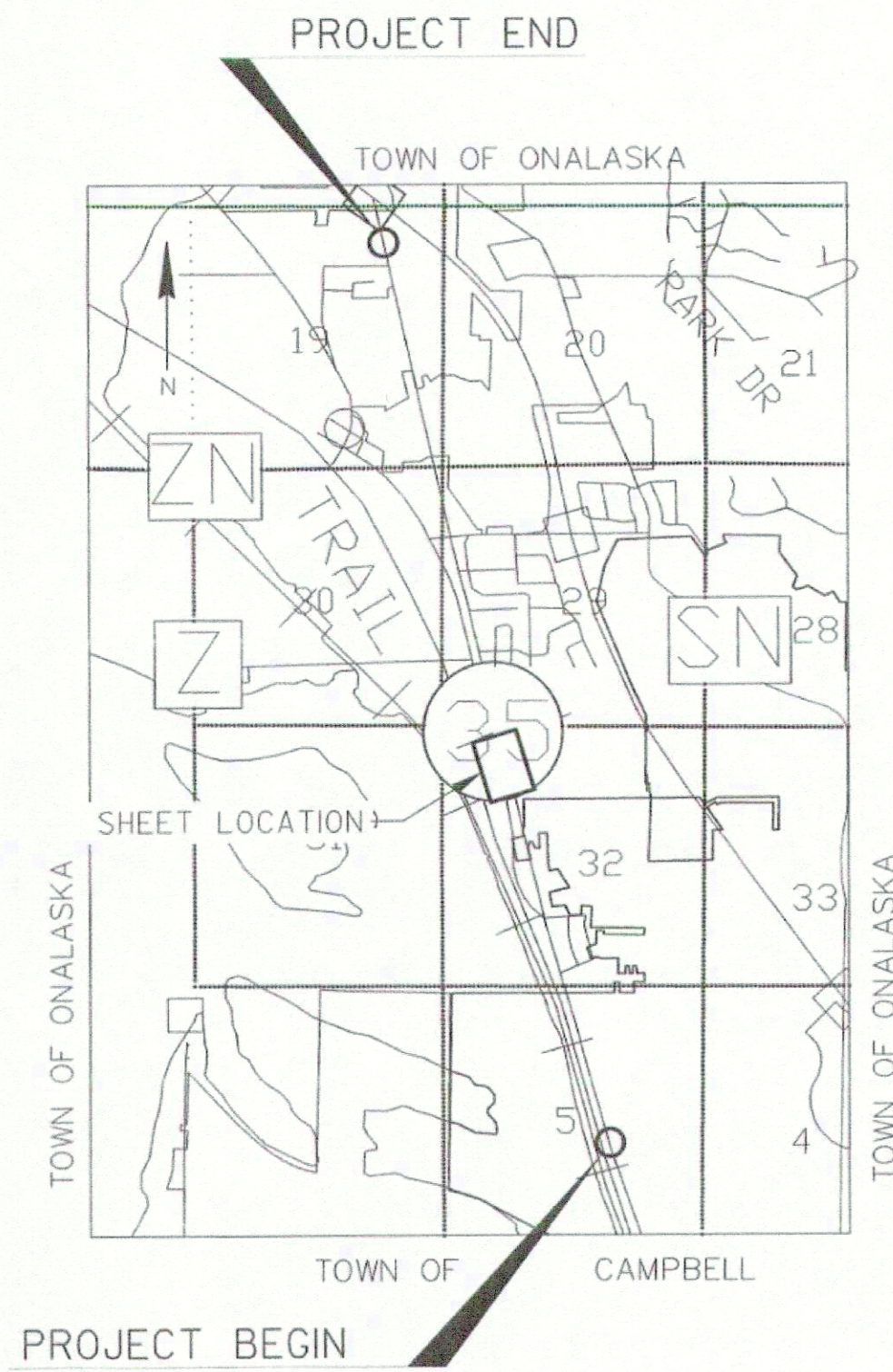
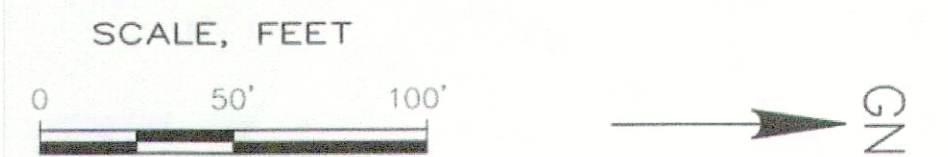

R/W COURSE TABLE

PT. TO PT.	DIRECTION	DISTANCE
803 TO 802	S76°07'37"W	220.19'
802 TO 900	N7°23'18"W	258.67'
900 TO 901	N10°19'01"E	67.25'
901 TO 902	N13°52'14"W	583.16'
902 TO 903	N75°51'08"E	173.44'
903 TO 904	S13°52'14"E	103.22'
904 TO 905	N90°00'00"W	10.30'
905 TO 906	S13°52'14"E	382.30'
906 TO 907	S31°10'16"E	127.82'
907 TO 908	S50°32'51"E	58.91'
908 TO 909	N76°08'08"E	145.97'
909 TO 910	S13°49'09"E	66.00'
910 TO 911	S76°08'08"W	81.40'
911 TO 912	S62°23'22"W	90.12'
912 TO 913	S54°03'26"W	54.14'
913 TO 803	S13°52'14"E	142.27'

PLE COURSE TABLE

PT. TO PT.	DIRECTION	DISTANCE
931 TO 932	S54°03'25"W	57.46'
932 TO 913	N13°52'14"W	10.79'
913 TO 912	N54°03'26"E	54.14'
912 TO 931	S31°46'37"E	10.03'

UTILITY INTERESTS REQUIRED

UTILITY NUMBER	OWNER	INTEREST REQUIRED
211	CENTURYLINK	RELEASE OF RIGHTS
212	CHARTER COMMUNICATIONS	RELEASE OF RIGHTS

JEWELL
associates engineers, inc.
Engineers - Planners - Surveyors

I, FREDERICK G. GRUBER, PROFESSIONAL LAND SURVEYOR, HEREBY CERTIFY THAT IN FULL COMPLIANCE WITH THE PROVISIONS OF SECTION 84.095 OF THE WISCONSIN STATUTES AND UNDER THE DIRECTION OF THE DEPARTMENT, I HAVE SURVEYED AND MAPPED TRANSPORTATION PROJECT PLAT 7190-06-21-4.09, AND THAT SUCH PLAT CORRECTLY REPRESENTS ALL EXTERIOR BOUNDARIES OF THE SURVEYED LAND.

(SIGNATURE) *Frederick G. Gruber* DATE 1/15/15
(PRINTED NAME) FREDERICK G. GRUBER
(REGISTRATION NUMBER) S-2282

THIS PLAT AND RELOCATION ORDER ARE APPROVED FOR THE WISCONSIN DEPARTMENT OF TRANSPORTATION.

(SIGNATURE) *Cory Schlagel* DATE 1/15/15
(PRINTED NAME) CORY SCHLAGEL