

# SCHEDULE OF LANDS AND INTERESTS REQUIRED

PARCEL NUMBER	OWNER	INTEREST REQUIRED	T.L.E. ACRES	NEW R/W REQUIRED	EXISTING R/W	TOTAL R/W REQUIRED	TOTAL REMAINING ACRES
1	JOHN HAROLD HELKE & IRENE HELKE	FEE, T.L.E.	0.19	2.41	1.54	3.95	168.01
2	CENTURY TELEPHONE COMPANY	RELEASE OF RIGHTS	—	—	—	—	—
3	DAIRYLAND POWER COOPERATIVE	RELEASE OF RIGHTS	—	—	—	—	—
4	NORTHERN STATES POWER COMPANY	RELEASE OF RIGHTS	—	—	—	—	—

R/W PROJECT NUMBER <b>5356-05-21</b>	SHEET NUMBER <b>4.0</b>	TOTAL SHEETS <b>1</b>
PLAT OF RIGHT OF WAY REQUIRED FOR <b>OLD TOWN HALL ROAD</b> (MORMON CREEK BRIDGE AND APPROACHES) <b>TOWN ROAD</b> <b>LACROSSE COUNTY</b> SCALE 0' 25' 50' CONSTRUCTION I.D. 5356-05-71		

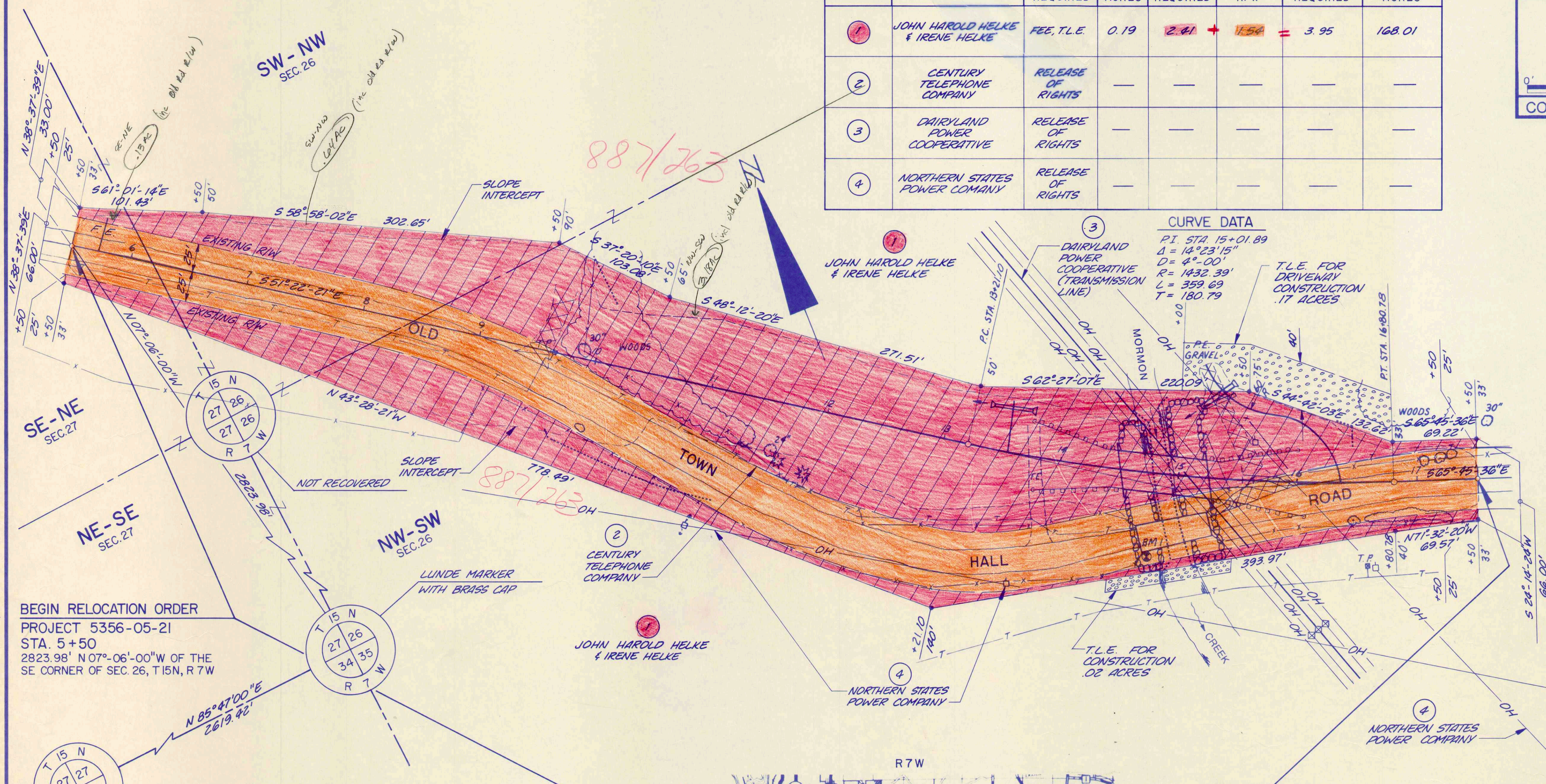

BEGIN RELOCATION ORDER  
PROJECT 5356-05-21  
STA. 5+50  
2823.98' N 07°-06'-00\"W OF THE  
SE CORNER OF SEC. 26, T15N, R7W

END RELOCATION ORDER  
PROJECT 5356-05-21  
STA. 17+50  
2228.23' N 16°-35'-23\"E OF THE  
SE CORNER OF SEC. 27, T15N, R7W

## NOTES

BEARINGS ON THIS PLAT ARE ASSUMED AND ARE REFERENCED TO THE SOUTH LINE OF THE SE 1/4 OF SECTION 27, ASSUMED TO BEAR N 85°-47'-00\"E.

RIGHT OF WAY MONUMENTS ARE TYPE 2 AND ARE PLACED PRIOR TO OR AT THE TIME OF LAND TITLE TRANSFER.

RIGHT OF WAY BOUNDARIES ARE DEFINED WITH COURSES OF THE PERIMETER OF THE HIGHWAY LANDS REFERENCED TO THE U.S. PUBLIC LAND SURVEY OR OTHER SURVEYS OF PUBLIC RECORD.

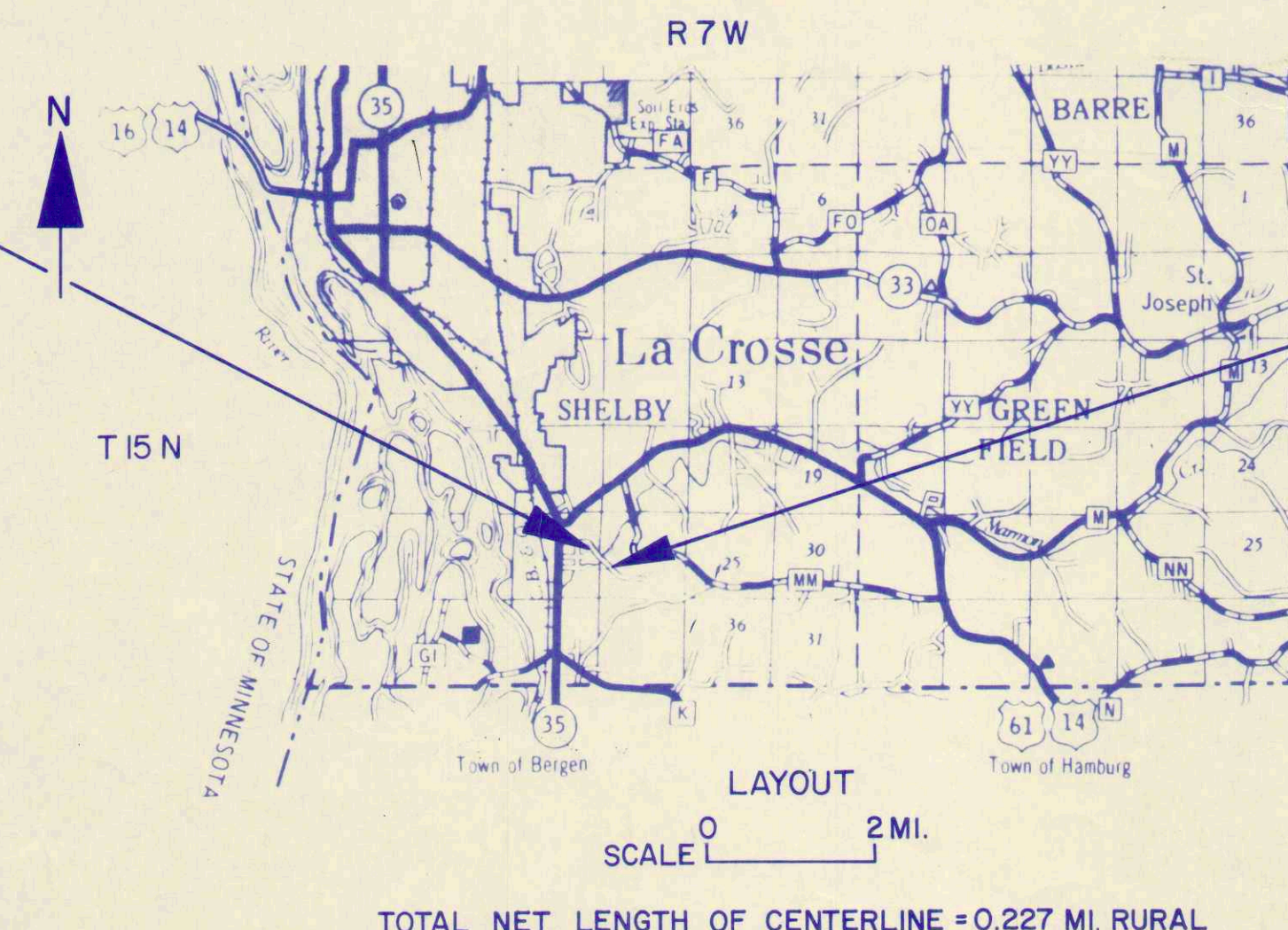

I CERTIFY THAT THIS PLAT WAS PREPARED FOR LACROSSE COUNTY AND IS CORRECT TO THE BEST OF MY KNOWLEDGE AND BELIEF.

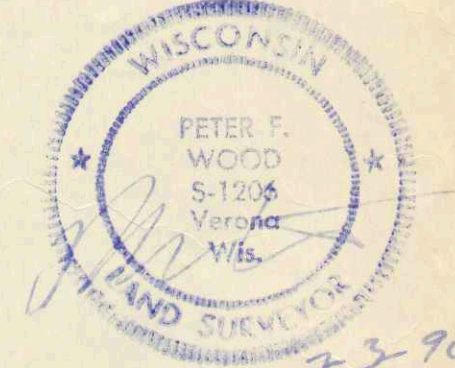

**STRAND ASSOCIATES**  
CONSULTING ENGINEERS  
Madison, Wisconsin 53715

APPROVED FOR LACROSSE COUNTY

REVISION DATE	STATE OF WISCONSIN DEPARTMENT OF TRANSPORTATION
Approved: _____ Date _____	District Director
Approved: _____ Date _____	Director, Bureau of Real Estate

JUL 27 1990

Vehicle No. 50

PLAN NO. 658

17