

SCHEDULE OF LANDS & INTERESTS REQUIRED

PARCEL NUMBER	OWNER (S)	INTEREST REQUIRED	R/W ACRES REQUIRED			T.L.E. ACRES	P.L.E. ACRES
			NEW	EXISTING	TOTAL		
57	WILLIAM D. & NICOLE S. OSGOOD	TLE	--	--	--	0.01	--
34	RONALD E. JR. & CHARLENE K. BUSHMAN	TLE	--	--	--	0.02	--
35	DAVID V. & BERTHA A. IRISH	TLE	--	--	--	0.02	--
36	PAUL SPORS, SR.	TLE	--	--	--	0.02	--
37	WILLIAM R. & JOYCE E. CROTHERS	FEE,TLE	0.01	--	0.01	0.03	--
38	RAYMOND T. MAYBANKS	FEE,TLE	0.01	--	0.01	0.01	--

NOTE: OWNER'S NAMES ARE SHOWN FOR REFERENCE PURPOSES ONLY AND ARE SUBJECT TO CHANGE PRIOR TO THE TRANSFER OF LAND INTERESTS TO THE DEPARTMENT.

TRANSPORTATION PROJECT PLAT NO: 7190-06-21 - 4.11

LOCATED IN LOT 1 OF CSM V.3, P.156, DOC.993704, IN AND INCLUDING PART OF THE SW-SW; ALSO LOCATED IN THE NW-SW, ALL IN SECTION 29, T17N, R7W, IN THE TOWN OF ONALASKA, LA CROSSE COUNTY, WISCONSIN.

RELOCATION ORDER STH 35, ONALASKA-USH 53, LA CROSSE COUNTY

TO PROPERLY ESTABLISH, LAY OUT, WIDEN, ENLARGE, EXTEND, CONSTRUCT, RECONSTRUCT, IMPROVE, OR MAINTAIN A PORTION OF THE HIGHWAY DESIGNATED ABOVE, THE STATE OF WISCONSIN DEPARTMENT OF TRANSPORTATION DEEMS IT NECESSARY TO RELOCATE OR CHANGE SAID HIGHWAY AND ACQUIRE CERTAIN LANDS AND INTERESTS OR RIGHTS IN LANDS FOR THE ABOVE PROJECT.

TO EFFECT THIS CHANGE, PURSUANT TO AUTHORITY GRANTED UNDER SECTION 84.02 (3), 84.30, AND 84.09, WISCONSIN STATUTES, THE DEPARTMENT OF TRANSPORTATION HEREBY ORDERS THAT:

1. THAT PORTION OF SAID HIGHWAY AS SHOWN ON THIS PLAT IS LAID OUT AND ESTABLISHED TO THE LINES AND WIDTHS AS SO SHOWN FOR THE ABOVE PROJECT.
2. THE LANDS OR INTERESTS OR RIGHTS IN LANDS AS SHOWN ON THIS PLAT ARE REQUIRED BY THE DEPARTMENT FOR THE ABOVE PROJECT AND SHALL BE ACQUIRED IN THE NAME OF THE STATE OF WISCONSIN, PURSUANT TO THE PROVISIONS OF SECTION 84.09 (1) OR (2), WISCONSIN STATUTES.

FOR ADDITIONAL INFORMATION REFER TO THE TITLE SHEET, SHEET 2 OF 2 OF TRANSPORTATION PROJECT PLAT 7190-06-21-4.01, RECORDED AS DOCUMENT #1647192 AND FILED IN THE OFFICE OF THE REGISTER OF DEEDS IN LA CROSSE COUNTY.

DOCUMENT # 1651489
 ACCEPTED FOR RECORDING IN THE OFFICE OF THE REGISTER OF DEEDS IN LA CROSSE COUNTY, WISCONSIN AT 08:01 A.M. ON February 5, 2015
 FILED IN TPP CAB Page 56A
Cheryl A. McBride
 SIGNATURE OF REGISTER OF DEEDS

RESERVED FOR REGISTER OF DEEDS PROJECT NUMBER 7190-06-21-4.11

COORDINATE TABLE - R/W POINTS

PT.#	STATION	OFFSET	Y	X
1003	105+34.76	82.75 RT	168861.20	446094.03
1004	303+94.56	48.96 RT	168918.71	446327.00
1100	313+99.69	259.25 LT	169819.69	445782.97
1101	313+30.38	54.26 RT	169827.54	446103.96
1102	312+24.29	42.92 RT	169721.83	446118.38
1103	310+18.88	42.93 RT	169522.41	446167.62
1104	310+16.60	52.93 RT	169522.59	446177.88

EASEMENT TABLE

OWNER	RECORDING INFORMATION	LOCATED IN R/W PARCEL #
WISCONSIN TELEPHONE COMPANY	VOL. 236, PG. 404	37 & 38
TREMPEALEAU ELECTRIC COOPERATIVE	VOL. 253, PG. 480	37 & 38
CHARTER COMMUNICATIONS	NO EASEMENT OF RECORD FOUND	34, 35, 36, 37

COORDINATE TABLE - TLE POINTS

PT.#	STATION	OFFSET	Y	X
1150	313+29.29	59.17 RT	169827.66	446108.99
1151	312+24.03	47.92 RT	169722.77	446123.30
1152	310+30.00	47.93 RT	169534.40	446169.82
1153	310+30.00	57.93 RT	169536.80	446179.53
1154	303+93.32	53.96 RT	168918.71	446332.15

UTILITY INTERESTS REQUIRED

UTILITY NUMBER	OWNER (S)	INTEREST REQUIRED
211	CENTURYLINK	RELEASE OF RIGHTS
205	RIVERLAND ENERGY COOPERATIVE	RELEASE OF RIGHTS

COORDINATE TABLE - FOUND SURVEY MONUMENTS

PT.#	STATION	OFFSET	Y	X
2012	308+48.52	50.86 RT	169359.74	446216.89
2033	310+19.29	40.98 RT	169522.33	446165.64
2035	311+67.85	40.99 RT	169666.57	446130.04
2037	312+53.10	41.17 RT	169749.38	446109.78
2069	313+33.06	41.25 RT	169827.02	446090.69

NOTE: ALL FOUND SURVEY MONUMENTS ARE IRON PIPES AS SURVEYED BY THE WISCONSIN DEPT. OF TRANSPORTATION.

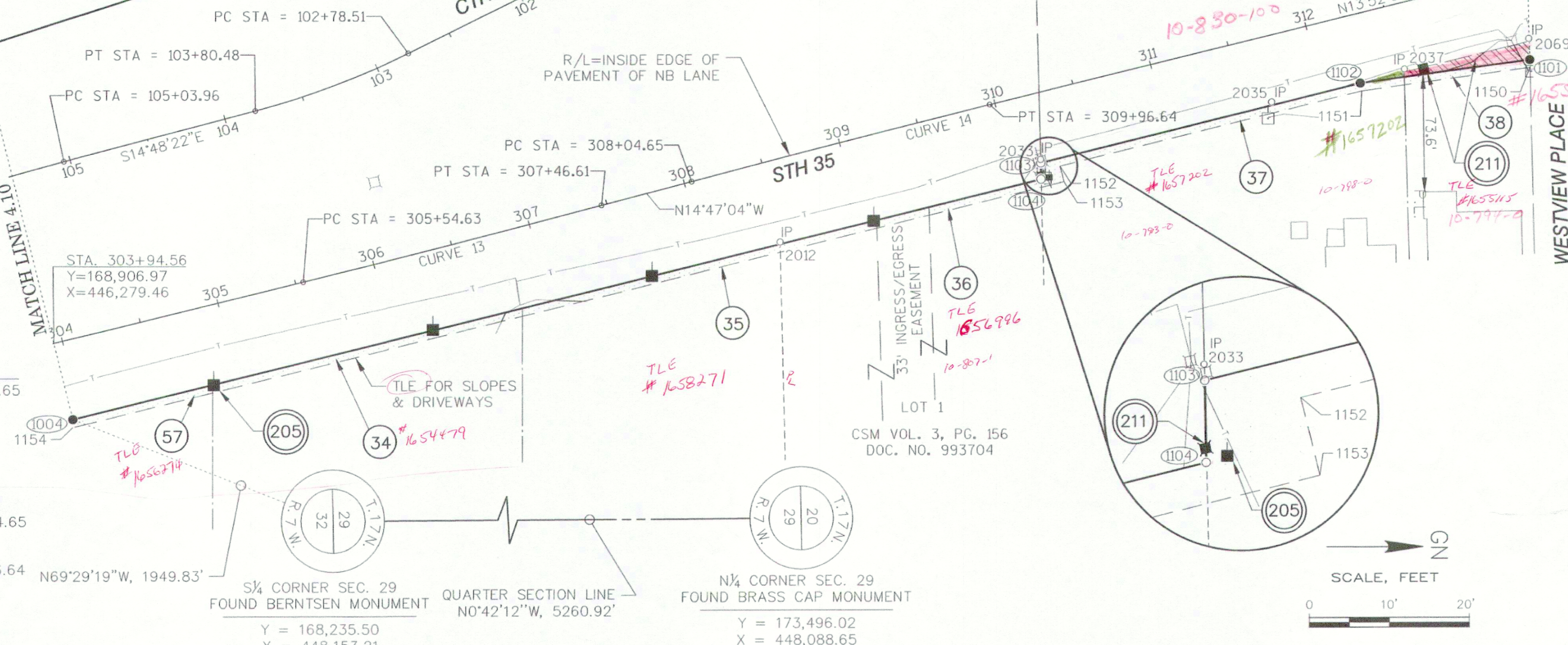
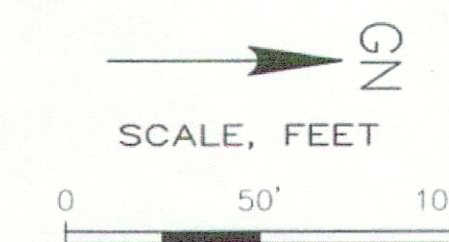
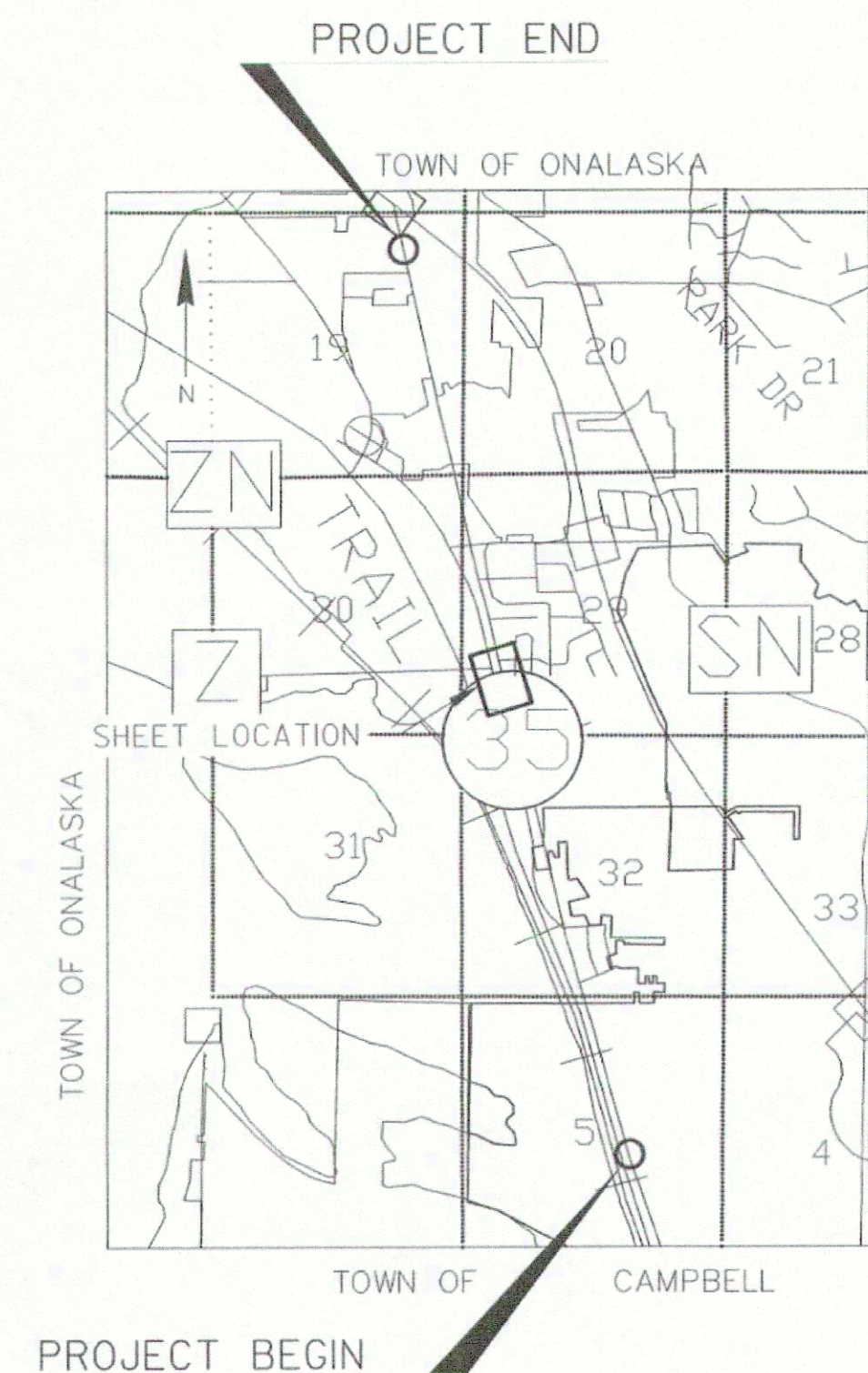

R/W COURSE TABLE

PT. TO PT.	DIRECTION	DISTANCE
1003 TO 1100	N17°58'47"W	1007.71'
1100 TO 1101	N88°36'00"E	321.08'
1101 TO 1102	S7°46'12"E	106.69'
1102 TO 1103	S13°52'14"E	205.41'
1103 TO 1104	N88°58'02"E	10.26'
1104 TO 1004	S13°52'14"E	622.02'
1004 TO 1003	S76°07'56"W	239.96'

STH 35 CURVE 13

PI STATION = 306+50.62	PI STATION = 309+00.65
Y = 169155.57	Y = 169397.33
X = 446218.09	X = 446154.29
D = 0°28'39"	D = 0°28'39"
DELTA = 0°55'00"	DELTA = 0°55'00"
T = 95.99	T = 95.99
L = 191.98	L = 191.98
R = 12000.00	R = 12000.00
PC STATION = 305+54.63	PC STATION = 308+04.65
Y = 169062.38	Y = 169304.51
X = 446241.10	X = 446178.78
PT STATION = 307+46.61	PT STATION = 309+96.64
Y = 169248.39	Y = 169490.52
X = 446193.59	X = 446131.28

STH 35 CURVE 14

PI STATION = 306+50.62	PI STATION = 309+00.65
Y = 169155.57	Y = 169397.33
X = 446218.09	X = 446154.29
D = 0°28'39"	D = 0°28'39"
DELTA = 0°55'00"	DELTA = 0°55'00"
T = 95.99	T = 95.99
L = 191.98	L = 191.98
R = 12000.00	R = 12000.00
PC STATION = 305+54.63	PC STATION = 308+04.65
Y = 169062.38	Y = 169304.51
X = 446241.10	X = 446178.78
PT STATION = 307+46.61	PT STATION = 309+96.64
Y = 169248.39	Y = 169490.52
X = 446193.59	X = 446131.28

JEWELL
 associates engineers, inc.
 Engineers - Planners - Surveyors

I, FREDERICK G. GRUBER, PROFESSIONAL LAND SURVEYOR, HEREBY CERTIFY THAT IN FULL COMPLIANCE WITH THE PROVISIONS OF SECTION 84.095 OF THE WISCONSIN STATUTES AND UNDER THE DIRECTION OF THE DEPARTMENT, I HAVE SURVEYED AND MAPPED TRANSPORTATION PROJECT PLAT 7190-06-21-4.11, AND THAT SUCH PLAT CORRECTLY REPRESENTS ALL EXTERIOR BOUNDARIES OF THE SURVEYED LAND.

(SIGNATURE) *Frederick G. Gruber* DATE 1/15/15
 (PRINTED NAME) FREDERICK G. GRUBER
 (REGISTRATION NUMBER) S-2282

THIS PLAT AND RELOCATION ORDER ARE APPROVED FOR THE WISCONSIN DEPARTMENT OF TRANSPORTATION.

(SIGNATURE) *Cory Schlager* DATE 1/16/15
 (PRINTED NAME) CORY SCHLAGEL

