

SCHEDULE OF LANDS & INTERESTS REQUIRED

PARCEL NUMBER	OWNER (S)	INTEREST REQUIRED	R/W ACRES REQUIRED			T.L.E. ACRES	P.L.E. ACRES
			NEW	EXISTING	TOTAL		
59	NELS L. HOLLEY	TLE	--	--	--	0.02	--
58	NEITZEL REALTY & DEVELOPMENT CORP.	FEE,TLE	0.08	--	0.08	0.02	--

NOTE: OWNER'S NAMES ARE SHOWN FOR REFERENCE PURPOSES ONLY AND ARE SUBJECT TO CHANGE PRIOR TO THE TRANSFER OF LAND INTERESTS TO THE DEPARTMENT.

TRANSPORTATION PROJECT PLAT NO: 7190-06-21 - 4.13

PART OF THE SW 1/4 OF THE NW1/4 OF SECTION 29, TOWN 17 NORTH, RANGE 7 WEST, TOWN OF ONALASKA, LA CROSSE COUNTY, WISCONSIN.

RELOCATION ORDER STH 35, ONALASKA-USH 53, LA CROSSE COUNTY

TO PROPERLY ESTABLISH, LAY OUT, WIDEN, ENLARGE, EXTEND, CONSTRUCT, RECONSTRUCT, IMPROVE, OR MAINTAIN A PORTION OF THE HIGHWAY DESIGNATED ABOVE, THE STATE OF WISCONSIN DEPARTMENT OF TRANSPORTATION DEEMS IT NECESSARY TO RELOCATE OR CHANGE SAID HIGHWAY AND ACQUIRE CERTAIN LANDS AND INTERESTS OR RIGHTS IN LANDS FOR THE ABOVE PROJECT.

TO EFFECT THIS CHANGE, PURSUANT TO AUTHORITY GRANTED UNDER SECTION 84.02 (3), 84.30, AND 84.09, WISCONSIN STATUTES, THE DEPARTMENT OF TRANSPORTATION HEREBY ORDERS THAT:

1. THAT PORTION OF SAID HIGHWAY AS SHOWN ON THIS PLAT IS LAID OUT AND ESTABLISHED TO THE LINES AND WIDTHS AS SO SHOWN FOR THE ABOVE PROJECT.
2. THE LANDS OR INTERESTS OR RIGHTS IN LANDS AS SHOWN ON THIS PLAT ARE REQUIRED BY THE DEPARTMENT FOR THE ABOVE PROJECT AND SHALL BE ACQUIRED IN THE NAME OF THE STATE OF WISCONSIN, PURSUANT TO THE PROVISIONS OF SECTION 84.09 (1) OR (2), WISCONSIN STATUTES.

FOR ADDITIONAL INFORMATION REFER TO THE TITLE SHEET, SHEET 2 OF 2 OF TRANSPORTATION PROJECT PLAT 7190-06-21-4.01, RECORDED AS DOCUMENT #1647192 AND FILED IN THE OFFICE OF THE REGISTER OF DEEDS IN LA CROSSE COUNTY.

DOCUMENT # 1651490
 ACCEPTED FOR RECORDING IN THE OFFICE OF THE REGISTER OF DEEDS IN LA CROSSE COUNTY, WISCONSIN AT 08:01 A.M. ON February 5, 2015
 FILED IN TPP CAB Page 56B
Cheryl A. McBride
 SIGNATURE OF REGISTER OF DEEDS

RESERVED FOR REGISTER OF DEEDS
 PROJECT NUMBER 7190-06-21-4.13

PT.#	STATION	OFFSET	Y	X
1206	323+94.38	67.13 LT	170831.43	445731.08
1207	323+68.28	52.87 RT	170834.86	445853.85
1300	325+47.15	67.14 LT	170979.75	445694.46
1301	325+53.85	97.14 LT	170979.06	445663.73
1302	326+68.42	97.15 LT	171090.30	445636.26
1303	326+68.42	67.15 LT	171097.49	445665.39
1304	324+97.03	82.86 RT	170967.04	445852.11
1305	323+61.57	82.87 RT	170835.53	445884.58

PT.#	STATION	OFFSET	Y	X
1350	323+95.50	72.13 LT	170831.32	445725.97
1351	325+00.23	72.14 LT	170932.99	445700.86

PT.#	STATION	OFFSET	Y	X
2024	325+17.92	68.93 LT	170950.94	445699.73
2026	326+71.97	69.36 LT	171100.40	445662.39
2073	323+68.62	51.38 RT	170834.83	445852.32

NOTE: ALL FOUND SURVEY MONUMENTS ARE IRON PIPES AS SURVEYED BY THE WISCONSIN DEPT. OF TRANSPORTATION.

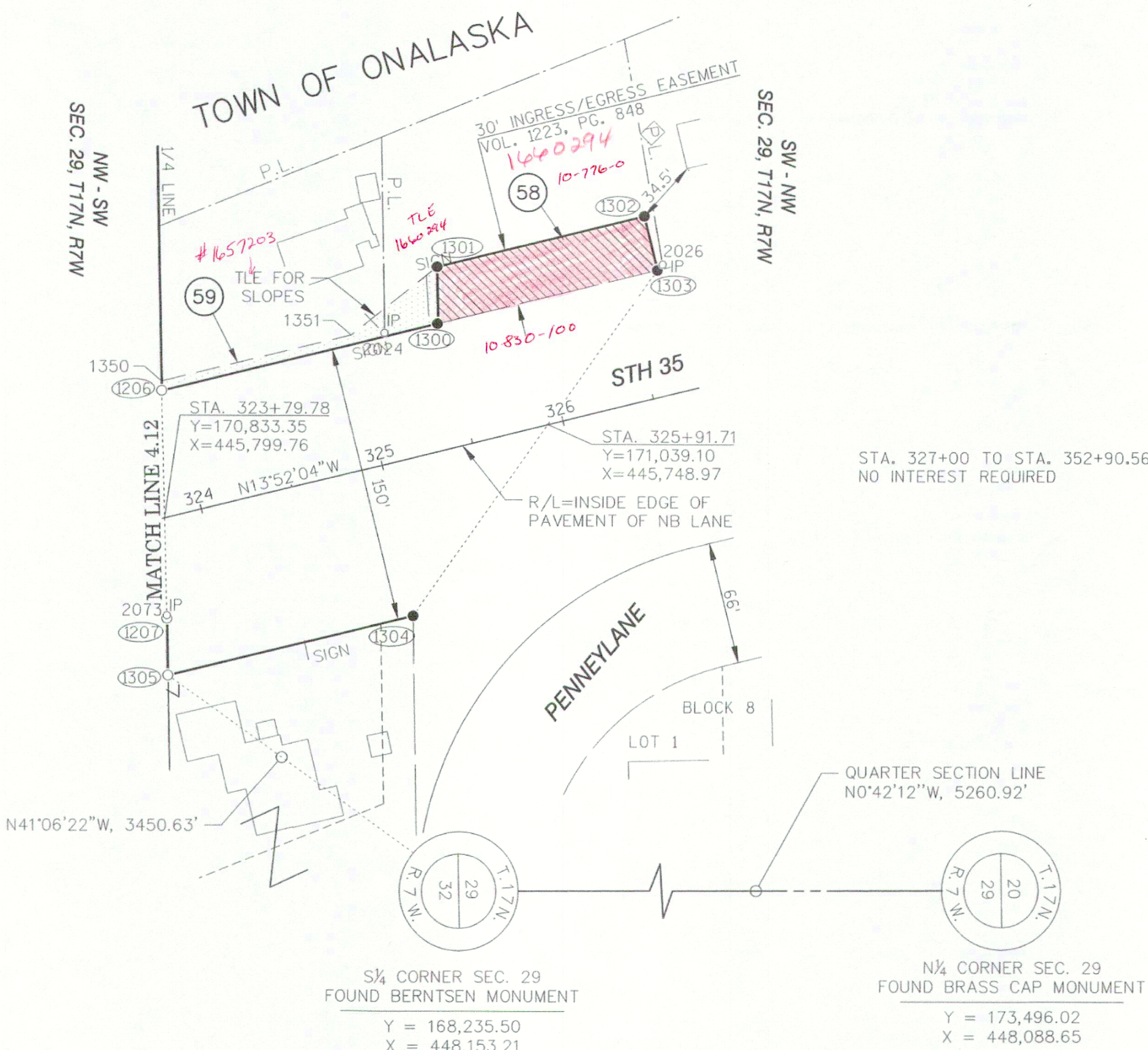
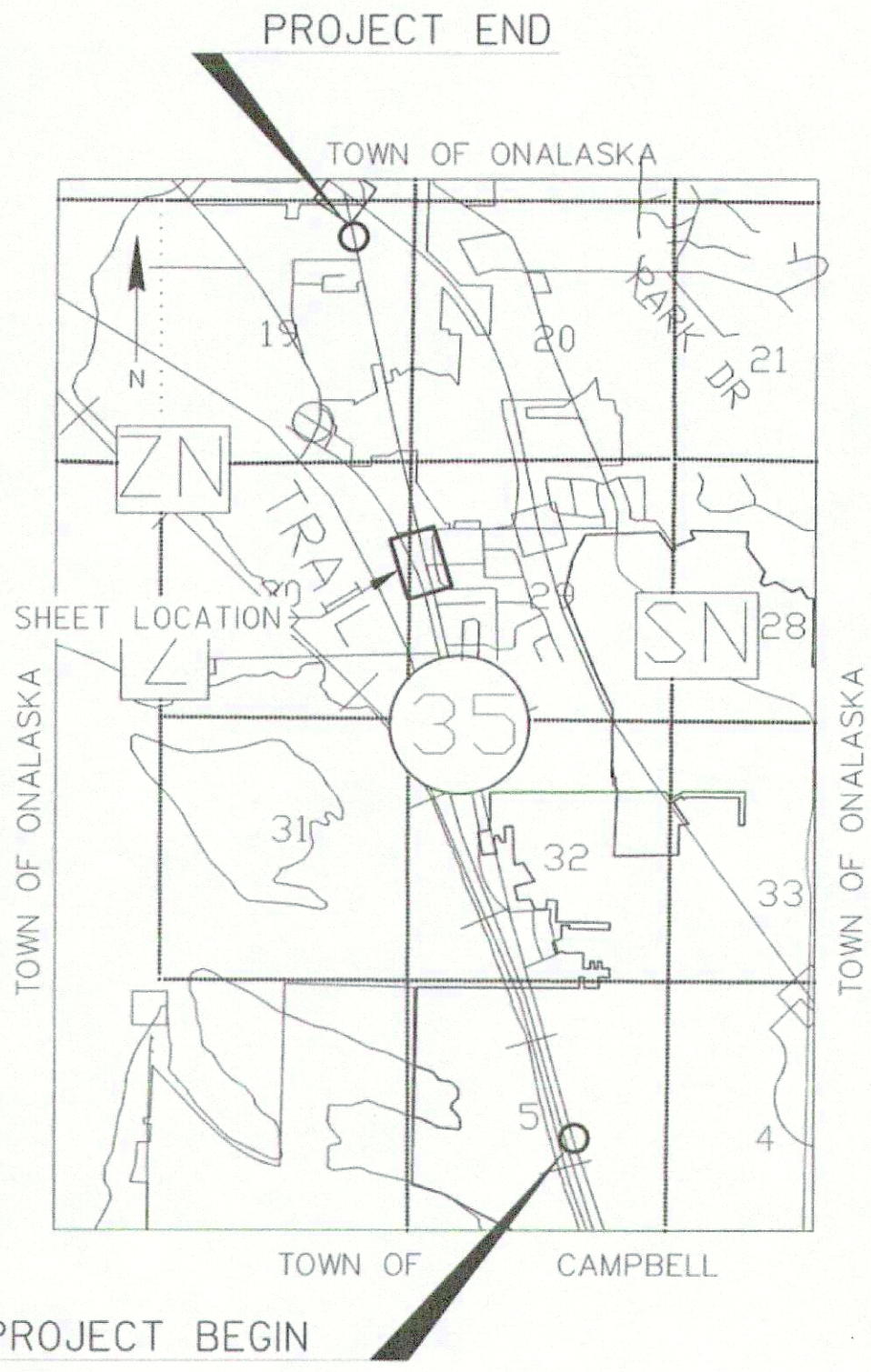

PT. TO PT.	DIRECTION	DISTANCE
1206 TO 1300	N13°52'14"W	152.77'
1300 TO 1301	S88°42'50"W	30.74'
1301 TO 1302	N13°52'14"W	114.58'
1302 TO 1303	N76°07'46"E	30.00'
1303 TO 1304	S55°03'39"E	227.77'
1304 TO 1305	S13°52'14"E	135.46'
1305 TO 1207	S88°44'56"W	30.74'
1207 TO 1206	S88°24'03"W	122.81'

OWNER	RECORDING INFORMATION	LOCATED IN R/W PARCEL #
NEITZEL REALTY & DEVELOPMENT CORP.	VOL. 1223, PG. 848	58
RIVERLAND ENERGY COOPERATIVE	DOC. #590882	58
	DOC. #591808	58

JEWELL
 associates engineers, inc.
 Engineers - Planners - Surveyors

I, FREDERICK G. GRUBER, PROFESSIONAL LAND SURVEYOR, HEREBY CERTIFY THAT IN FULL COMPLIANCE WITH THE PROVISIONS OF SECTION 84.095 OF THE WISCONSIN STATUTES AND UNDER THE DIRECTION OF THE DEPARTMENT, I HAVE SURVEYED AND MAPPED TRANSPORTATION PROJECT PLAT 7190-06-21-4.13, AND THAT SUCH PLAT CORRECTLY REPRESENTS ALL EXTERIOR BOUNDARIES OF THE SURVEYED LAND.

(SIGNATURE) *Frederick G. Gruber* DATE 1/15/15
 (PRINTED NAME) FREDERICK G. GRUBER
 (REGISTRATION NUMBER) S-2282

THIS PLAT AND RELOCATION ORDER ARE APPROVED FOR THE WISCONSIN DEPARTMENT OF TRANSPORTATION.

(SIGNATURE) *Cory Schlager* DATE 1/16/15
 (PRINTED NAME) CORY SCHLAGER