

SCHEDULE OF LANDS & INTERESTS REQUIRED

PARCEL NUMBER	OWNER (S)	INTEREST REQUIRED	R/W ACRES REQUIRED			T.L.E. ACRES	P.L.E. ACRES
			NEW	EXISTING	TOTAL		
43	HERITAGE VILLAGE COMMUNITY, LLC	FEE, TLE	0.01	---	0.01	0.01	---
44	COULEE REGION ACRES, INC.	FEE, TLE	0.14	---	0.14	0.09	---
56	ONALASKA MOBILE HOME SALES, INC.	TLE	---	---	---	0.21	---

NOTE: OWNER'S NAMES ARE SHOWN FOR REFERENCE PURPOSES ONLY AND ARE SUBJECT TO CHANGE PRIOR TO THE TRANSFER OF LAND INTERESTS TO THE DEPARTMENT.

NOTE: THE TLE AREA WHICH FALLS WITHIN THE BUILDING NEAR STA. 362+55, 90' LEFT, IS EXCLUDED FROM THE SCHEDULE OF LANDS & INTERESTS REQUIRED.

UTILITY INTERESTS REQUIRED

UTILITY NUMBER	OWNER	INTEREST REQUIRED
202	XCEL ENERGY - ELECTRIC	RELEASE OF RIGHTS
211	CENTURYLINK	RELEASE OF RIGHTS
212	CHARTER COMMUNICATIONS	RELEASE OF RIGHTS
215	XCEL ENERGY - GAS	RELEASE OF RIGHTS

COORDINATE TABLE - R/W POINTS				
PT.#	STATION	OFFSET	Y	X
1400	352+90.55	69.27 LT	173644.07	445036.56
1401	362+75.00	69.32 LT	174599.81	444800.56
1402	362+75.00	57.75 RT	174630.27	444923.93
1403	355+50.00	57.75 RT	173926.40	445097.70
1404	354+57.13	64.99 RT	173837.98	445126.99
1405	353+88.82	66.57 RT	173772.02	445144.90
1406	353+74.76	50.72 RT	173754.57	445132.88
1407	352+90.56	50.73 RT	173672.83	445153.07

TRANSPORTATION PROJECT PLAT NO: 7190-06-21 - 4.14

LOCATED IN LOT 1 OF CSM V.2, P.65, DOC.928673, IN THE SE-SE OF SECTION 19, T17N, R7W, IN THE TOWN OF ONALASKA; ALSO LOCATED IN THE SE-SE OF SECTION 19, T17N, R7W, IN THE VILLAGE OF HOLMEN, ALL IN LA CROSSE COUNTY, WISCONSIN.

RELOCATION ORDER STH 35, ONALASKA-USH 53, LA CROSSE COUNTY

TO PROPERLY ESTABLISH, LAY OUT, WIDEN, ENLARGE, EXTEND, CONSTRUCT, RECONSTRUCT, IMPROVE, OR MAINTAIN A PORTION OF THE HIGHWAY DESIGNATED ABOVE, THE STATE OF WISCONSIN DEPARTMENT OF TRANSPORTATION DEEMS IT NECESSARY TO RELOCATE OR CHANGE SAID HIGHWAY AND ACQUIRE CERTAIN LANDS AND INTERESTS OR RIGHTS IN LANDS FOR THE ABOVE PROJECT.

TO EFFECT THIS CHANGE, PURSUANT TO AUTHORITY GRANTED UNDER SECTION 84.02 (3), 84.30, AND 84.09, WISCONSIN STATUTES, THE DEPARTMENT OF TRANSPORTATION HEREBY ORDERS THAT:

1. THAT PORTION OF SAID HIGHWAY AS SHOWN ON THIS PLAT IS LAID OUT AND ESTABLISHED TO THE LINES AND WIDTHS AS SO SHOWN FOR THE ABOVE PROJECT.
2. THE LANDS OR INTERESTS OR RIGHTS IN LANDS AS SHOWN ON THIS PLAT ARE REQUIRED BY THE DEPARTMENT FOR THE ABOVE PROJECT AND SHALL BE ACQUIRED IN THE NAME OF THE STATE OF WISCONSIN, PURSUANT TO THE PROVISIONS OF SECTION 84.09 (1) OR (2), WISCONSIN STATUTES.

FOR ADDITIONAL INFORMATION REFER TO THE TITLE SHEET, SHEET 2 OF 2 OF TRANSPORTATION PROJECT PLAT 7190-06-21-4.01, RECORDED AS DOCUMENT #1647192 AND FILED IN THE OFFICE OF THE REGISTER OF DEEDS IN LA CROSSE COUNTY.

DOCUMENT # 1651491

ACCEPTED FOR RECORDING IN THE OFFICE OF THE REGISTER OF DEEDS IN LA CROSSE COUNTY, WISCONSIN AT 09:01 A.M. ON February 5, 2015
FILED IN TPPCAB Page 57A
Cheryl A. McBride
SIGNATURE OF REGISTER OF DEEDS

RESERVED FOR REGISTER OF DEEDS PROJECT NUMBER 7190-06-21-4.14

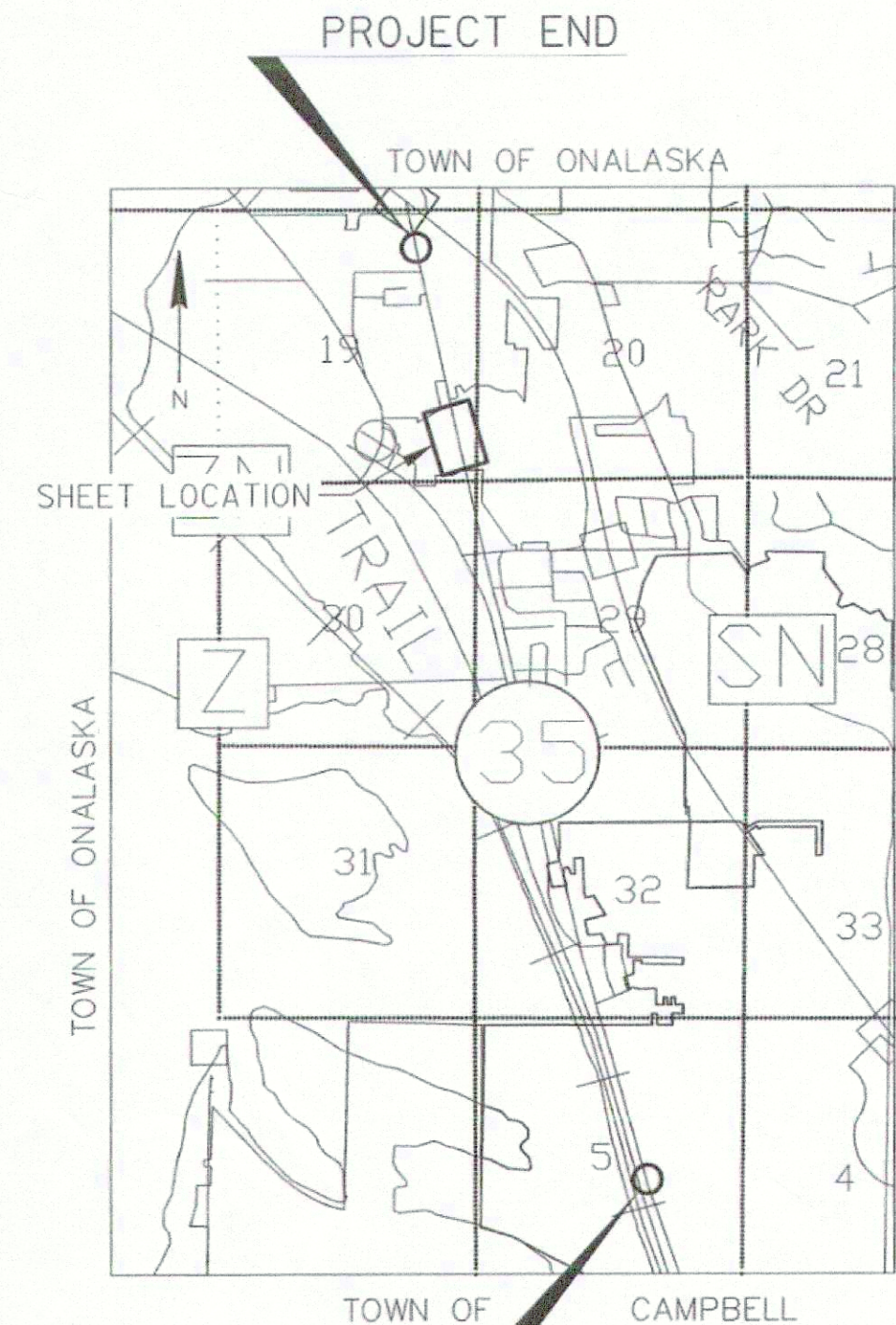

COORDINATE TABLE - TLE POINTS				
PT.#	STATION	OFFSET	Y	X
1450	353+90.00	69.28 LT	173740.62	445012.72
1451	353+89.03	109.28 LT	173730.09	444974.12
1452	354+00.33	109.28 LT	173741.06	444971.41
1453	354+42.05	69.26 LT	173791.15	445000.26
1454	354+39.38	79.28 LT	173786.16	444991.18
1455	362+02.75	79.32 LT	174527.27	444808.18
1456	362+00.17	69.30 LT	174527.17	444818.52
1457	362+38.87	99.32 LT	174557.54	444780.10
1458	362+60.29	99.32 LT	174578.34	444774.96
1459	362+60.29	76.49 LT	174583.81	444797.12
1460	355+50.19	62.75 RT	173927.79	445102.51
1461	354+55.89	70.10 RT	173837.99	445132.25
1462	353+87.37	72.48 RT	173772.05	445150.98
1463	353+72.51	55.72 RT	173753.59	445138.27
1464	352+90.56	55.73 RT	173674.04	445157.92
1465	362+75.00	76.35 LT	174598.12	444793.73
1466	362+75.00	62.75 RT	174631.46	444928.78

R/W COURSE TABLE		
PT. TO PT.	DIRECTION	DISTANCE
1400 TO 1401	N13°52'14"W	984.45'
1401 TO 1402	N76°07'56"E	127.07'
1402 TO 1403	S13°52'04"E	725.00'
1403 TO 1404	S18°19'31"E	93.15'
1404 TO 1405	S15°11'42"E	68.34'
1405 TO 1406	S34°33'14"W	21.19'
1406 TO 1407	S13°52'14"E	84.20'
1407 TO 1400	S76°07'46"W	120.00'

COORDINATE TABLE - FOUND SURVEY MONUMENTS				
PT.#	STATION	OFFSET	Y	X
2078	353+92.89	49.84 RT	173771.98	445127.68

NOTE: ALL FOUND SURVEY MONUMENTS ARE IRON PIPES AS SURVEYED BY THE WISCONSIN DEPT. OF TRANSPORTATION.

EASEMENT TABLE		
OWNER	RECORDING INFORMATION	LOCATED IN R/W PARCEL #
TRI STATE POWER COOPERATIVE	VOL. 247, PG. 48	43, 44, & 56
DAIRYLAND ENERGY COOPERATIVE	DOC. #983047, VOL. 772, PG. 402	56
MISSISSIPPI VALLEY PUBLIC SERVICE COMPANY & GENERAL TELEPHONE COMPANY	VOL. 301, PG. 94	43, 44, & 56
VILLAGE OF HOLMEN	VOL. 926, PG. 602	44
	DOC. #1328897, VOL. 1694, PG. 825	56
	VOL. 896, PG. 63	43 & 44
CHARTER COMMUNICATIONS	NO EASEMENT OF RECORD FOUND	43, 44

JEWELL
associates engineers, inc.
Engineers - Planners - Surveyors

I, FREDERICK G. GRUBER, PROFESSIONAL LAND SURVEYOR, HEREBY CERTIFY THAT IN FULL COMPLIANCE WITH THE PROVISIONS OF SECTION 84.095 OF THE WISCONSIN STATUTES AND UNDER THE DIRECTION OF THE DEPARTMENT, I HAVE SURVEYED AND MAPPED TRANSPORTATION PROJECT PLAT 7190-06-21-4.14, AND THAT SUCH PLAT CORRECTLY REPRESENTS ALL EXTERIOR BOUNDARIES OF THE SURVEYED LAND.

(SIGNATURE) *Frederick G. Gruber* DATE 1/15/15
(PRINTED NAME) FREDERICK G. GRUBER
(REGISTRATION NUMBER) S-2282

THIS PLAT AND RELOCATION ORDER ARE APPROVED FOR THE WISCONSIN DEPARTMENT OF TRANSPORTATION.

(SIGNATURE) *Cory Schlager* DATE 1/16/15
(PRINTED NAME) CORY SCHLAGEL