

SCHEDULE OF LANDS & INTERESTS REQUIRED

PARCEL NUMBER	OWNER (S)	INTEREST REQUIRED	R/W ACRES REQUIRED			T.L.E. ACRES	P.L.E. ACRES
			NEW	EXISTING	TOTAL		
44	COULEE REGION ACRES, INC.	FEE, TLE	0.71	---	0.71	0.02	---
45	MATHEW V. KLINE	TLE	---	---	---	0.07	---
46	WILLIAM G. WELCH, JR.	TLE	---	---	---	0.01	---
47	MICHAEL & JENNIFER TAUSCHER	TLE	---	---	---	0.01	---
56	ONALASKA MOBILE HOME SALES, INC.	FEE, TLE	0.37	---	0.37	0.03	---
54	MCHUGH FAMILY TRUST	FEE, AR, TLE	0.25	---	0.25	0.05	---

NOTE: OWNER'S NAMES ARE SHOWN FOR REFERENCE PURPOSES ONLY AND ARE SUBJECT TO CHANGE PRIOR TO THE TRANSFER OF LAND INTERESTS TO THE DEPARTMENT.

TRANSPORTATION PROJECT PLAT NO: 7190-06-21 - 4.15

LOCATED IN LOTS 1 AND 2 OF BLOCK 3 OF THE WALDEN ACRES ADDITION, IN AND INCLUDING PART OF THE NE-SE; ALSO LOCATED IN THE SE-SE, ALL IN SECTION 19, T17N, R7W, IN THE VILLAGE OF HOLMEN; ALSO LOCATED IN LOT 3 OF BLOCK 3 OF THE WALDEN ACRES ADDITION IN THE NE-SE OF SECTION 19, T17N, R7W, IN THE TOWN OF ONALASKA, ALL IN LA CROSSE COUNTY, WISCONSIN.

RELOCATION ORDER STH 35, ONALASKA-USH 53, LA CROSSE COUNTY

TO PROPERLY ESTABLISH, LAY OUT, WIDEN, ENLARGE, EXTEND, CONSTRUCT, RECONSTRUCT, IMPROVE, OR MAINTAIN A PORTION OF THE HIGHWAY DESIGNATED ABOVE, THE STATE OF WISCONSIN DEPARTMENT OF TRANSPORTATION DEEMS IT NECESSARY TO RELOCATE OR CHANGE SAID HIGHWAY AND ACQUIRE CERTAIN LANDS AND INTERESTS OR RIGHTS IN LANDS FOR THE ABOVE PROJECT.

TO EFFECT THIS CHANGE, PURSUANT TO AUTHORITY GRANTED UNDER SECTION 84.02 (3), 84.30, AND 84.09, WISCONSIN STATUTES, THE DEPARTMENT OF TRANSPORTATION HEREBY ORDERS THAT:

1. THAT PORTION OF SAID HIGHWAY AS SHOWN ON THIS PLAT IS LAID OUT AND ESTABLISHED TO THE LINES AND WIDTHS AS SHOWN FOR THE ABOVE PROJECT.
2. THE LANDS OR INTERESTS OR RIGHTS IN LANDS AS SHOWN ON THIS PLAT ARE REQUIRED BY THE DEPARTMENT FOR THE ABOVE PROJECT AND SHALL BE ACQUIRED IN THE NAME OF THE STATE OF WISCONSIN, PURSUANT TO THE PROVISIONS OF SECTION 84.09 (1) OR (2), WISCONSIN STATUTES.

FOR ADDITIONAL INFORMATION REFER TO THE TITLE SHEET, SHEET 2 OF 2 OF TRANSPORTATION PROJECT PLAT 7190-06-21-4.01, RECORDED AS DOCUMENT #1647192 AND FILED IN THE OFFICE OF THE REGISTER OF DEEDS IN LA CROSSE COUNTY.

DOCUMENT # 1651492

ACCEPTED FOR RECORDING IN THE OFFICE OF THE REGISTER OF DEEDS IN LA CROSSE COUNTY, WISCONSIN AT 08:01 A.M. ON February 5, 2015 FILED IN TPP CAB Page 57B

Cheryl A. McBride  
SIGNATURE OF REGISTER OF DEEDS

RESERVED FOR REGISTER OF DEEDS PROJECT NUMBER 7190-06-21-4.15

UTILITY INTERESTS REQUIRED

UTILITY NUMBER	OWNER	INTEREST REQUIRED
202	XCEL ENERGY - ELECTRIC	RELEASE OF RIGHTS
211	CENTURYLINK	RELEASE OF RIGHTS
212	CHARTER COMMUNICATIONS	RELEASE OF RIGHTS
215	XCEL ENERGY - GAS	RELEASE OF RIGHTS

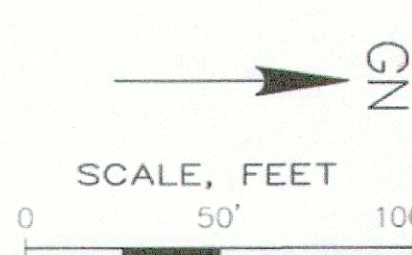
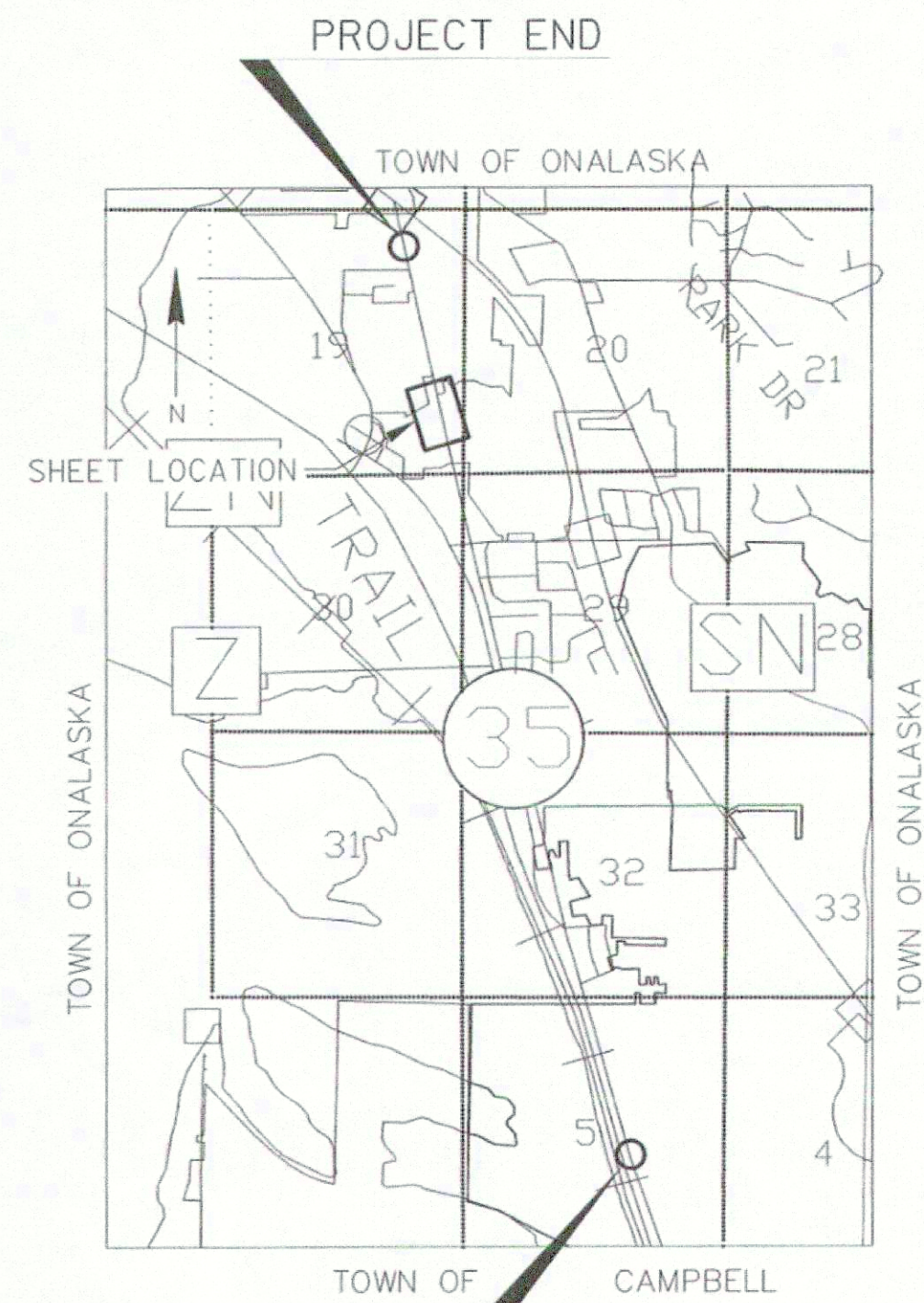

COORDINATE TABLE - FOUND SURVEY MONUMENTS

PT.#	STATION	OFFSET	Y	X
2008	368+04.23	80.12 LT	175111.02	444663.23
2057	370+11.76	59.91 RT	175346.07	444749.44

NOTE: ALL FOUND SURVEY MONUMENTS ARE IRON PIPES AS SURVEYED BY THE WISCONSIN DEPT. OF TRANSPORTATION.

COORDINATE TABLE - R/W POINTS

PT.#	STATION	OFFSET	Y	X
1401	362+75.00	69.32 LT	174599.82	444800.57
1402	362+75.00	57.75 RT	174630.28	444923.93
1500	364+91.23	69.33 LT	174809.73	444748.73
1501	364+91.23	129.33 LT	174795.35	444690.48
1502	365+40.00	229.31 LT	174818.74	444581.71
1503	367+63.31	229.32 LT	175035.54	444528.18
1504	368+04.23	129.34 LT	175099.22	444615.44
1505	368+04.23	79.34 LT	175111.21	444663.98
1506	370+11.75	79.35 LT	17512.69	444614.23
1507	370+11.76	60.65 RT	175346.25	444750.15
1508	368+04.24	60.66 RT	175144.77	444799.90
1509	368+04.24	110.66 RT	175156.76	444848.44
1510	368+44.73	210.68 RT	175220.05	444935.85
1511	365+33.92	213.94 RT	174919.07	445013.51
1512	365+36.60	187.99 RT	174915.46	444987.67
1513	364+82.44	65.06 RT	174833.42	444881.31
1514	364+25.00	57.75 RT	174775.90	444887.98

COORDINATE TABLE - TLE POINTS

PT.#	STATION	OFFSET	Y	X
1465	362+75.00	76.35 LT	174598.12	444793.73
1466	362+75.00	62.75 RT	174631.46	444928.78
1550	364+91.23	74.31 LT	174808.54	444743.89
1551	368+04.23	89.33 LT	175108.82	444654.29
1552	370+48.65	328.31 RT	175446.21	445001.18
1553	370+39.56	332.50 RT	175438.39	445007.41
1554	370+27.75	304.12 RT	175420.13	444982.69
1555	370+37.12	300.62 RT	175428.38	444977.05
1556	370+21.02	245.99 RT	175399.66	444927.87
1557	370+11.26	248.13 RT	175390.69	444932.29
1558	370+05.80	217.88 RT	175378.14	444904.24
1559	370+15.69	216.47 RT	175387.41	444900.50
1560	370+11.72	105.66 RT	175357.00	444793.87
1561	369+66.27	105.62 RT	175312.86	444804.72
1562	369+66.27	65.67 RT	175303.28	444765.93
1563	368+04.24	65.67 RT	175145.98	444804.77
1564	364+81.95	70.03 RT	174834.13	444886.25
1565	364+24.68	62.75 RT	174776.79	444892.91

R/W COURSE TABLE

PT. TO PT.	DIRECTION	DISTANCE
1401 TO 1500	N13°52'14"W	216.23'
1500 TO 1501	S76°07'46"W	60.00'
1501 TO 1502	N77°51'51"W	111.25'
1502 TO 1503	N13°52'14"W	223.31'
1503 TO 1504	N53°52'35"E	108.03'
1504 TO 1505	N76°07'46"E	50.00'
1505 TO 1506	N13°52'14"W	207.53'
1506 TO 1507	N76°07'46"E	140.00'
1507 TO 1508	S13°52'14"E	207.53'
1508 TO 1509	N76°07'46"E	50.00'
1509 TO 1510	N54°05'36"E	107.91'
1510 TO 1511	S14°28'11"E	310.83'
1511 TO 1512	S82°02'04"W	26.09'
1512 TO 1513	S52°21'24"W	134.33'
1513 TO 1514	S6°37'09"E	57.90'
1514 TO 1402	S13°52'04"E	150.00'
1402 TO 1401	S76°07'56"W	127.07'

SE CORNER SEC. 19 FOUND BRASS CAP MONUMENT  
Y = 173,460.31  
X = 445,405.34

E 1/4 CORNER SEC. 19 FOUND BRASS CAP MONUMENT  
Y = 176,107.53  
X = 445,484.55

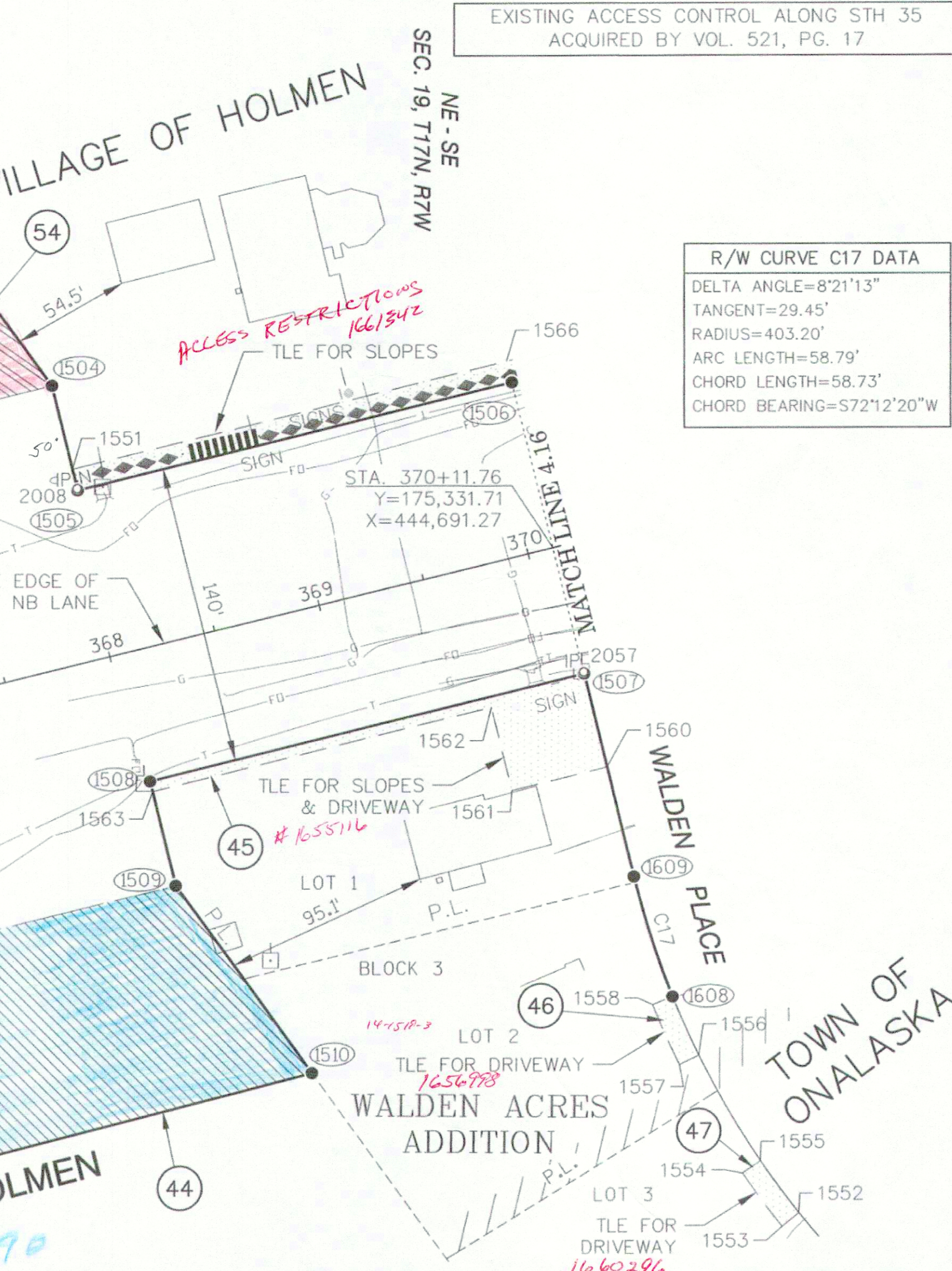

R/W CURVE C17 DATA

DELTA ANGLE=8°21'13"  
TANGENT=29.45'  
RADIUS=403.20'  
ARC LENGTH=58.79'  
CHORD LENGTH=58.73'  
CHORD BEARING=S72°12'20"W

EASEMENT TABLE

OWNER	RECORDING INFORMATION	LOCATED IN R/W PARCEL #
VILLAGE OF HOLMEN	VOL. 896, PG. 63 VOL. 926, PG. 602	44
DAIRYLAND POWER COOPERATIVE	DOC. #980282, VOL. 766, PG. 928, DOC. #983047, VOL. 772, PG. 402	54
TRI STATE POWER COOPERATIVE	VOL. 247, PG. 48	44, 45, 46, 47, 54, & 56
MISSISSIPPI VALLEY PUBLIC SERVICE COMPANY & GENERAL TELEPHONE COMPANY	VOL. 301, PG. 94	44, 45, 46, 47, 54, & 56
CHARTER COMMUNICATIONS	NO EASEMENT OF RECORD FOUND	44

**JEWELL**  
associates engineers, inc.  
Engineers - Planners - Surveyors

I, FREDERICK G. GRUBER, PROFESSIONAL LAND SURVEYOR, HEREBY CERTIFY THAT IN FULL COMPLIANCE WITH THE PROVISIONS OF SECTION 84.095 OF THE WISCONSIN STATUTES AND UNDER THE DIRECTION OF THE DEPARTMENT, I HAVE SURVEYED AND MAPPED TRANSPORTATION PROJECT PLAT 7190-06-21-4.15, AND THAT SUCH PLAT CORRECTLY REPRESENTS ALL EXTERIOR BOUNDARIES OF THE SURVEYED LAND.

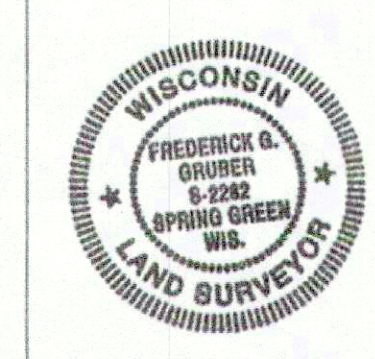

(SIGNATURE) Frederick G. Gruber DATE 1/15/15  
(PRINTED NAME) FREDERICK G. GRUBER  
(REGISTRATION NUMBER) S-2282  
  
THIS PLAT AND RELOCATION ORDER ARE APPROVED FOR THE WISCONSIN DEPARTMENT OF TRANSPORTATION.  
(SIGNATURE) Cory Schlager DATE 1/15/15  
(PRINTED NAME) CORY SCHLAGER