

TRANSPORTATION PROJECT PLAT NO: 7570-02-28-4.03

LOCATED IN THE FR. NE1/4-NE1/4 AND THE SE1/4-NE1/4 OF SECTION 1, TOWN 16 NORTH, RANGE 7 WEST, IN THE TOWN OF MEDARY, ALSO LOCATED IN THE FR. NW1/4-NW1/4 AND THE FR. SW1/4-NW1/4 OF SECTION 6, TOWN 16 NORTH, RANGE 6 WEST, IN THE TOWN OF HAMILTON, ALL IN LA CROSSE COUNTY, WISCONSIN.

RELOCATION ORDER STH 16 I-90 -WEST SALEM (LANDFILL ROAD TO VETERANS PARK)

TO PROPERLY ESTABLISHED, LAY OUT, WIDEN, ENLARGE, EXTEND, CONSTRUCT, RECONSTRUCT, IMPROVE, OR MAINTAIN A PORTION OF THE HIGHWAY DESIGNATED ABOVE, THE STATE OF WISCONSIN DEPARTMENT OF TRANSPORTATION DEEM IT NECESSARY TO RELOCATE OR CHANGE SAID HIGHWAY AND ACQUIRE CERTAIN LANDS AND INTERESTS OR RIGHTS IN LANDS FOR THE ABOVE PROJECT.

TO EFFECT THIS CHANGE, PURSUANT TO AUTHORITY GRANTED UNDER SECTION 84.02 (3), 84.30 AND 84.09, WISCONSIN STATUTES, THE DEPARTMENT OF TRANSPORTATION HEREBY ORDERS THAT: 1. THAT PORTION OF SAID HIGHWAY AS SHOWN ON THIS PLAT IS LAID OUT AND ESTABLISHED TO THE LINES AND WIDTHS AS SO SHOWN FOR THE ABOVE PROJECT. 2. THE LANDS OR INTERESTS OF RIGHTS IN LANDS AS SHOWN ON THIS PLAT ARE REQUIRED BY THE DEPARTMENT FOR THE ABOVE PROJECT AND SHALL BE ACQUIRED IN THE NAME OF THE STATE OF WISCONSIN, PURSUANT TO THE PROVISIONS OF SECTION 84.09 (1) OR (2), WISCONSIN STATUTES.

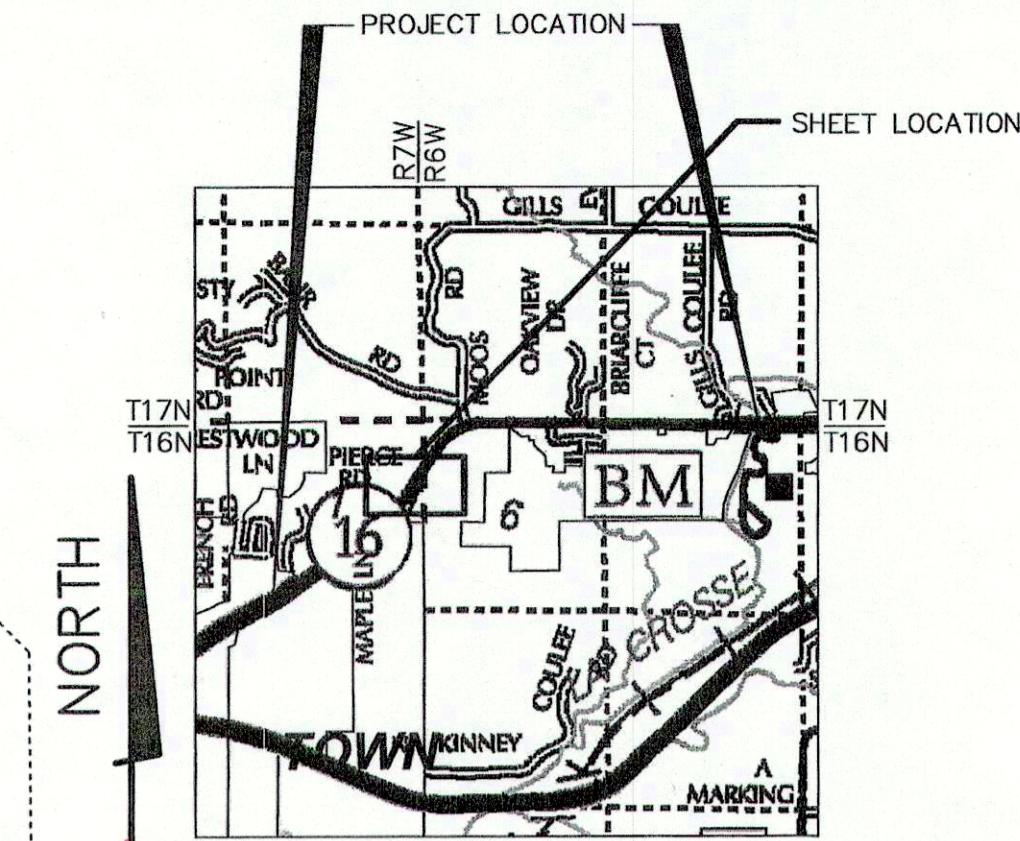

ACCEPTED FOR RECORDING AND FILING, IN THE OFFICE OF THE REGISTER OF DEEDS IN LA CROSSE COUNTY, WISCONSIN AT 1:19 P.M. ON February 24, 2015, AS DOCUMENT 1652338 FILED IN TPP CAB. Page 58B
Signature of Cheryl A. Mohrde, REGISTER OF DEEDS
RESERVED FOR REGISTER OF DEEDS
PROJECT NUMBER 7570-02-28-4.03

Frac. NW1/4-NE1/4 TOWN

Frac. NW1/4-NW1/4

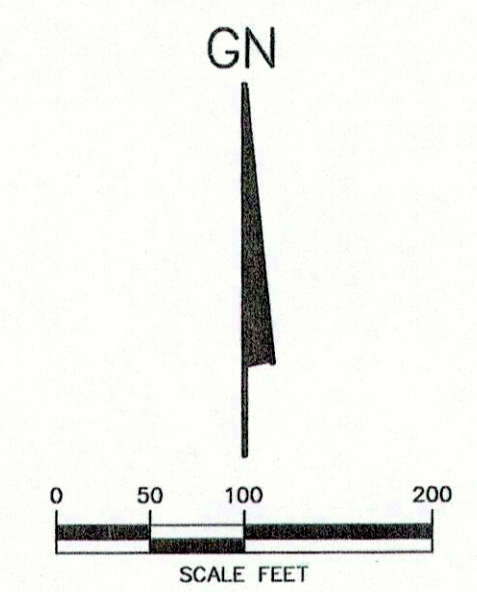

SCHEDULE OF LANDS AND INTERESTS REQUIRED

PARCEL NUMBER	OWNER (S)	INTERESTS REQUIRED	R/W REQUIRED ACRES			TITLE ACRES
			NEW	EXISTING	TOTAL	
11	TERRY PIERCE	FEE	0.07	-	0.07	-
12	BOBBY HOFFMAN, ET. AL.	FEE	0.06	-	0.06	-

OWNERS NAMES ARE SHOWN FOR REFERENCE PURPOSES ONLY, AND ARE SUBJECT TO CHANGE PRIOR TO TRANSFER OF LAND INTEREST TO D.O.T.

UTILITY SCHEDULE AND INTERESTS REQUIRED

UTILITY NUMBER	OWNER (S)	INTERESTS REQUIRED
91	XCEL ENERGY	RELEASE OF RIGHTS
92	NORTHERN NATURAL GAS COMPANY	RELEASE OF RIGHTS

SW1/4-NE1/4

NOTES:
EXISTING HIGHWAY RIGHT-OF-WAY SHOWN IS BASED ON THE FOLLOWING POINTS OF REFERENCE:
EXISTING HIGHWAY RIGHT-OF-WAY FOR STH 16 ESTABLISHED FROM R/W PROJECT NUMBER 7570-02-21, RECORDED CONVEYANCE DOCUMENTS ASSOCIATED THEREWITH AND SURVEYS OF RECORD IN THE AREA.
FOR ADDITIONAL INFORMATION, REFER TO THE TITLE SHEET, RECORDED IN THE OFFICE OF THE REGISTER OF DEEDS IN LA CROSSE COUNTY AS SHEET 2 OF 2 OF DOCUMENT NUMBER 1650679.
EXISTING ACCESS CONTROL ALONG STH 16 WAS ESTABLISHED FROM R/W PROJECT NUMBER 7570-02-21.

W1/4 COR. SEC. 1, T16N, R7W, BERNI, MON.-FD. Y=160,824.50 X=466,646.80

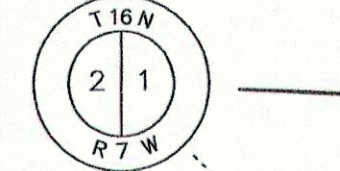

E1/4 COR. SEC. 1, T16N, R7W, LUNDE, MON.-FD. Y=160,561.29 X=471,863.79

KNIGHT 700 N Third Street Suite 104 La Crosse, WI 54601 Phone: (608) 519-1455
Engineers & Architects

I, TODD T. RUMMLER, PROFESSIONAL LAND SURVEYOR, HEREBY CERTIFY THAT IN FULL COMPLIANCE WITH THE PROVISIONS OF SECTION 84.095 OF THE WISCONSIN STATUTES AND UNDER THE DIRECTION OF THE DEPARTMENT, I HAVE SURVEYED AND MAPPED TRANSPORTATION PROJECT PLAT 7570-02-28-4.03 AND THAT SUCH PLAT CORRECTLY REPRESENTS ALL EXTERIOR BOUNDARIES OF THE SURVEYED LAND.

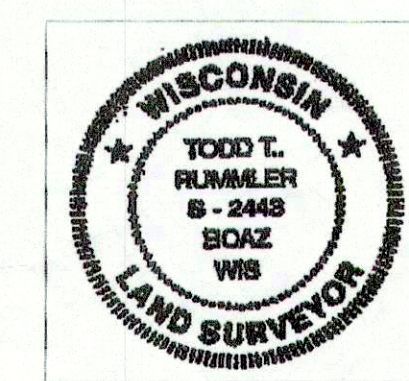

Signature of Todd T. Rummeler, DATE 2/17/15
Signature of Cory Schlagel, DATE 2/17/15
CORY SCHLAGEL, AGENT FOR KNIGHT E/A INC. P.L.S. #2443
ARE APPROVED FOR THE WISCONSIN DEPARTMENT OF TRANSPORTATION.

175