

TRANSPORTATION PROJECT PLAT NO: 7570-02-28-4.06

LOCATED IN THE SE1/4-SW1/4 OF SECTION 32, TOWN 17 NORTH, RANGE 6 WEST, IN THE TOWN OF HAMILTON; ALSO LOCATED LOT 1, CSM V. 15, P. 100, DOC. 1603123, AND INCLUDING PART OF THE FR. NW1/4-NW1/4; ALSO LOCATED IN THE FR. NE1/4-NW1/4 OF SECTION 5, TOWN 16 NORTH, RANGE 6 WEST, IN THE VILLAGE OF WEST SALEM, ALL IN, LA CROSSE COUNTY, WISCONSIN.

RELOCATION ORDER STH 16 I-90 -WEST SALEM (LANDFILL ROAD TO VETERANS PARK)

TO PROPERLY ESTABLISHED, LAY OUT, WIDEN, ENLARGE, EXTEND, CONSTRUCT, RECONSTRUCT, IMPROVE, OR MAINTAIN A PORTION OF THE HIGHWAY DESIGNATED ABOVE, THE STATE OF WISCONSIN DEPARTMENT OF TRANSPORTATION DEEM IT NECESSARY TO RELOCATE OR CHANGE SAID HIGHWAY AND ACQUIRE CERTAIN LANDS AND INTERESTS OR RIGHTS IN LANDS FOR THE ABOVE PROJECT.

TO EFFECT THIS CHANGE, PURSUANT TO AUTHORITY GRANTED UNDER SECTION 84.02 (3), 84.30 AND 84.09, WISCONSIN STATUTES, THE DEPARTMENT OF TRANSPORTATION HEREBY ORDERS THAT:
 1. THAT PORTION OF SAID HIGHWAY AS SHOWN ON THIS PLAT IS LAID OUT AND ESTABLISHED TO THE LINES AND WIDTHS AS SO SHOWN FOR THE ABOVE PROJECT.
 2. THE LANDS OR INTERESTS OF RIGHTS IN LANDS AS SHOWN ON THIS PLAT ARE REQUIRED BY THE DEPARTMENT FOR THE ABOVE PROJECT AND SHALL BE ACQUIRED IN THE NAME OF THE STATE OF WISCONSIN, PURSUANT TO THE PROVISIONS OF SECTION 84.09 (1) OR (2), WISCONSIN STATUTES.

NOTES:
 EXISTING HIGHWAY RIGHT-OF-WAY SHOWN IS BASED ON THE FOLLOWING POINTS OF REFERENCE:
 EXISTING HIGHWAY RIGHT-OF-WAY FOR STH 16 ESTABLISHED FROM R/W PROJECT NUMBER 7570-02-21, RECORDED CONVEYANCE DOCUMENTS ASSOCIATED THEREWITH AND SURVEYS OF RECORD IN THE AREA.
 FOR ADDITIONAL INFORMATION, REFER TO THE TITLE SHEET, RECORDED IN THE OFFICE OF THE REGISTER OF DEEDS IN LACROSSE COUNTY AS SHEET 2 OF 2 OF DOCUMENT NUMBER 1650879.
 EXISTING ACCESS CONTROL ALONG STH 16 WAS ESTABLISHED FROM R/W PROJECT NUMBER 7570-02-21.

N1/4 COR. SEC. 32, T17N, R6W NOT FIELD LOCATED - LOCATION DETERMINED FROM PREVIOUS SURVEYS OF RECORD. Y=168639.41 X=479417.18

ACCEPTED FOR RECORDING AND FILING, IN THE OFFICE OF THE REGISTER OF DEEDS IN LA CROSSE COUNTY, WISCONSIN AT 1:35 P.M. ON February 21, 2015, AS DOCUMENT 1652340

FILED IN TPP. CAB. Page 59B
 Cheryl McBride
 SIGNATURE OF REGISTER OF DEEDS

RESERVED FOR REGISTER OF DEEDS
 PROJECT NUMBER 7570-02-28-4.06

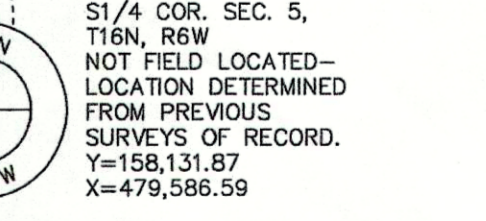
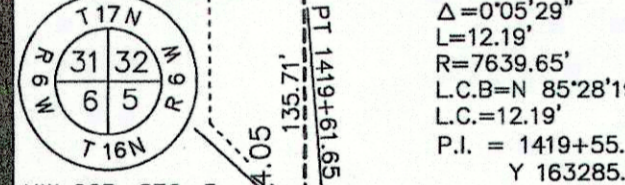
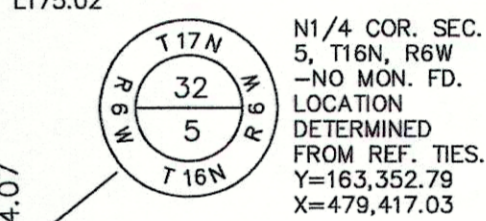
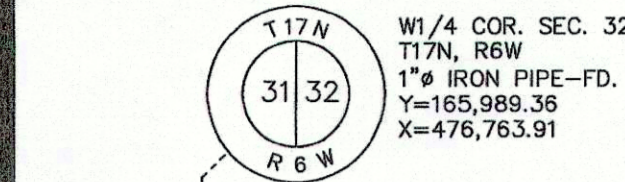
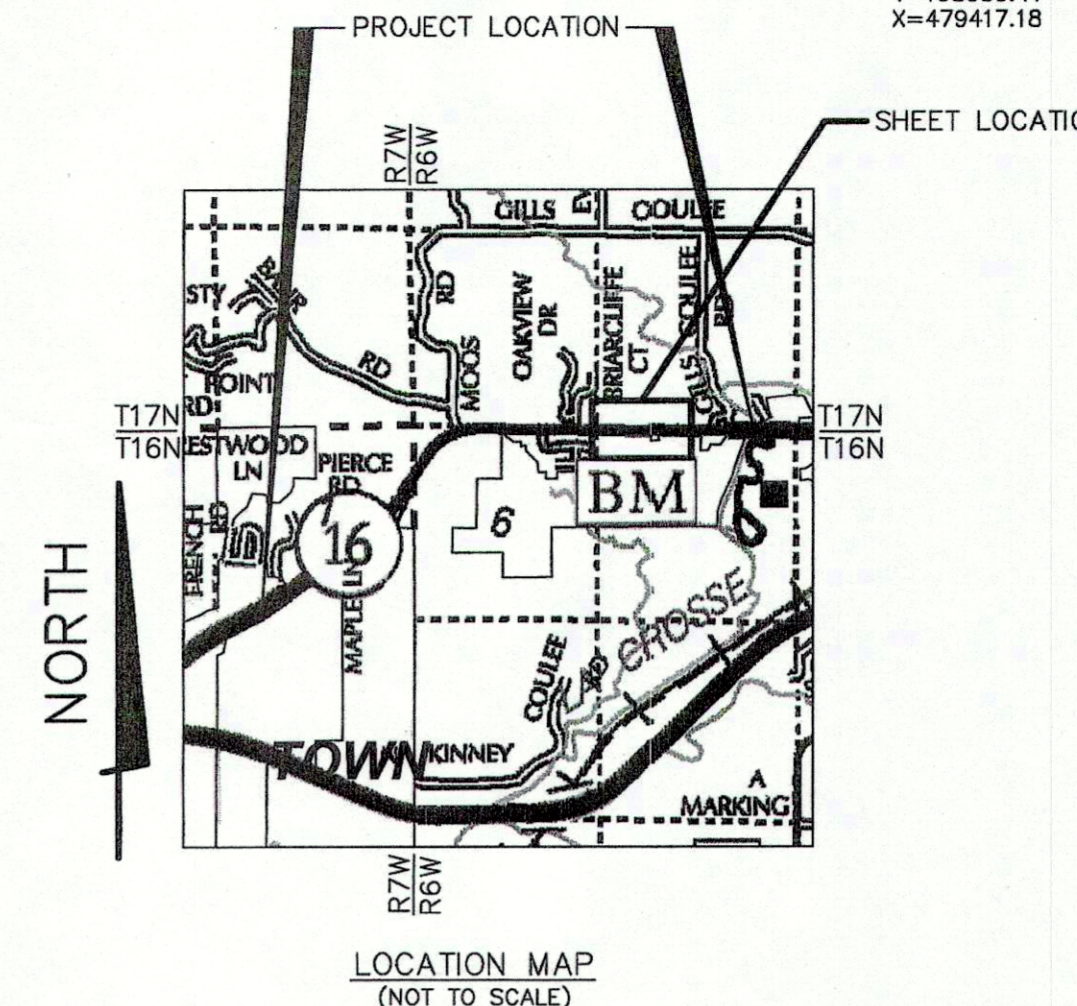

EXISTING PERMANENT LIMITED EASEMENT AREA FOR DRAINAGE PER VOLUME 1187, PAGES 558-560 RECORDED MAY 28, 1997.

P.L.E. COURSE TABLE			
600-601	S 02°02'43" E	50.36'	
601-602	N 85°39'24" E	21.59'	
602-603	N 04°34'26" W	50.03'	
603-604	S 86°31'14" W	19.37'	

SCHEDULE OF LANDS AND INTERESTS REQUIRED

PARCEL NUMBER	OWNER (S)	INTERESTS REQUIRED	R/W REQUIRED ACRES			T.L.E. ACRES
			NEW	EXISTING	TOTAL	
33	WILLIAM F. HEIDER	FEE/TLE	0.03	-	0.03	0.75
34	HENRY F. AND DANA S. HEIDER	TLE	-	-	-	0.48
36	ROGER G. AND SARA M. MANKE	FEE/TLE	0.21	-	0.21	0.87
37	RANDALL P. AND AUDREY J. GARBERS	FEE/TLE	0.14	-	0.14	0.61

OWNERS NAMES ARE SHOWN FOR REFERENCE PURPOSES ONLY, AND ARE SUBJECT TO CHANGE PRIOR TO TRANSFER OF LAND INTEREST TO D.O.T.

16-1999-0

UTILITY SCHEDULE AND INTERESTS REQUIRED

UTILITY NUMBER	OWNER (S)	INTERESTS REQUIRED
91	XCEL ENERGY	RELEASE OF RIGHTS
92	NORTHERN NATURAL GAS COMPANY	RELEASE OF RIGHTS
93	MIDWEST NATURAL GAS INCORPORATED	RELEASE OF RIGHTS

Frac. NW1/4-NW1/4

Frac. NE1/4-NW1/4

KNIGHT
 Engineers & Architects
 700 N Third Street
 Suite 104
 La Crosse, WI 54601
 Phone: (608) 519-1455

I, TODD T. RUMMLER, PROFESSIONAL LAND SURVEYOR, HEREBY CERTIFY THAT IN FULL COMPLIANCE WITH THE PROVISIONS OF SECTION 84.095 OF THE WISCONSIN STATUTES AND UNDER THE DIRECTION OF THE DEPARTMENT, I HAVE SURVEYED AND MAPPED TRANSPORTATION PROJECT PLAT 7570-02-28-4.06 AND THAT SUCH PLAT CORRECTLY REPRESENTS ALL EXTERIOR BOUNDARIES OF THE SURVEYED LAND.

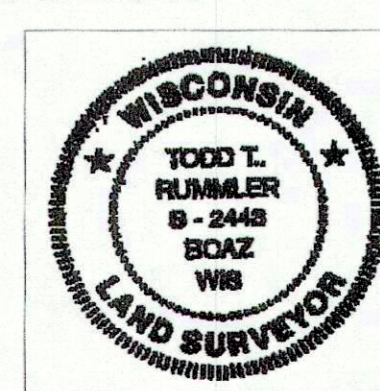

TODD T. RUMMLER
 AGENT FOR KNIGHT E/A INC.
 P.L.S. #2443
 DATE 2/17/15

Cory Schlagele
 DATE 2/17/15

CORY SCHLAGELE
 THIS PLAT AND RELOCATION ORDER ARE APPROVED FOR THE WISCONSIN DEPARTMENT OF TRANSPORTATION.