

TRANSPORTATION PROJECT PLAT NO: 7570-02-28-4.07

LOCATED IN LOTS 2, 3, AND 4 OF CSM V. 12, P. 182, DOC. 1449664 AND LOT 1, CSM V. 5, P. 87, DOC. 1079201, IN AND INCLUDING PART OF GOVERNMENT LOT 1 OF SECTION 5, TOWN 16 NORTH, RANGE 6 WEST, IN THE VILLAGE OF WEST SALEM; ALSO LOCATED IN GOVERNMENT LOT 2 OF SECTION 32, TOWN 17 NORTH, RANGE 6 WEST, IN THE TOWN OF HAMILTON, ALL IN, LA CROSSE COUNTY, WISCONSIN.

RELOCATION ORDER STH 161-90 -WEST SALEM (LANDFILL ROAD TO VETERANS PARK)

TO PROPERLY ESTABLISHED, LAY OUT, WIDEN, ENLARGE, EXTEND, CONSTRUCT, RECONSTRUCT, IMPROVE, OR MAINTAIN A PORTION OF THE HIGHWAY DESIGNATED ABOVE, THE STATE OF WISCONSIN DEPARTMENT OF TRANSPORTATION DEEM IT NECESSARY TO RELOCATE OR CHANGE SAID HIGHWAY AND ACQUIRE CERTAIN LANDS AND INTERESTS OR RIGHTS IN LANDS FOR THE ABOVE PROJECT.

TO EFFECT THIS CHANGE, PURSUANT TO AUTHORITY GRANTED UNDER SECTION 84.02 (3), 84.30 AND 84.09, WISCONSIN STATUTES, THE DEPARTMENT OF TRANSPORTATION HEREBY ORDERS THAT: 1. THAT PORTION OF SAID HIGHWAY AS SHOWN ON THIS PLAT IS LAID OUT AND ESTABLISHED TO THE LINES AND WIDTHS AS SO SHOWN FOR THE ABOVE PROJECT. 2. THE LANDS OR INTERESTS OF RIGHTS IN LANDS AS SHOWN ON THIS PLAT ARE REQUIRED BY THE DEPARTMENT FOR THE ABOVE PROJECT AND SHALL BE ACQUIRED IN THE NAME OF THE STATE OF WISCONSIN, PURSUANT TO THE PROVISIONS OF SECTION 84.09 (1) OR (2), WISCONSIN STATUTES.

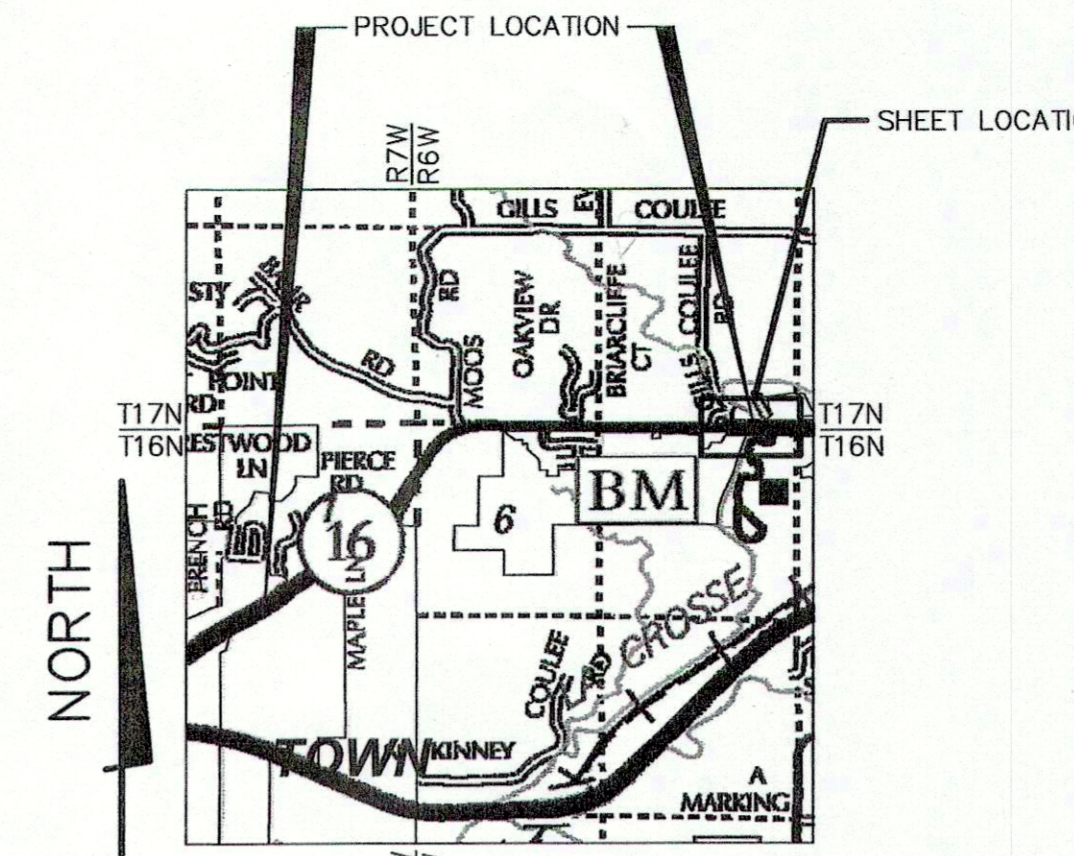

ACCEPTED FOR RECORDING AND FILING, IN THE OFFICE OF THE REGISTER OF DEEDS IN LA CROSSE COUNTY, WISCONSIN AT 1:15 P.M. ON February 24, 2015, AS DOCUMENT 1652341 FILED IN TPP CAB. Page 60A Signature of Register of Deeds RESERVED FOR REGISTER OF DEEDS PROJECT NUMBER 7570-02-28-4.07

NOTES: EXISTING HIGHWAY RIGHT-OF-WAY SHOWN IS BASED ON THE FOLLOWING POINTS OF REFERENCE: EXISTING HIGHWAY RIGHT-OF-WAY FOR STH 16 ESTABLISHED FROM R/W PROJECT NUMBER 7570-02-21, RECORDED CONVEYANCE DOCUMENTS ASSOCIATED THEREWITH AND SURVEYS OF RECORD IN THE AREA. FOR ADDITIONAL INFORMATION, REFER TO THE TITLE SHEET, RECORDED IN THE OFFICE OF THE REGISTER OF DEEDS IN LA CROSSE COUNTY, AS SHEET 2 OF 2 OF DOCUMENT NUMBER 1650679. EXISTING ACCESS CONTROL ALONG STH 16 WAS ESTABLISHED FROM R/W PROJECT NUMBER 7570-02-21.

GOV'T LOT 3 LOCATION MAP (NOT TO SCALE)

SCHEDULE OF LANDS AND INTERESTS REQUIRED table with columns: PARCEL NUMBER, OWNER (S), INTERESTS REQUIRED, R/W REQUIRED ACRES (NEW, EXISTING, TOTAL), T.L.E. ACRES TEMP.

OWNERS NAMES ARE SHOWN FOR REFERENCE PURPOSES ONLY, AND ARE SUBJECT TO CHANGE PRIOR TO TRANSFER OF LAND INTEREST TO D.O.T.

N1/4 COR. SEC. 32, T17N, R6W NOT FIELD LOCATED- LOCATION DETERMINED FROM PREVIOUS SURVEYS OF RECORD. Y=168639.41 X=479417.18

E1/4 COR. SEC. 12, T17N, R6W LUNDE MON.-FD. N=166,011.07 E=482,070.85

N1/4 COR. SEC. 5, T16N, R6W -NO MON. FD. LOCATION DETERMINED FROM REF. TIES. Y=163,352.79 X=479,413.03

NE COR. SEC. 5, T16N, R6W LUNDE MON. IN CONCRETE-FD. Y=163,367.21 X=482,083.63

P.I. STA. 1445+84.28 TO P.C. STA. 1445+88.64 = S89°57'30"E, 4.36'

S1/4 COR. SEC. 5, T16N, R6W NOT FIELD LOCATED- LOCATION DETERMINED FROM PREVIOUS SURVEYS OF RECORD. Y=158,131.87 X=479,586.59'

KNIGHT Engineers & Architects logo and contact information (700 N Third Street, Suite 104, La Crosse, WI 54601, Phone: (608) 519-1455). Includes signatures of Todd T. Rummel and Cory Schlager with dates 2/17/15.

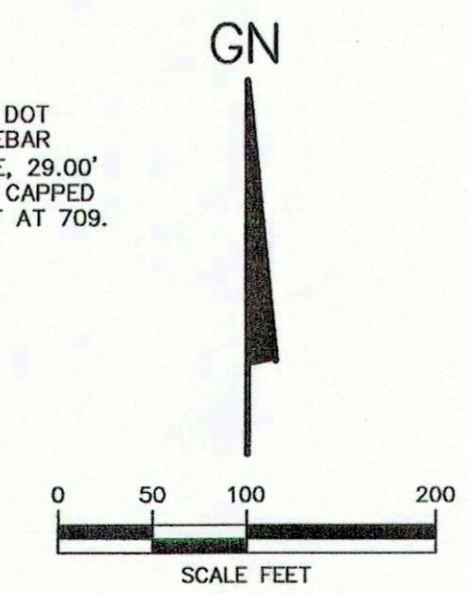

TRANSPORTATION PROJECT PLAT NO: 7570-02-28-4.07 AMENDMENT 1

RELOCATION ORDER STH 161-90 - WEST SALEM (LANDFILL ROAD TO VETERANS PARK)

THIS AMENDS PARCEL 38 OF TRANSPORTATION PROJECT PLAT NO. 7570-02-28-4.07 FILED IN THE TPP CABINET ON PAGE 60A, RECORDED AS DOCUMENT NUMBER 1652341, IN THE OFFICE OF THE REGISTER OF DEEDS IN LA CROSSE COUNTY.

TO PROPERLY ESTABLISHED, LAY OUT, WIDEN, ENLARGE, EXTEND, CONSTRUCT, RECONSTRUCT, IMPROVE, OR MAINTAIN A PORTION OF THE HIGHWAY DESIGNATED ABOVE, THE STATE OF WISCONSIN DEPARTMENT OF TRANSPORTATION DEEM IT NECESSARY TO RELOCATE OR CHANGE SAID HIGHWAY AND ACQUIRE CERTAIN LANDS AND INTERESTS OR RIGHTS IN LANDS FOR THE ABOVE PROJECT.

LOCATED IN LOTS 2, 3, AND 4 OF CSM V. 12, P. 182, DOC. 1449664 AND LOT 1, CSM V. 5, P. 87, DOC. 1079201, IN AND INCLUDING PART OF GOVERNMENT LOT 1 OF SECTION 5, TOWN 16 NORTH, RANGE 6 WEST, IN THE VILLAGE OF WEST SALEM; ALSO LOCATED IN GOVERNMENT LOT 2 OF SECTION 32, TOWN 17 NORTH, RANGE 6 WEST, IN THE TOWN OF HAMILTON, ALL IN, LA CROSSE COUNTY, WISCONSIN.

TO EFFECT THIS CHANGE, PURSUANT TO AUTHORITY GRANTED UNDER SECTION 84.02 (3), 84.30 AND 84.09, WISCONSIN STATUTES, THE DEPARTMENT OF TRANSPORTATION HEREBY ORDERS THAT: 1. THAT PORTION OF SAID HIGHWAY AS SHOWN ON THIS PLAT IS Laid OUT AND ESTABLISHED TO THE LINES AND WIDTHS AS SO SHOWN FOR THE ABOVE PROJECT. 2. THE LANDS OR INTERESTS OF RIGHTS IN LANDS AS SHOWN ON THIS PLAT ARE REQUIRED BY THE DEPARTMENT FOR THE ABOVE PROJECT AND SHALL BE ACQUIRED IN THE NAME OF THE STATE OF WISCONSIN, PURSUANT TO THE PROVISIONS OF SECTION 84.09 (1) OR (2), WISCONSIN STATUTES.

NOTES: EXISTING HIGHWAY RIGHT-OF-WAY SHOWN IS BASED ON THE FOLLOWING POINTS OF REFERENCE: EXISTING HIGHWAY RIGHT-OF-WAY FOR STH 16 ESTABLISHED FROM R/W PROJECT NUMBER 7570-02-21, RECORDED CONVEYANCE DOCUMENTS ASSOCIATED THEREWITH AND SURVEYS OF RECORD IN THE AREA.

FOR ADDITIONAL INFORMATION, REFER TO THE TITLE SHEET, RECORDED IN THE OFFICE OF THE REGISTER OF DEEDS IN LACROSSE COUNTY, AS SHEET 2 OF 2 OF DOCUMENT NUMBER 1650679.

EXISTING ACCESS CONTROL ALONG STH 16 WAS ESTABLISHED FROM R/W PROJECT NUMBER 7570-02-21.

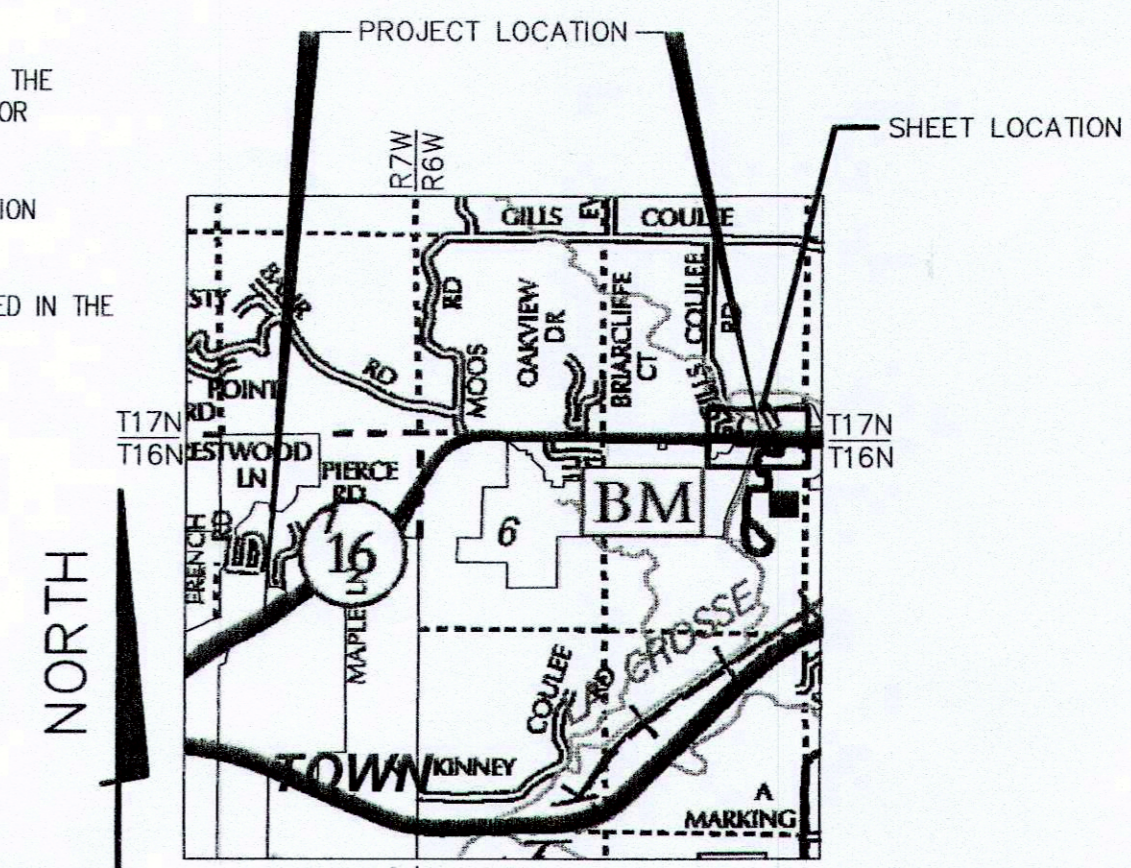

DOCUMENT # 1661667 FILED IN TPP CAB. ON PAGE 68B AND RECORDED IN THE OFFICE OF THE REGISTER OF DEEDS IN LA CROSSE COUNTY AT 11:12 A.M. ON August 17, 2015. Signature of Register of Deeds: Amy A. McBride

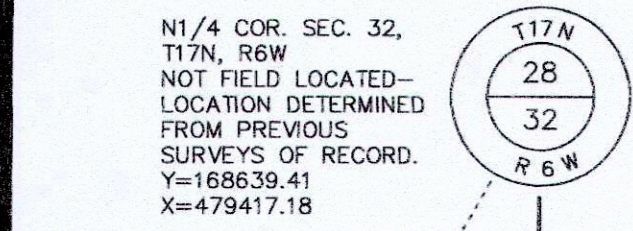

TOWN

4

OF GOV'T LOT 2

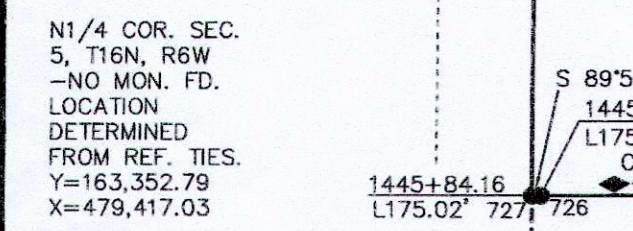

HAMILTON

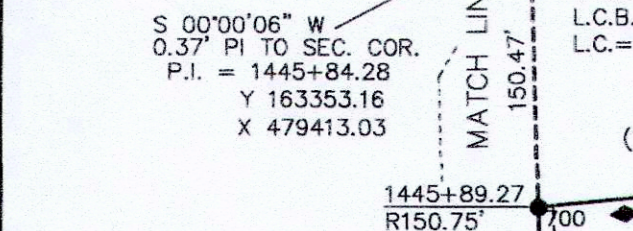
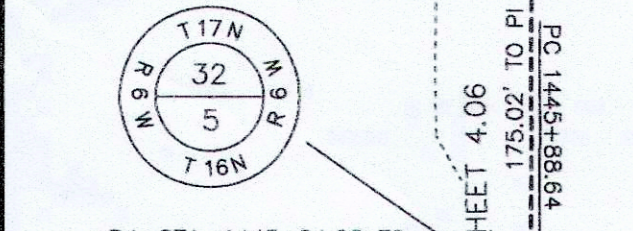

GOV'T LOT 1

LOT 4 CSM VOL.12 PAGE 182 DOC. No. 1449664

GOV'T LOT 3

SCHEDULE OF LANDS AND INTERESTS REQUIRED

Table with columns: PARCEL NUMBER, OWNER (S), INTERESTS REQUIRED, R/W REQUIRED (NEW, EXISTING, TOTAL), T.L.E. ACRES (TEMP.).

OWNERS NAMES ARE SHOWN FOR REFERENCE PURPOSES ONLY, AND ARE SUBJECT TO CHANGE PRIOR TO TRANSFER OF LAND INTEREST TO D.O.T.

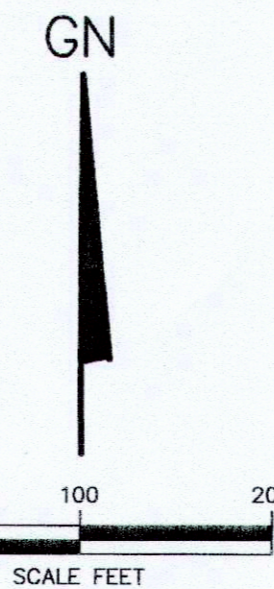

GOV'T LOT 9

KNIGHT Engineers & Architects, 700 N Third Street, Suite 104, La Crosse, WI 54601, Phone: (608) 519-1455

Professional seal and signature block for TODD T. RUMMLER, Professional Land Surveyor, dated 8/10/15.