

TRANSPORTATION PROJECT PLAT NO.: 7190-03-21-4.02

PART OF LOT 1, CSM. V. 3, P. 45, DOC. 961971 AND PART OF LOT 1, CSM. V. 3, P. 34, DOC. 960239; PARTS OF LOTS 1, 2, 3, 4, 5, AND 6 IN THE J.E. BRUDOS SUBDIVISION OF BLOCK 5 AND 6 OF SAUER'S ADDITION; PART OF LOT 1 IN BLOCK 4 AND PART OF LOT 1 IN BLOCK 5 OF SAUER'S ADDITION, ALL IN THE NE 1/4 - SE 1/4 OF SECTION 8, TOWNSHIP 16 NORTH, RANGE 7 WEST, IN THE CITY OF ONALASKA, LA CROSSE COUNTY, WISCONSIN.

RELOCATION ORDER STH 35 - BN RR BRIDGE TO 2ND AVE SW, LA CROSSE COUNTY

TO PROPERLY ESTABLISH, LAY OUT, WIDEN, ENLARGE, EXTEND, CONSTRUCT, RECONSTRUCT, IMPROVE, OR MAINTAIN A PORTION OF THE HIGHWAY DESIGNATED ABOVE, THE STATE OF WISCONSIN DEPARTMENT OF TRANSPORTATION DEEMS IT NECESSARY TO RELOCATE OR CHANGE SAID HIGHWAY AND ACQUIRE CERTAIN LANDS AND INTERESTS OR RIGHTS IN LANDS FOR THE ABOVE NAMED PROJECT.

TO EFFECT THIS CHANGE, PURSUANT TO AUTHORITY GRANTED UNDER SECTION 84.02 (3), 84.09 AND 84.30, WISCONSIN STATUTES, THE DEPARTMENT OF TRANSPORTATION HEREBY ORDERS THAT: 1. THAT PORTION OF SAID HIGHWAY AS SHOWN ON THIS PLAT IS LAID OUT AND ESTABLISHED TO THE LINES AND WIDTHS AS SO SHOWN FOR THE ABOVE NAMED PROJECT. 2. THE LANDS OR INTERESTS OR RIGHTS IN LANDS AS SHOWN ON THIS PLAT ARE REQUIRED BY THE DEPARTMENT FOR THE ABOVE PROJECT AND SHALL BE ACQUIRED IN THE NAME OF THE STATE OF WISCONSIN, PURSUANT TO THE PROVISIONS OF SECTION 84.09 (1) OR (2), WISCONSIN STATUTES.

EASEMENT TABLE

Table with 3 columns: OWNER, RECORDING INFORMATION, LOCATED IN. Rows include Northern States Power with recording info #1450816 and #1450817.

SCHEDULE OF LANDS & INTERESTS REQUIRED

OWNER'S NAMES ARE SHOWN FOR REFERENCE PURPOSES ONLY AND ARE SUBJECT TO CHANGE PRIOR TO THE TRANSFER OF LAND INTERESTS TO THE DEPARTMENT.

Table with 5 columns: PARCEL NUMBER, OWNER(S), INTEREST REQUIRED, R/W ACRES REQUIRED (NEW, TOTAL), TLE. Lists 12 parcels with various owners like Ruby S Thompson and Michael W & Susan A Klauke.

COURSE TABLE

Table with 3 columns: POINT TO POINT, BEARING, DISTANCE. Lists 23 points along the project alignment with bearings and distances.

UTILITY INTERESTS REQUIRED

Table with 3 columns: UTILITY NUMBER, OWNER(S), INTEREST REQUIRED. Shows Xcel Energy (Electric) requiring release of rights.

CURVE DATA - 'RN' P.I. STA. = 145+32.82 RN Y = 153569.43 X = 451119.66 D = 02°32'27" L = 2223.43' T = 121.50' R = 2255.00' P.C. STA. = 133+21.32 RN Y = 152587.16 X = 450410.54 P.T. STA. = 155+44.75 RN Y = 154702.96 X = 450692.07

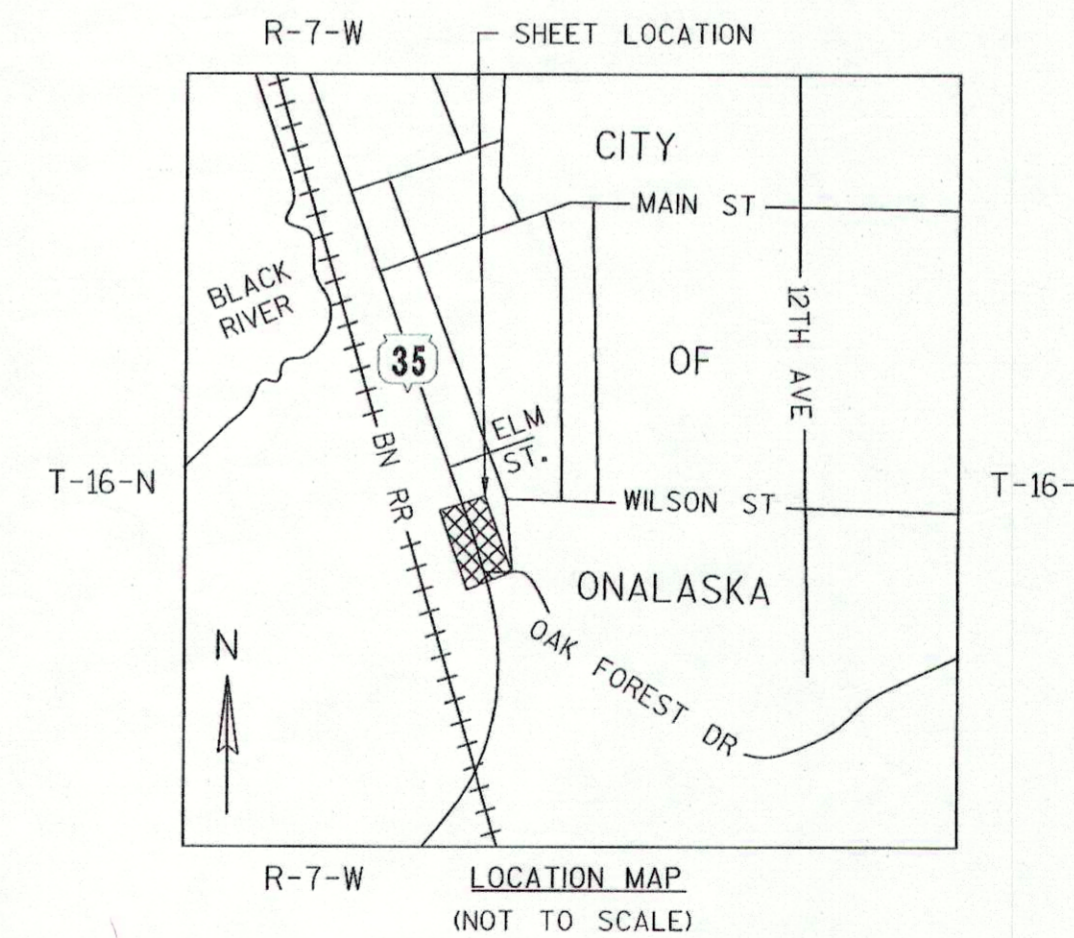

CURVE 204-203 L = 31.87' R = 25.00' LCH = 29.76' LCB = N35° 23' 06"E

CURVE 208-207 L = 33.50' R = 27.25' LCH = 31.43' LCB = S56° 37' 45"E

STATION AND OFFSET TABLE

Table with 3 columns: POINT NUMBER, STATION, OFFSET. Lists 33 points with stationing from 53+99.82 to 154+60.42 and offsets from -80.87' to -83.98'.

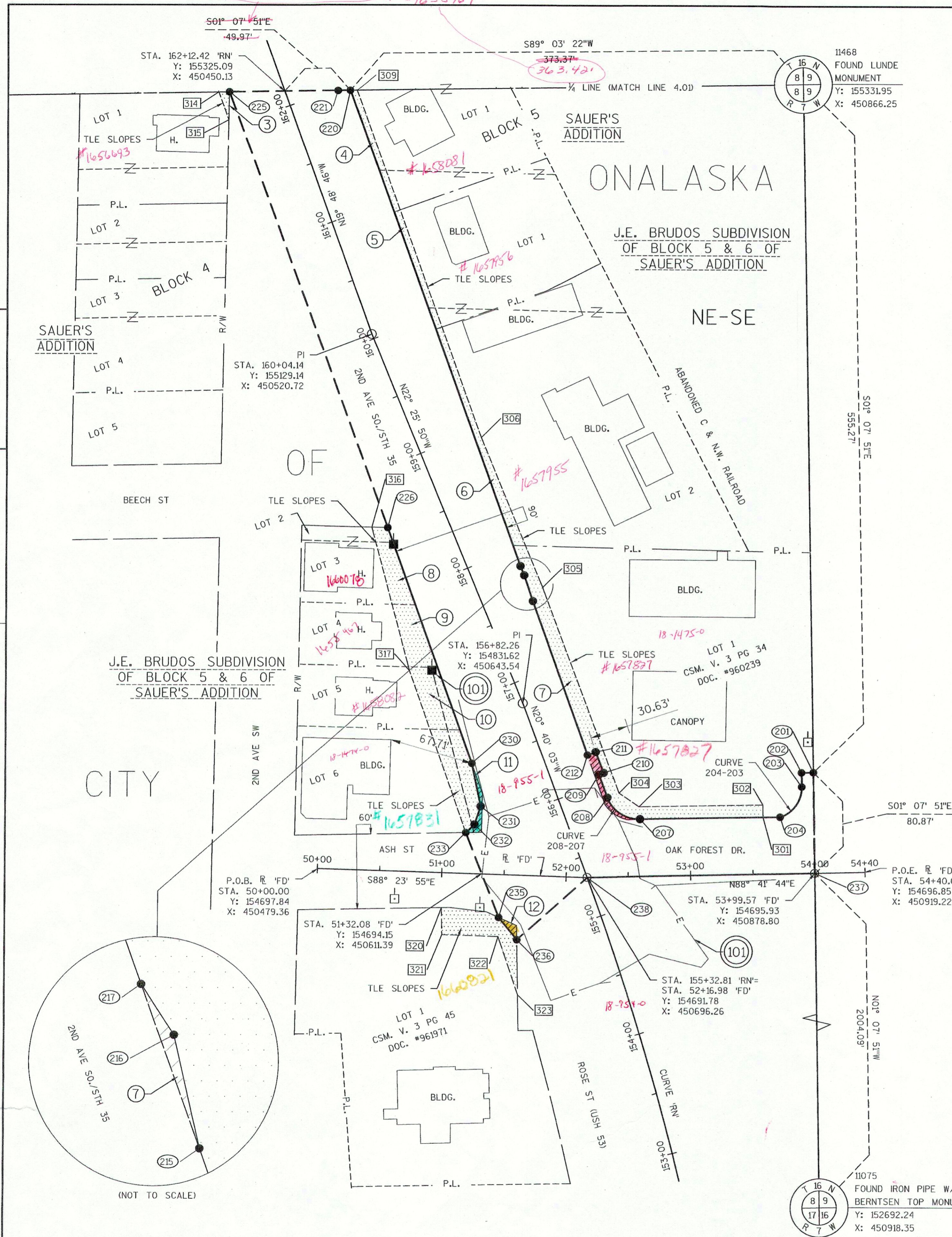
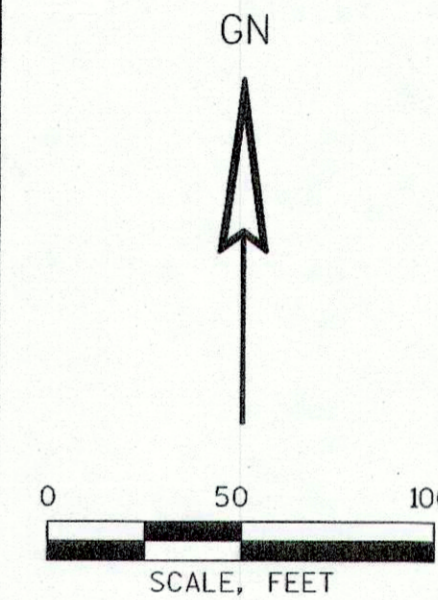

DOCUMENT # 1653650 FILED IN TPP CAB., P. 61A ACCEPTED IN THE OFFICE OF THE REGISTER OF DEEDS IN LA CROSSE COUNTY, WISCONSIN AT 09:33 A.M. ON March 25, 2015

Signature: Cheryl A. McBride, REGISTER OF DEEDS

RESERVED FOR REGISTER OF DEEDS PROJECT NUMBER 7190-03-21-4.02

REFER TO THE TITLE SHEET, RECORDED AS SHEET 2 OF 2 OF DOCUMENT #1652788, IN TRANSPORTATION PROJECT PLATS, FOR ADDITIONAL INFORMATION.

K. Singh & Associates, Inc. ENGINEERS, SCIENTISTS, & ENVIRONMENTAL CONSULTANTS 3636 N. 124th Street Wauwatosa, WI 53222 Phone: (262) 821-1171 www.ksaconsultants.com

I, PAUL KUBICEK PROFESSIONAL LAND SURVEYOR, HEREBY CERTIFY THAT IN FULL COMPLIANCE WITH THE PROVISIONS OF SECTION 84.095 OF THE WISCONSIN STATUTES AND UNDER THE DIRECTION OF THE DEPARTMENT, I HAVE SURVEYED AND MAPPED THIS TRANSPORTATION PROJECT PLAT AND SUCH PLAT CORRECTLY REPRESENTS ALL EXTERIOR BOUNDARIES OF THE SURVEYED LAND.

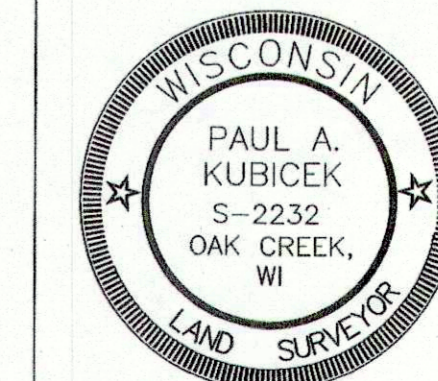

SIGNATURE: [Signature] DATE: 3/18/15 PRINT NAME: PAUL KUBICEK REGISTRATION NUMBER: S-2232 THIS PLAT AND RELOCATION ORDER ARE APPROVED FOR THE WISCONSIN DEPARTMENT OF TRANSPORTATION. SIGNATURE: [Signature] DATE: 3/18/15 PRINT NAME: CORY SCHLAGEL



TRANSPORTATION PROJECT PLAT NO.: 7190-03-21-4.02 AMENDMENT 1

THIS AMENDS UTILITY NUMBER 101 AND ADDS UTILITY NUMBERS 102 AND 103 TO TRANSPORTATION PROJECT PLAT 7190-03-21-4.02, RECORDED AS DOCUMENT #1653650 OF PAGE 61A AND FILED IN TRANSPORTATION PROJECT PLATS IN THE OFFICE OF THE REGISTER OF DEEDS IN LA CROSSE COUNTY.

PART OF LOT 1, CSM. V. 3, P. 45, DOC. 961971 AND PART OF LOT 1, CSM. V. 3, P. 34, DOC. 960239; PARTS OF LOTS 1, 2, 3, 4, 5, AND 6 IN THE J.E. BRUDOS SUBDIVISION OF BLOCK 5 AND 6 OF SAUER'S ADDITION; PART OF LOT 1 IN BLOCK 4 AND PART OF LOT 1 IN BLOCK 5 OF SAUER'S ADDITION, ALL IN THE NE 1/4 - SE 1/4 OF SECTION 8, TOWNSHIP 16 NORTH, RANGE 7 WEST, IN THE CITY OF ONALASKA, LA CROSSE COUNTY, WISCONSIN.

RELOCATION ORDER STH 35 - BN RR BRIDGE TO 2ND AVE SW, LA CROSSE COUNTY

TO PROPERLY ESTABLISH, LAY OUT, WIDEN, ENLARGE, EXTEND, CONSTRUCT, RECONSTRUCT, IMPROVE, OR MAINTAIN A PORTION OF THE HIGHWAY DESIGNATED ABOVE, THE STATE OF WISCONSIN DEPARTMENT OF TRANSPORTATION DEEMS IT NECESSARY TO RELOCATE OR CHANGE SAID HIGHWAY AND ACQUIRE CERTAIN LANDS AND INTERESTS OR RIGHTS IN LANDS FOR THE ABOVE NAMED PROJECT.

TO EFFECT THIS CHANGE, PURSUANT TO AUTHORITY GRANTED UNDER SECTION 84.02 (3), 84.09 AND 84.30, WISCONSIN STATUTES, THE DEPARTMENT OF TRANSPORTATION HEREBY ORDERS THAT: 1. THAT PORTION OF SAID HIGHWAY AS SHOWN ON THIS PLAT IS LAID OUT AND ESTABLISHED TO THE LINES AND WIDTHS AS SO SHOWN FOR THE ABOVE NAMED PROJECT. 2. THE LANDS OR INTERESTS OR RIGHTS IN LANDS AS SHOWN ON THIS PLAT ARE REQUIRED BY THE DEPARTMENT FOR THE ABOVE PROJECT AND SHALL BE ACQUIRED IN THE NAME OF THE STATE OF WISCONSIN, PURSUANT TO THE PROVISIONS OF SECTION 84.09 (1) OR (2), WISCONSIN STATUTES.

EASEMENT TABLE

Table with columns: OWNER, RECORDING INFORMATION, LOCATED IN R/W PARCEL #. Includes entries for Northern States Power and Charter Communications.

REFER TO THE TITLE SHEET, RECORDED AS SHEET 2 OF 2 OF DOCUMENT #1652788, IN TRANSPORTATION PROJECT PLATS, FOR ADDITIONAL INFORMATION.

SCHEDULE OF LANDS & INTERESTS REQUIRED

OWNERS' NAMES ARE SHOWN FOR REFERENCE PURPOSES ONLY AND ARE SUBJECT TO CHANGE PRIOR TO THE TRANSFER OF LAND INTERESTS TO THE DEPARTMENT.

Table with columns: PARCEL NUMBER, OWNER (S), INTEREST REQUIRED, R/W ACRES REQUIRED (NEW, TOTAL), TLE. Lists parcels 3 through 12.

COURSE TABLE

Table with columns: POINT TO POINT, BEARING, DISTANCE. Lists points 201 through 237.

UTILITY INTERESTS REQUIRED

Table with columns: UTILITY NUMBER, OWNER(S), INTEREST REQUIRED. Lists utilities 101, 102, and 103.

Document registration information including document number 1663630, date September 22, 2015, and signature of Cheryl A. McPhide.

STATION AND OFFSET TABLE

Table with columns: POINT NUMBER, STATION, OFFSET. Lists points 201 through 323.

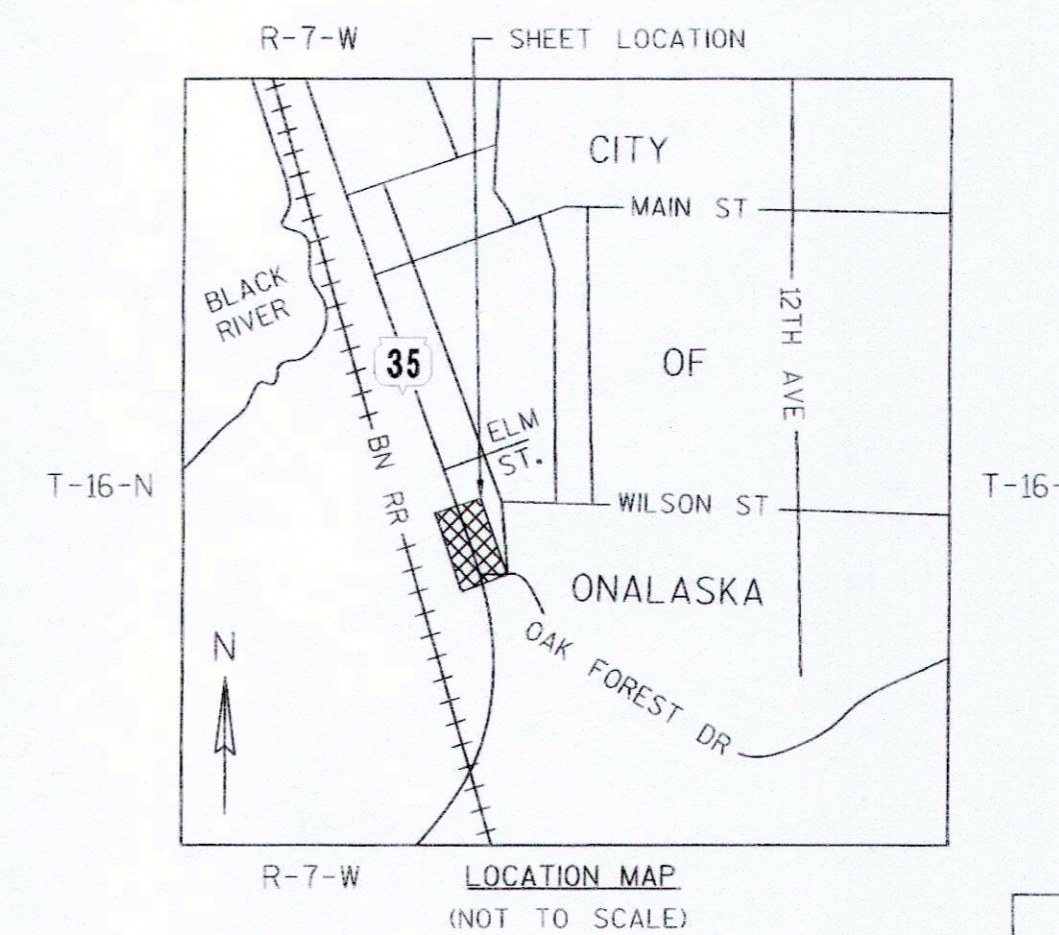
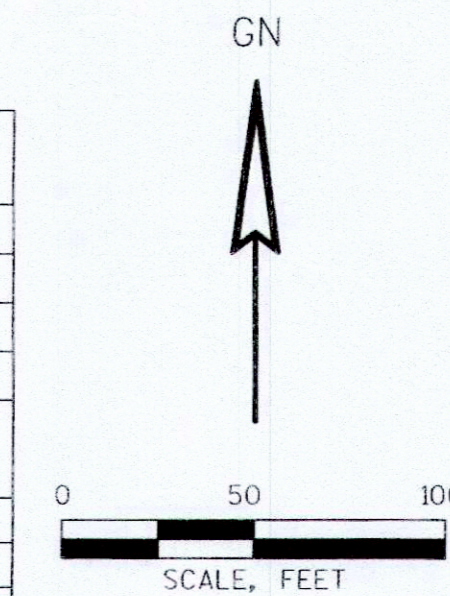

CURVE 204-203: L= 31.87' R= 25.00' LCH= 29.76' LCB= N35° 23' 06"E

CURVE 208-207: L= 33.50' R= 27.25' LCH= 31.43' LCB= S56° 37' 45"E

CURVE DATA - 'RN' P.I. STA.= 145+32.82 RN Y= 153569.43 X= 45119.66 D= 02°32'27" L= 2223.43' T= 1211.50' R= 2255.00' P.C. STA.= 133+21.32 RN Y= 152587.16 X= 450410.54 P.T. STA.= 155+44.75 RN Y= 154702.96 X= 450692.07

Professional seal and signature of Paul A. Kubicek, Engineer, Scientist, & Environmental Consultant, dated 9/15/15.

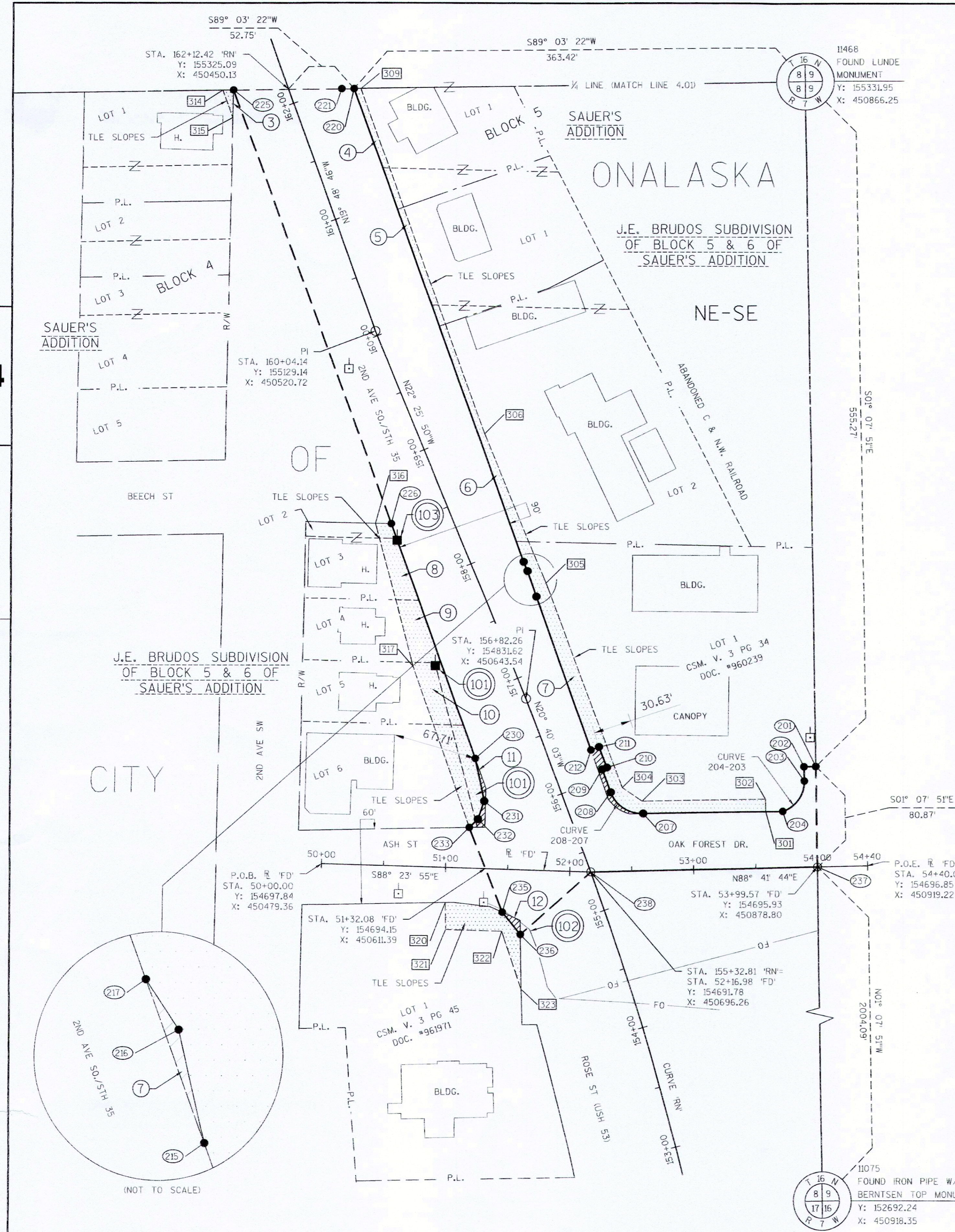

4

4