

R/W PROJECT NUMBER	7371-00-00	SHEET NUMBER	4.01	TOTAL SHEETS	2
FEDERAL PROJECT NUMBER					
PLAT OF RIGHT-OF-WAY REQUIRED FOR					
CTH OT - CTH MH					
(HALFWAY CREEK BRIDGE B-32-0229)					
CTH XX	LA CROSSE COUNTY				
CONSTRUCTION PROJECT NUMBER					
7371-00-70					

CONVENTIONAL ABBREVIATIONS

ACCESS POINT/ DRIVEWAY CONNECTION	AP	REFERENCE LINE	R/L
ACCESS RIGHTS	AR	RELEASE OF RIGHTS	ROR
ACRES	AC.	REMAINING	REM.
AND OTHERS	ET.AL.	RIGHT-OF-WAY	R/W
CENTERLINE	C/L	SECTION	SEC.
CERTIFIED SURVEY MAP	CSM	STATION	STA.
CORNER	COR.	TEMPORARY LIMITED EASEMENT	TLE
DOCUMENT	DOC.	VOLUME	V.
EASEMENT	EASE.	CURVE DATA	
HIGHWAY EASEMENT	H.E.	LONG CHORD	LCH
LAND CONTRACT	LC	LONG CHORD BEARING	LCB
MONUMENT	MON.	RADIUS	R
PAGE	P.	DEGREE OF CURVE	D
PERMANENT LIMITED EASEMENT	PLE	CENTRAL ANGLE OR DELTA	DELTA
PROPERTY LINE	PL	LENGTH OF CURVE	L
RECORDED AS	(100')	TANGENT	TAN

CONVENTIONAL SYMBOLS

FOUND IRON PIPE/PIN	IF (1" UNLESS NOTED)	PROPOSED R/W LINE	---
R/W MONUMENT	• (ISET)	EXISTING H.E. LINE	---
R/W STANDARD	▲ (ISET)	PROPERTY LINE	---
SIGN	ISIGN	LOT & TIE LINES	---
SECTION CORNER MONUMENT	•	SLOPE INTERCEPTS	---
SECTION CORNER SYMBOL	•	CORPORATE LIMITS	---
HIGHWAY EASEMENT	---	NO ACCESS (BY PREVIOUS ACQUISITION/CONTROL)	---
TEMPORARY LIMITED EASEMENT	---	NO ACCESS (BY ACQUISITION)	---
PERMANENT LIMITED EASEMENT	---	NO ACCESS (BY STATUTORY AUTHORITY)	---
R/W BOUNDARY POINT	---	SECTION LINE	---
PARCEL NUMBER	---	QUARTER LINE	---
UTILITY PARCEL NUMBER	---	SIXTEENTH LINE	---
SIGN NUMBER (OFF PREMISE)	---	EXISTING CENTERLINE	---
BUILDING	---	PROPOSED REFERENCE LINE	---
		PARALLEL OFFSET	---

CONVENTIONAL UTILITY SYMBOLS

WATER	---	NON	---
GAS	---	COMPENSABLE	---
TELEPHONE	---	COMPENSABLE	---
OVERHEAD	---		
TRANSMISSION LINES	---		
ELECTRIC	---		
CABLE TELEVISION	---		
FIBER OPTIC	---		
SANITARY SEWER	---		
STORM SEWER	---		
POWER POLE	---		
TELEPHONE POLE	---		
TELEPHONE PEDESTAL	---		
ELECTRIC TOWER	---		

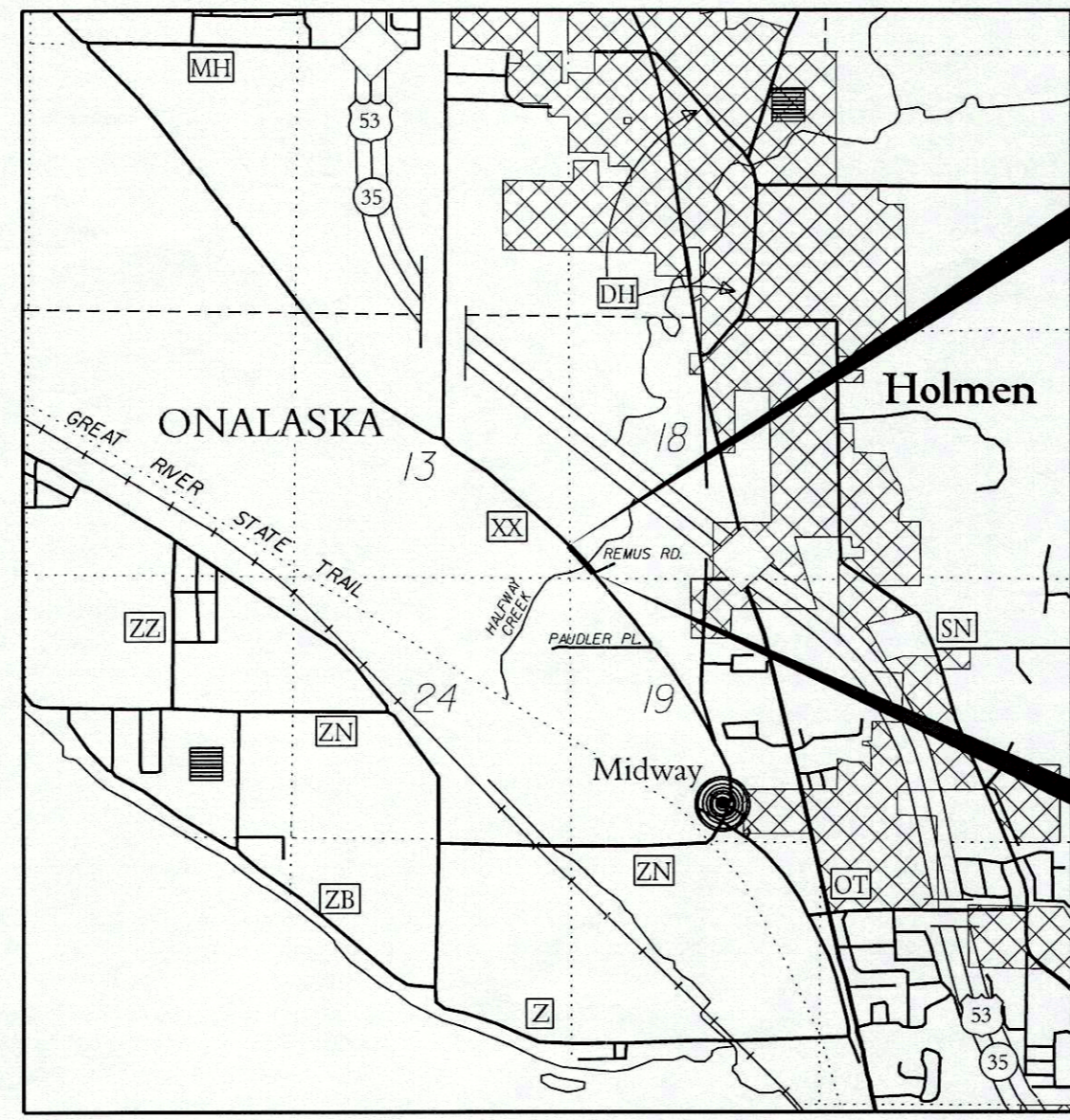

END RELOCATION ORDER
 STA. 33+70.00
 24.97' WEST OF AND 658.27' NORTH
 OF THE SOUTHWEST CORNER OF
 SECTION 18, T-17-N, R-7-W.

BEGIN RELOCATION ORDER
 STA. 27+00.00
 414.77' EAST OF AND 152.76' NORTH
 OF THE SOUTHWEST CORNER OF
 SECTION 18, T-17-N, R-7-W.

NOTES

POSITIONS SHOWN ON THIS PLAT ARE WISCONSIN COUNTY COORDINATES, LA CROSSE COUNTY NAD 83 (2007) IN US SURVEY FEET. VALUES SHOWN ARE GRID COORDINATES, GRID BEARINGS AND GRID DISTANCES. GRID DISTANCES MAY BE USED AS GROUND DISTANCES.

RIGHT-OF-WAY MONUMENTS ARE TYPE 2 MONUMENTS (TYPICALLY 3/4" X 24" REBAR) AND WILL BE PLACED PRIOR TO THE COMPLETION OF THE PROJECT.

RIGHT-OF-WAY BOUNDARIES ARE DEFINED WITH COURSES OF THE PERIMETER OF THE HIGHWAY LANDS REFERENCED TO THE U.S. PUBLIC LAND SURVEY SYSTEM OR OTHER "SURVEYS OF PUBLIC RECORD".

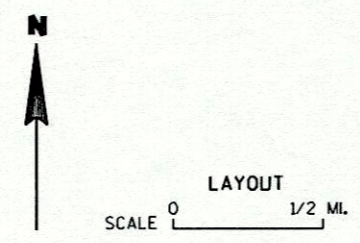

TOTAL NET LENGTH OF CENTERLINE = 0.127 MI.

ORIGINAL PLAT PREPARED BY:

MSA PROFESSIONAL SERVICES

TRANSPORTATION • MUNICIPAL DEVELOPMENT • ENVIRONMENTAL

1230 South Boulevard, Baraboo, WI 53613
 608-352-2771 • 1-800-302-6395 Fax: 608-352-2770
 © MSA PROFESSIONAL SERVICES

GREGORY P. RHINEHART
 S-1478
 FRIENDSHIP, WI
 LAND SURVEYOR

4/8/2015 Date
 Gregory P. Rhinehart Signature

REVISION DATE

APPROVED FOR LA CROSSE COUNTY

DATE: 4/8/15
 (Signature)

181

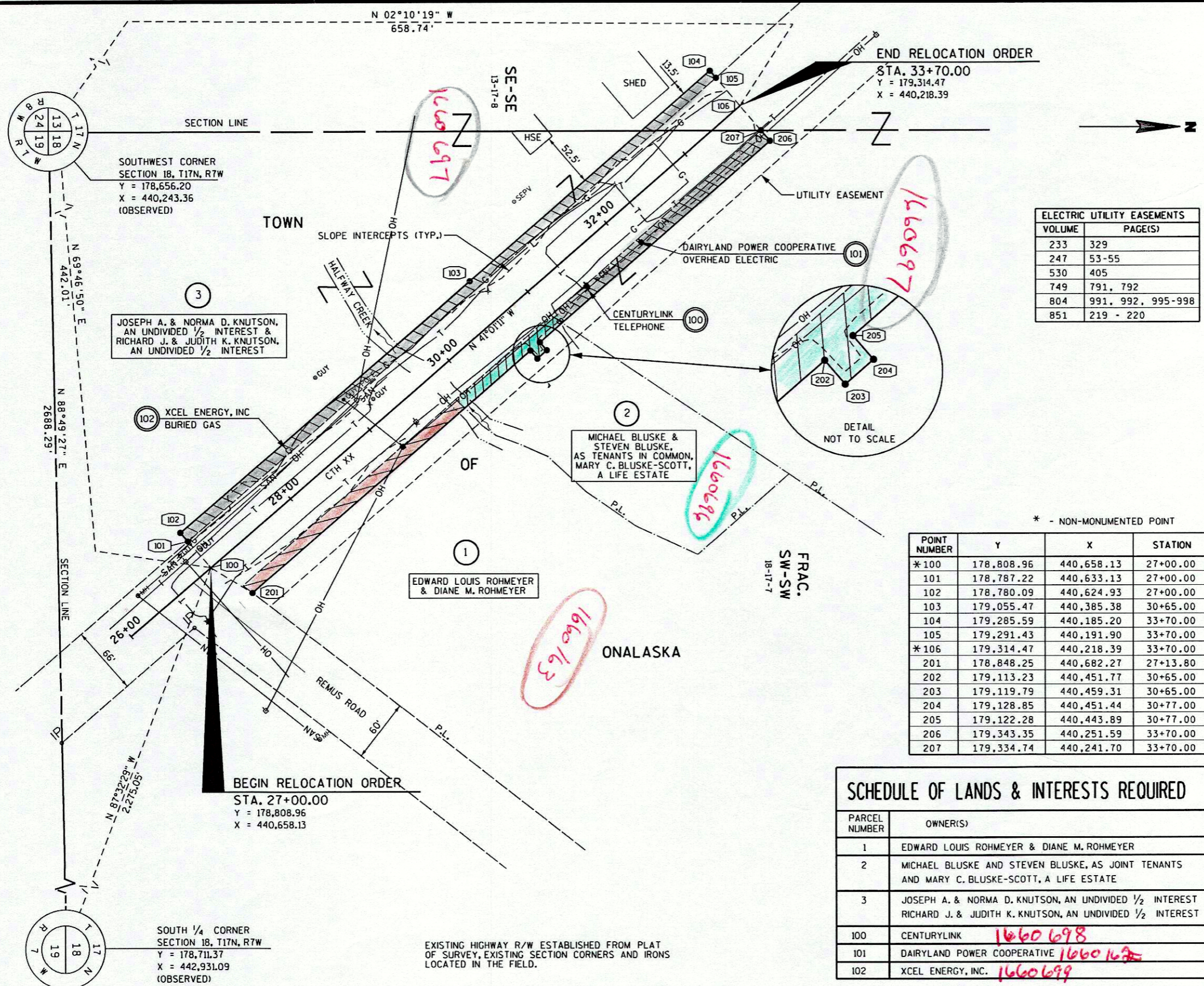

ELECTRIC UTILITY EASEMENTS	
VOLUME	PAGE(S)
233	329
247	53-55
530	405
749	791, 792
804	991, 992, 995-998
851	219 - 220

* - NON-MONUMENTED POINT

POINT NUMBER	Y	X	STATION	OFFSET
*100	178,808.96	440,658.13	27+00.00	0.00 CL
101	178,787.22	440,633.13	27+00.00	33.13 L
102	178,780.09	440,624.93	27+00.00	44.00 L
103	179,055.47	440,385.38	30+65.00	44.00 L
104	179,285.59	440,185.20	33+70.00	44.00 L
105	179,291.43	440,191.90	33+70.00	35.11 L
*106	179,314.47	440,218.39	33+70.00	0.00 CL
201	178,848.25	440,682.27	27+13.80	44.00 R
202	179,113.23	440,451.77	30+65.00	44.00 R
203	179,119.79	440,459.31	30+65.00	54.00 R
204	179,128.85	440,451.44	30+77.00	54.00 R
205	179,122.28	440,443.89	30+77.00	44.00 R
206	179,343.35	440,251.59	33+70.00	44.00 R
207	179,334.74	440,241.70	33+70.00	30.89 R

PT - PT	BEARING	DISTANCE
100-101	S 48°58'49" W	33.13'
101-102	S 48°58'49" W	10.87'
102-103	N 41°01'11" W	365.00'
103-104	N 41°01'11" W	305.00'
104-105	N 48°58'49" E	8.89'
105-106	N 48°58'49" E	35.11'
100-201	N 31°34'15" E	46.11'
201-202	N 41°01'11" W	351.20'
202-203	N 48°58'49" E	10.00'
203-204	N 41°01'11" W	12.00'
204-205	S 48°58'49" W	10.00'
205-206	N 41°01'11" W	293.00'
206-207	S 48°58'49" W	13.11'
207-106	S 48°58'49" W	30.89'

NOTE: DUE TO ROUNDING, INVERSING BETWEEN COORDINATES, IN CLOSE PROXIMITY WITH EACH OTHER, MAY NOT REPLICATE THE BEARINGS AND DISTANCES SHOWN ON THIS PLAT.

SCHEDULE OF LANDS & INTERESTS REQUIRED

OWNER'S NAMES ARE SHOWN FOR REFERENCE PURPOSES ONLY AND ARE SUBJECT TO CHANGE PRIOR TO THE TRANSFER OF LAND INTERESTS TO THE COUNTY.

PARCEL NUMBER	OWNER(S)	INTEREST REQUIRED	RIGHT OF WAY ACRES REQUIRED		
			NEW	EXISTING	TOTAL
1	EDWARD LOUIS ROHMEYER & DIANE M. ROHMEYER	FEE	0.07	0.00	0.07
2	MICHAEL BLUSKE AND STEVEN BLUSKE, AS JOINT TENANTS AND MARY C. BLUSKE-SCOTT, A LIFE ESTATE	FEE	0.04	0.00	0.04
3	JOSEPH A. & NORMA D. KNUTSON, AN UNDIVIDED 1/2 INTEREST RICHARD J. & JUDITH K. KNUTSON, AN UNDIVIDED 1/2 INTEREST	FEE	0.23	0.00	0.23
100	CENTURYLINK <i>1660698</i>	R O R			
101	DAIRYLAND POWER COOPERATIVE <i>1660692</i>	R O R			
102	XCEL ENERGY, INC. <i>1660699</i>	R O R			

REVISION DATE	DATE 4/8/2015	SCALE, FEET 0 50 100	HWY: CTH XX	STATE R/W PROJECT NUMBER 7371-00-00	PLAT SHEET 4.02
	GRID FACTOR N/A		COUNTY: LA CROSSE	CONSTRUCTION PROJECT NUMBER 7371-00-70	PS&E SHEET E