

### TRANSPORTATION PROJECT PLAT NO: 7570-02-28-4.02

LOCATED IN THE NW1/4-SE1/4 OF SECTION 1, TOWN 16 NORTH, RANGE 7 WEST, IN THE TOWN OF MEDARY, ALSO LOCATED IN THE NE1/4-SE1/4 OF SECTION 1, TOWN 16 NORTH, RANGE 7 WEST, IN THE CITY OF ONALASKA, ALL IN LA CROSSE COUNTY, WISCONSIN.

### RELOCATION ORDER STH 16 I-90 -WEST SALEM (LANDFILL ROAD TO VETERANS PARK)

TO PROPERLY ESTABLISH, LAY OUT, WIDEN, ENLARGE, EXTEND, CONSTRUCT, RECONSTRUCT, IMPROVE, OR MAINTAIN A PORTION OF THE HIGHWAY DESIGNATED ABOVE, THE STATE OF WISCONSIN DEPARTMENT OF TRANSPORTATION DEEM IT NECESSARY TO RELOCATE OR CHANGE SAID HIGHWAY AND ACQUIRE CERTAIN LANDS AND INTERESTS OR RIGHTS IN LANDS FOR THE ABOVE PROJECT.

TO EFFECT THIS CHANGE, PURSUANT TO AUTHORITY GRANTED UNDER SECTION 84.02 (3), 84.30 AND 84.09, WISCONSIN STATUTES, THE DEPARTMENT OF TRANSPORTATION HEREBY ORDERS THAT:  
1. THAT PORTION OF SAID HIGHWAY AS SHOWN ON THIS PLAT IS LAY OUT AND ESTABLISHED TO THE LINES AND WIDTHS AS SO SHOWN FOR THE ABOVE PROJECT.  
2. THE LANDS OR INTERESTS OF RIGHTS IN LANDS AS SHOWN ON THIS PLAT ARE REQUIRED BY THE DEPARTMENT FOR THE ABOVE PROJECT AND SHALL BE ACQUIRED IN THE NAME OF THE STATE OF WISCONSIN, PURSUANT TO THE PROVISIONS OF SECTION 84.09 (1) OR (2), WISCONSIN STATUTES.

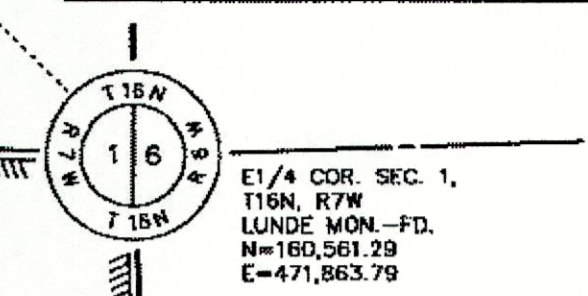
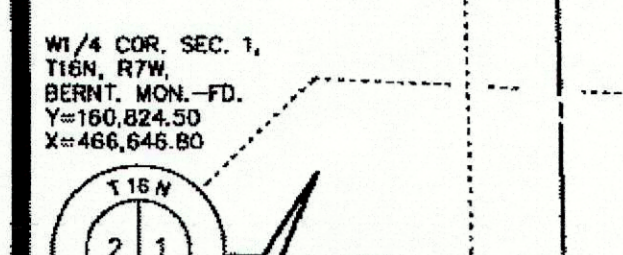
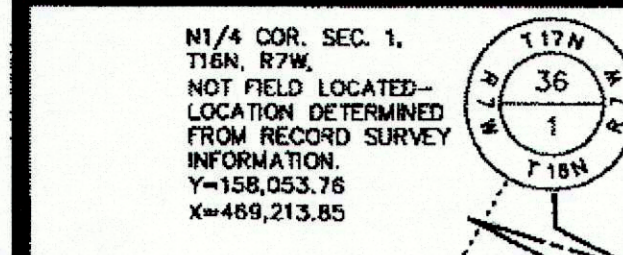
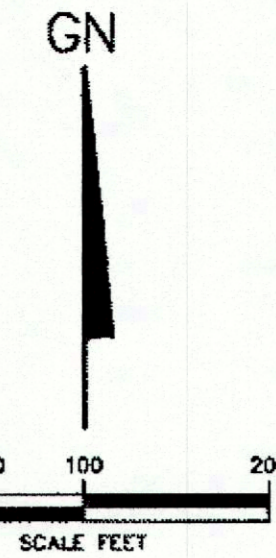

4

4

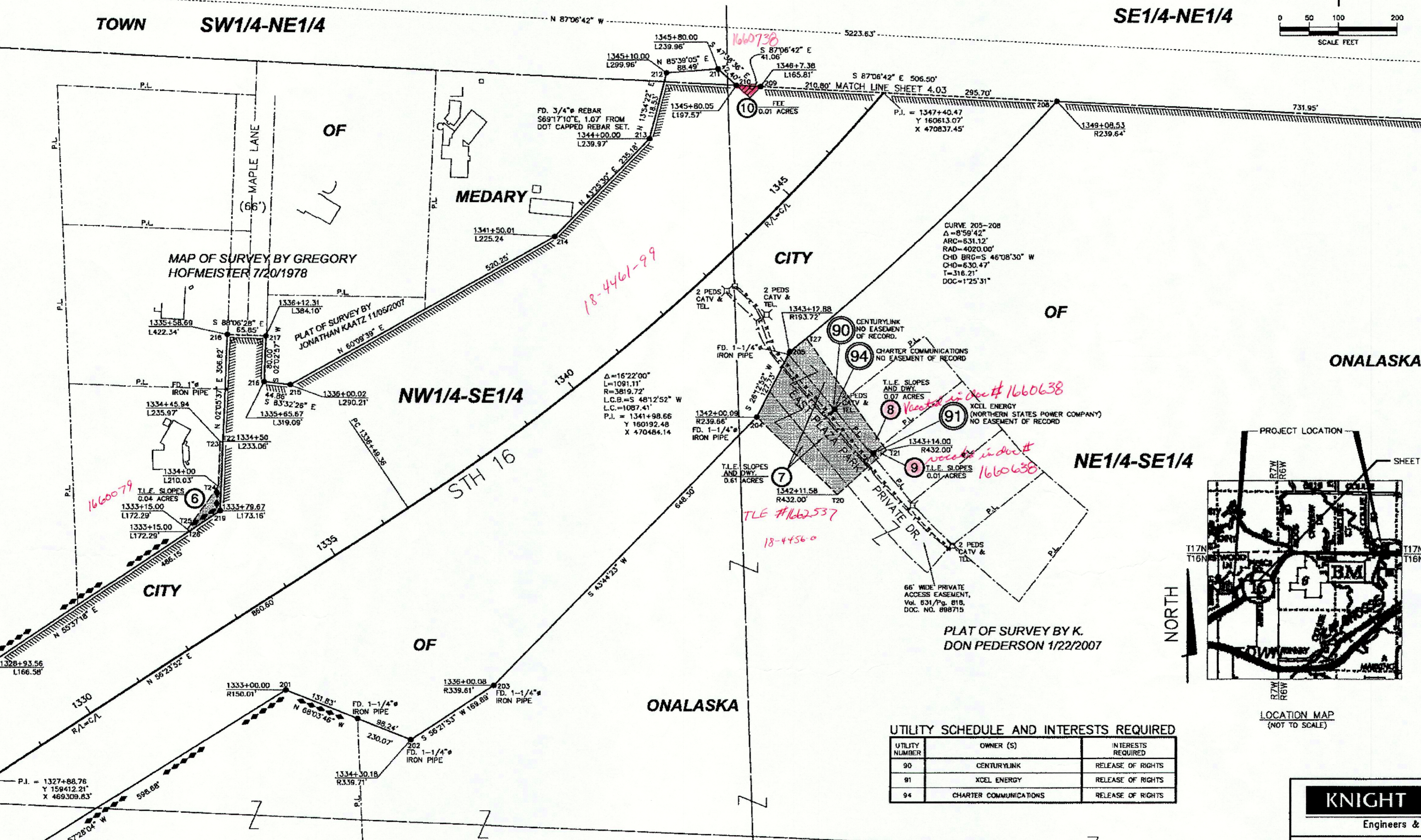

#### UTILITY SCHEDULE AND INTERESTS REQUIRED

UTILITY NUMBER	OWNER (S)	INTERESTS REQUIRED
90	CENTURYLINK	RELEASE OF RIGHTS
91	XCEL ENERGY	RELEASE OF RIGHTS
94	CHARTER COMMUNICATIONS	RELEASE OF RIGHTS

#### SCHEDULE OF LANDS AND INTERESTS REQUIRED

PARCEL NUMBER	OWNER (S)	INTERESTS REQUIRED	R/W REQUIRED SQUARE FEET			T.L.C. ACRES
			NEW	EXISTING	TOTAL	
6	DELVIN D. SCHRECK	TLE	-	-	-	0.04
7	STEVEN M. NIOLOAI	TLE	-	-	-	0.61
8	THOMAS J. BRIDDEL	TLE	-	-	-	0.07
9	NICOLAI K. & SARA L. NIELSON	TLE	-	-	-	0.01
10	JAMES W. AND GERALDINE DRUDICK	FEE	0.01	-	0.01	-

NOTES:  
EXISTING HIGHWAY RIGHT-OF-WAY SHOWN IS BASED ON THE FOLLOWING POINTS OF REFERENCE:  
EXISTING HIGHWAY RIGHT-OF-WAY FOR STH 16 ESTABLISHED FROM R/W PROJECT NUMBER 7570-02-21, RECORDED CONVEYANCE DOCUMENTS ASSOCIATED THEREWITH AND SURVEYS OF RECORD IN THE AREA.  
FOR ADDITIONAL INFORMATION, REFER TO THE TITLE SHEET, RECORDED IN THE OFFICE OF THE REGISTER OF DEEDS IN LACROSSE COUNTY AS SHEET 2 OF 2 OF DOCUMENT NUMBER 1650879 AND FILED IN THE TPP CABINET, PAGE 53A, LACROSSE COUNTY.  
EXISTING ACCESS CONTROL ALONG STH 16 WAS ESTABLISHED FROM R/W PROJECT NUMBER 7570-02-21.

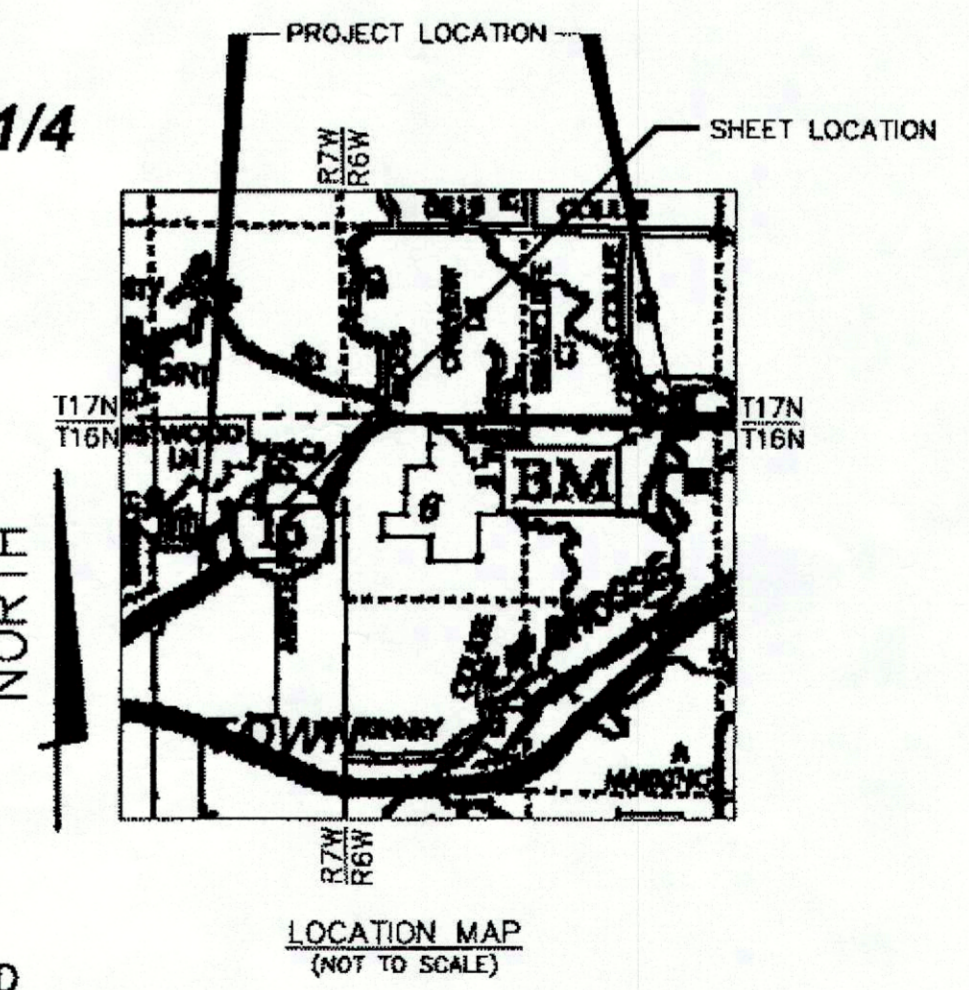

**KNIGHT** Engineers & Architects  
700 N Third Street  
Suite 104  
La Crosse, WI 54601  
Phone: (608) 519-1455

I, TODD T. RUMMLER, PROFESSIONAL LAND SURVEYOR, HEREBY CERTIFY THAT IN FULL COMPLIANCE WITH THE PROVISIONS OF SECTION 84.095 OF THE WISCONSIN STATUTES AND UNDER THE DIRECTION OF THE DEPARTMENT, I HAVE SURVEYED AND MAPPED TRANSPORTATION PROJECT PLAT 7570-02-28-4.02 AND THAT SUCH PLAT CORRECTLY REPRESENTS ALL EXTERIOR BOUNDARIES OF THE SURVEYED LAND.  
  
TODD T. RUMMLER  
AGENT FOR KNIGHT E/A INC.  
P.L.S. #2443  
3/26/15  
DATE  
Cory Schlegel  
3/26/15  
DATE  
CORRY SCHLEGEL  
THIS PLAT AND RELOCATION ORDER ARE APPROVED FOR THE WISCONSIN DEPARTMENT OF TRANSPORTATION.

182