

**SCHEDULE OF LANDS AND INTERESTS REQUIRED**

PARCEL NUMBER	SHEET NUMBER	OWNER(S)	INTERESTS REQUIRED	TOTAL ACRES OR S.F.	R/W REQUIRED ACRES OR S.F.			TOTAL REMAINING ACRES OR S.F.	L.H.E. ACRES TEMP.
					NEW	EXISTING	TOTAL		
1	4.0	KEITH R. & NORMA J. SCHMIG	FEE & L.H.E. (TEMP)	135.37	0.249	0.231	0.480	134.89	0.541
2	4.0	G.T.E. NORTH	RELEASE OF RIGHTS	—	—	—	—	—	—

NOTE: EXISTING HIGHWAY R/W ESTABLISHED FROM CENTERLINE OF EXISTING PAVEMENT

**TABLE OF R/W COURSES**

LEG	BEARING	DIST.
A	N 1° 35' 50" E	32.95'
B	N 63° 11' 15" E	56.85'
C	S 84° 32' 09" E	400.91'
D	S 1° 35' 50" W	32.96'
L.H.E.		
E	N 1° 35' 50" E	77.05'
F	S 88° 24' 10" E	250.0'
G	S 74° 22' 00" E	206.16'
H	S 1° 35' 50" W	27.04'

**BEARING ORIENTATION**

RIGHT-OF-WAY PLAT BEARINGS ARE REFERENCED TO THE NORTH LINE OF SECTION 32 WHICH HAS AN ASSUMED BEARING OF S 87° 40' 21" W THE DIFFERENCE BETWEEN PLAT BEARINGS REPRESENTS PLANE ANGLES IN DEGREES, MINUTES, AND SECONDS TO THE NEAREST SECOND.

REVISION DATE	ROUTE HERMAN COULEE ROAD	COUNTY LA CROSSE	DATE 5-25-88	R/W PROJECT NUMBER 7268-02-21	SHEET NUMBER 4.0
	SCALE: FEET 0 25 50 100		GRID FACTOR	FEDERAL PROJECT NUMBER	

RIGHT OF WAY MONUMENTS ARE TYPE 2 AND ARE PLACED PRIOR TO OR AT THE TIME OF LAND TITLE TRANSFER.

RIGHT OF WAY BOUNDARIES ARE DEFINED WITH COURSES OF THE PERIMETER OF THE HIGHWAY LANDS REFERENCED TO THE U.S. PUBLIC LAND SURVEY OR OTHER SURVEYS OF PUBLIC RECORD. OTHER INFORMATION IS PROVIDED TO SUPPLEMENT THE BASIC PERIMETER DESCRIPTION AND SHALL NOT BE CONSTRUED TO PREVAIL OVER PERIMETER DESCRIPTION.

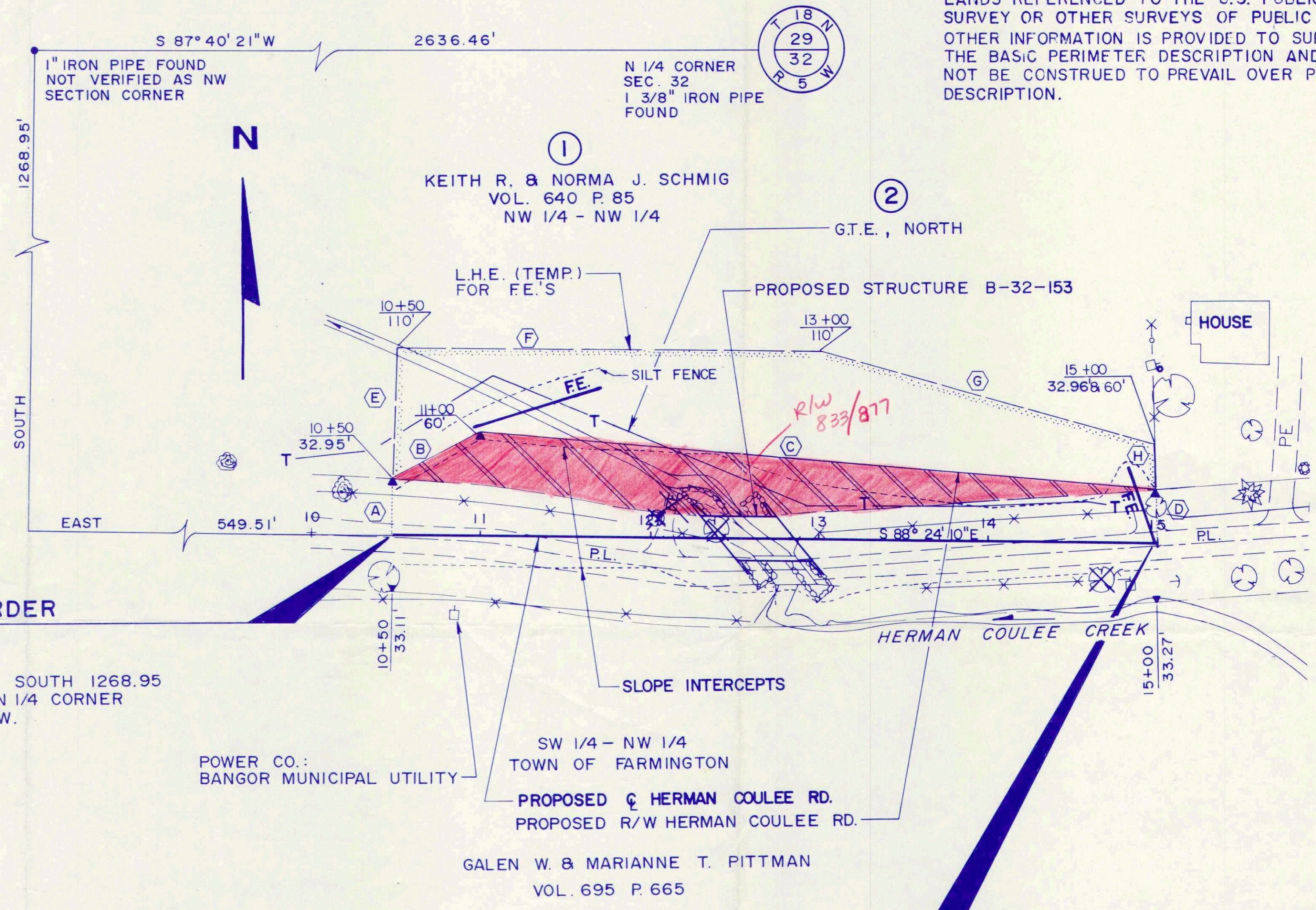

**BEGIN RELOCATION ORDER**  
PROJECT 7268-02-21  
STA. 10+50

S 87° 40' 21" W 2636.46' THENCE SOUTH 1268.95' AND EAST 549.51' FROM THE N 1/4 CORNER OF SECTION 32, T-18-N, R-5-W.

POWER CO.:  
BANGOR MUNICIPAL UTILITY

SW 1/4 - NW 1/4  
TOWN OF FARMINGTON  
PROPOSED C HERMAN COULEE RD.  
PROPOSED R/W HERMAN COULEE RD.

GALEN W. & MARIANNE T. PITTMAN  
VOL. 695 P. 665

**END RELOCATION ORDER**

PROJECT 7268-02-21  
STA. 15+00  
SOUTH 1388.56' AND WEST 1634.95'  
FROM THE N 1/4 CORNER OF SECTION 32, T-18-N, R-5-W.

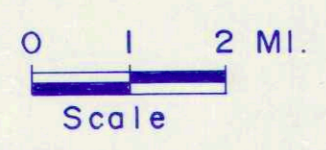
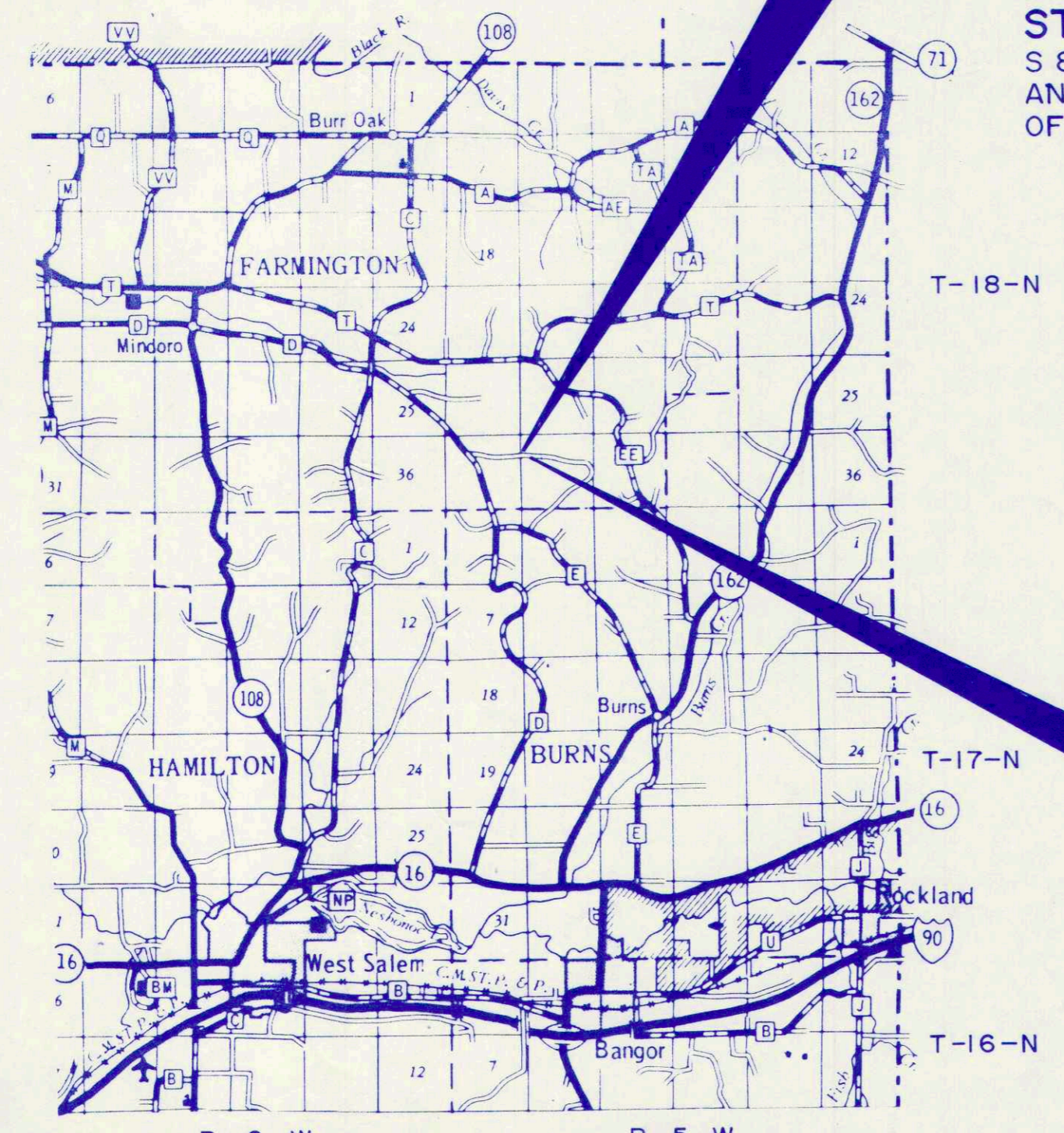

TOTAL NET LENGTH OF C = 0.085 MI.

ORIGINAL PLANS PREPARED BY  
WESTBROOK ASSOCIATED ENGINEERS INC.  
PLAIN, WI. 53577

APPROVED FOR LACROSSE COUNTY

DATE 5-25-88 COUNTY COMMISSIONER

STATE OF WISCONSIN DEPARTMENT OF TRANSPORTATION

Approved: \_\_\_\_\_ District Transportation Director

Approved: \_\_\_\_\_ Director, Bureau of Real Estate

U. S. DEPARTMENT OF TRANSPORTATION FEDERAL HIGHWAY ADMINISTRATION REGION 5 WISCONSIN DIVISION

Approved: \_\_\_\_\_ Division Administrator