

COORDINATE TABLE - NEW R/W POINTS				
PT.#	STATION	OFFSET	Y	X
100	103+34.20	31.28 LT.	219944.37	509817.18
101	104+55.26	43.13 RT.	219883.32	509945.50
102	103+18.26	85.00 RT.	219827.06	509813.76
103	102+62.88	85.00 RT.	219821.14	509758.70
104	101+80.82	32.95 RT.	219864.12	509671.54
105	101+92.18	32.93 LT.	219930.83	509675.80
106	101+93.33	110.00 LT.	220007.59	509668.70
107	102+41.65	110.00 LT.	220012.75	509716.75

R/W COURSE TABLE		
PT. TO PT.	DIRECTION	DISTANCE
100 TO CL STA104+55.26	S81°38'57"E	125.04'
CL STA104+55.26 TO 101	S06°08'04"E	43.13'
101 TO 102	S66°52'24"W	143.26'
102 TO 103	S83°51'56"W	55.38'
103 TO 104	N63°44'54"W	97.18'
104 TO CL STA101+80.82	N06°08'04"E	32.95'
CL STA101+80.82 TO 105	N12°54'53"E	34.83'
105 TO 106	N05°17'03"W	77.08'
106 TO 107	N83°51'56"E	48.32'
107 TO 100	S55°44'57"E	121.50'

TOWN OF FARMINGTON

NORTH LINE OF THE NW¼ OF SECTION 8
S88°55'37"W, 2634.29'

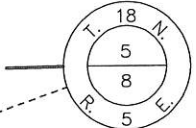

N¼ CORNER SEC. 8
FOUND 2½" IRON PIPE
Y = 221,127.44
X = 510,445.68

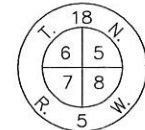

N.W. CORNER SEC. 8
FOUND BERNTSEN
ALUMINUM MONUMENT
Y = 221,076.58
X = 507,811.94

PAUL H. LASH JR. & PENNY L.J. LASH,
HUSBAND AND WIFE, AS SURVIVORSHIP
MARTIAL PROPERTY
LOT 1 OF CERTIFIED SURVEY MAP #119,
VOL. 9 CSM'S PG. 119 DOC.#1265275

**BEGIN RELOCATION ORDER
STA. 101+80.82**

777.66' WEST AND 1230.56' SOUTH OF THE N¼
CORNER OF SECTION 8, T.18N., R.5W., TOWN OF
FARMINGTON, LA CROSSE COUNTY, WI
Y = 219,896.88
X = 509,668.02

**END RELOCATION ORDER
STA. 104+55.26**

504.82' WEST AND 1201.23' SOUTH OF THE N¼
CORNER OF SECTION 8, T.18N., R.5W., TOWN OF
FARMINGTON, LA CROSSE COUNTY, WI
Y = 219,926.21
X = 509,940.89

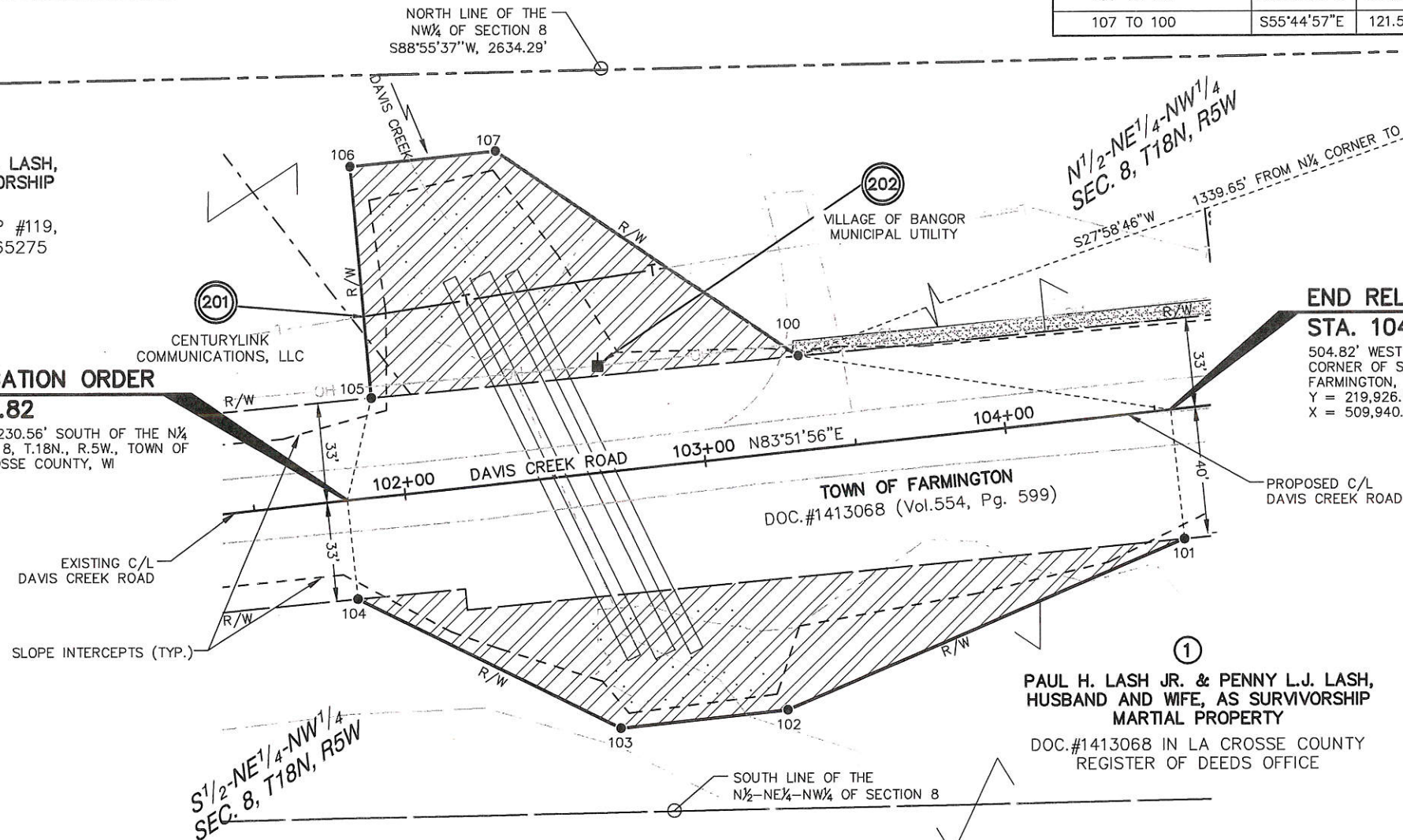

SCHEDULE OF LANDS & INTERESTS REQUIRED

PARCEL NUMBER	OWNER (S)	INTEREST REQUIRED	R/W ACRES REQUIRED		
			NEW	EXISTING	TOTAL
1	PAUL H LASH JR. & PENNY L.J. LASH, HUSBAND AND WIFE, AS SURVIVORSHIP MARITAL PROPERTY	FEE	0.33	---	0.33
201	CENTURYLINK COMMUNICATIONS, LLC	RELEASE OF RIGHTS			
202	VILLAGE OF BANGOR MUNICIPAL UTILITY	RELEASE OF RIGHTS			

NOTE: EXISTING C/L OF DAVIS CREEK ROAD WAS BASED ON CENTERLINE OF EXISTING PAVEMENT.

BASIS OF EXISTING RIGHT-OF-WAY FOR DAVIS CREEK ROAD WAS BASED ON COUNTY RECORDS, THE CENTERLINE OF EXISTING PAVEMENT, AND WIS. STATUTE 82.31(2).

NOTE: AREAS SHOWN IN THE TOTAL ACRES COLUMN MAY BE APPROXIMATE AND ARE DERIVED FROM THE TAX ROLLS OR OTHER AVAILABLE SOURCES AND MAY NOT INCLUDE LANDS OF THE OWNER WHICH ARE NOT CONTIGUOUS TO THE AREA TO BE ACQUIRED. OWNER'S NAMES ARE SHOWN FOR REFERENCE PURPOSES ONLY AND ARE SUBJECT TO CHANGE PRIOR TO THE TRANSFER OF LAND INTERESTS TO THE TOWN OF FARMINGTON, LA CROSSE COUNTY.



REVISION DATE	DATE 4/12/2016	SCALE, FEET 0 25 50	HWY: DAVIS CREEK ROAD	R/W PROJECT NUMBER: F54010	PLAT SHEET 4.02
	GRID FACTOR N/A		COUNTY: LA CROSSE	CONSTRUCTION PROJECT NUMBER: F54010	PS&E SHEET E

191

R/W PROJECT NUMBER F54010	SHEET NUMBER 4.01	TOTAL SHEETS 2
FEDERAL PROJECT NUMBER		
PLAT OF RIGHT-OF-WAY REQUIRED FOR TOWN OF FARMINGTON, COUNTY OF LA CROSSE STH 108 TO CTH A		
DAVIS CREEK ROAD		LA CROSSE COUNTY
CONSTRUCTION PROJECT NUMBER F54010		

CONVENTIONAL ABBREVIATIONS

ACCESS POINT/ DRIVEWAY CONNECTION	AP	PROPERTY LINE	PL
ACCESS RIGHTS	AR	RECORDED AS	(100')
ACRES	AC.	REFERENCE LINE	R/L
AND OTHERS	ET.AL.	RELEASE OF RIGHTS	ROR
BARN	B.	REMAINING	REM.
CENTERLINE	C/L	RIGHT-OF-WAY	R/W
CERTIFIED SURVEY MAP	CSM	SECTION	SEC.
CORNER	COR.	SHED	S.
CONVEYANCE OF RIGHTS	CR	STATION	STA.
DOCUMENT	DOC.	TEMPORARY LIMITED EASEMENT	TLE
EASEMENT	EASE.	VOLUME	V.
GARAGE	G.	CURVE DATA	
HIGHWAY EASEMENT	H.E.	LONG CHORD	LCH
HOUSE	H.	LONG CHORD BEARING	LCB
HOUSE TRAILER	H.T.	RADIUS	R
LAND CONTRACT	LC	DEGREE OF CURVE	D
MONUMENT	MON.	CENTRAL ANGLE OR DELTA	DELTA
PAGE	P.	LENGTH OF CURVE	L
PERMANENT LIMITED EASEMENT	PLE	TANGENT	TAN

CONVENTIONAL SYMBOLS

FOUND SURVEY MONUMENT (WITH POINT NUMBER)	o 1040	PROPOSED R/W LINE	=====
R/W MONUMENT	o (SET)	EXISTING H.E. LINE	-----
R/W STANDARD	Δ (SET)	PROPERTY LINE	-----
SIGN	ISIGN	LOT & TIE LINES	-----
SECTION CORNER MONUMENT	⊕	SLOPE INTERCEPTS	////
SECTION CORNER SYMBOL	⊕	CORPORATE LIMITS	
FEE (HATCH VARIES)	////	NO ACCESS (BY PREVIOUS ACQUISITION/CONTROL)	-----
TEMPORARY LIMITED EASEMENT	////	NO ACCESS (BY ACQUISITION)	-----
PERMANENT LIMITED EASEMENT	////	NO ACCESS (BY STATUTORY AUTHORITY)	-----
R/W BOUNDARY POINT	RWB20	SECTION LINE	-----
PARCEL NUMBER	8	QUARTER LINE	-----
UTILITY PARCEL NUMBER	92	SIXTEENTH LINE	-----
SIGN NUMBER (OFF PREMISE)	21-	EXISTING CENTERLINE	-----
BUILDING	⌂	PROPOSED REFERENCE LINE	-----
		PARALLEL OFFSET	-----
		ENCROACHMENT	-----

CONVENTIONAL UTILITY SYMBOLS

WATER	W	SANITARY SEWER	SAN
GAS	G	STORM SEWER	SS
TELEPHONE	T		
OVERHEAD TRANSMISSION LINES	OH	NON COMPENSABLE	⊕
ELECTRIC	E	COMPENSABLE	⊕
CABLE TELEVISION	TV	POWER POLE	⊕
FIBER OPTIC	FO	TELEPHONE POLE	⊕
		TELEPHONE PEDESTAL	⊕
		ELECTRIC TOWER	⊕

NOTES

POSITIONS SHOWN ON THIS PLAT ARE WISCONSIN COUNTY COORDINATES, LA CROSSE COUNTY, NAD 83 (2011) IN US SURVEY FEET. VALUES SHOWN ARE GRID COORDINATES, GRID BEARINGS, AND GRID DISTANCES. GRID DISTANCES MAY BE USED AS GROUND DISTANCES.

RIGHT-OF-WAY MONUMENTS ARE TYPE 2 MONUMENTS (TYPICALLY 3/4" X 24" REBAR) AND WILL BE PLACED PRIOR TO THE COMPLETION OF THE PROJECT.

RIGHT-OF-WAY BOUNDARIES ARE DEFINED WITH COURSES OF THE PERIMETER OF THE HIGHWAY LANDS REFERENCED TO THE U.S. PUBLIC LAND SURVEY SYSTEM OR OTHER "SURVEYS OF PUBLIC RECORD."

BEGIN RELOCATION ORDER
STA. 101+80.82

777.66' WEST AND 1230.56' SOUTH OF THE N¼ CORNER OF SECTION 8, T.18N., R.5W., TOWN OF FARMINGTON, LA CROSSE COUNTY, WI
Y = 219,896.88
X = 509,668.02

END RELOCATION ORDER
STA. 104+55.26

504.82' WEST AND 1201.23' SOUTH OF THE N¼ CORNER OF SECTION 8, T.18N., R.5W., TOWN OF FARMINGTON, LA CROSSE COUNTY, WI
Y = 219,926.21
X = 509,940.89

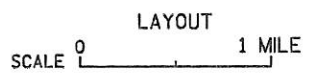
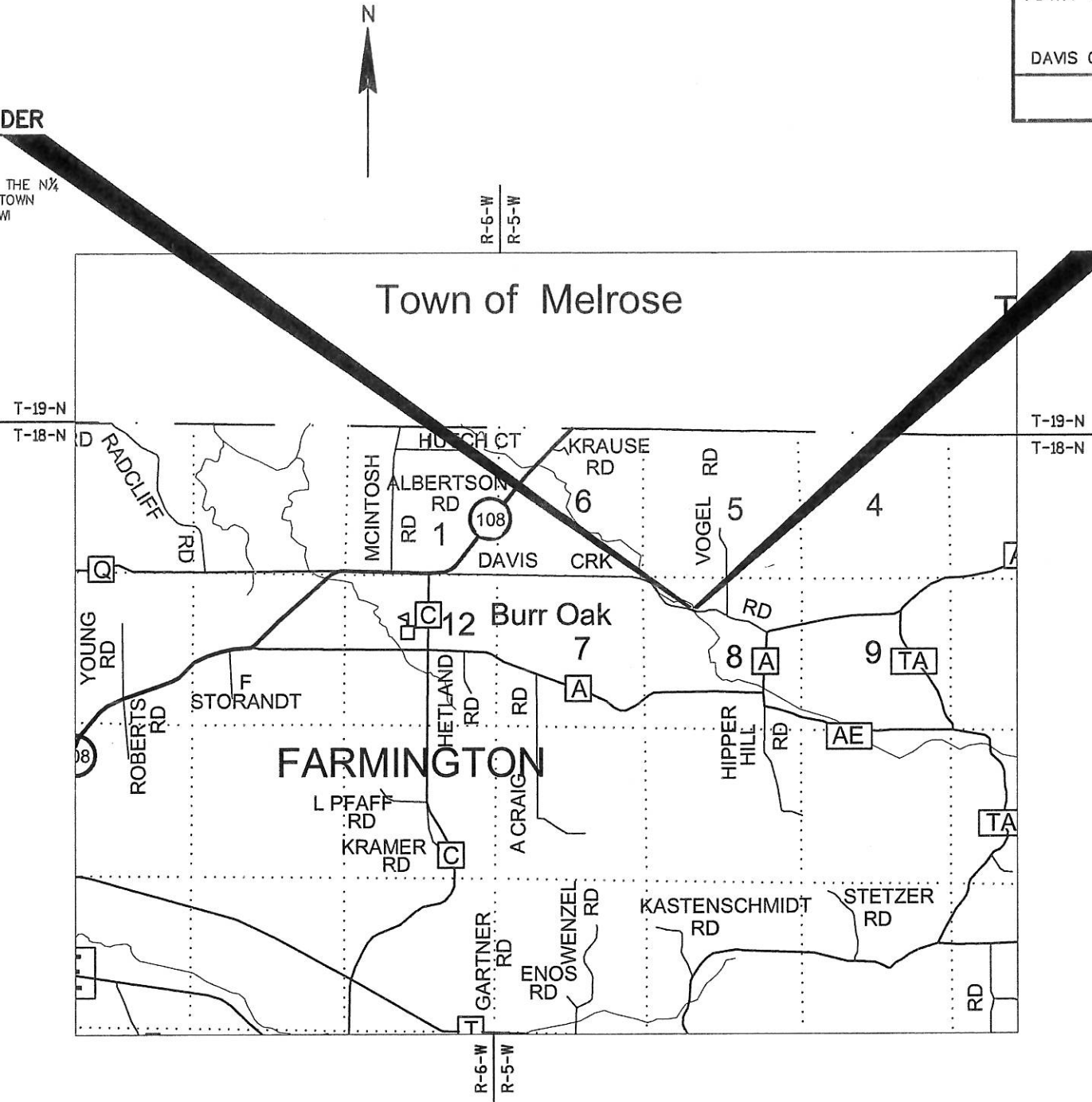

TOTAL NET LENGTH OF CENTERLINE = 0.052 MILES

JEWELL
associates engineers, inc.
Engineers - Surveyors - Architects

560 SUNRISE DRIVE
SPRING GREEN, WI 53588
PHONE : 608.588.7484
FAX : 608.588.9322

I HEREBY CERTIFY THAT THIS PLAT WAS MADE FOR TOWN OF FARMINGTON, LA CROSSE COUNTY, WISCONSIN AND IS CORRECT TO THE BEST OF MY KNOWLEDGE AND BELIEF.



APPROVED FOR TOWN OF FARMINGTON
DATE: 3/12/2016 Michael Herzog
Chairman