

SCHEDULE OF LANDS & INTERESTS REQUIRED

| PARCEL NUMBER | OWNER (S)       | INTEREST REQUIRED | R/W ACRES REQUIRED |          |       | T.L.E. ACRES | P.L.E. ACRES |
|---------------|-----------------|-------------------|--------------------|----------|-------|--------------|--------------|
|               |                 |                   | NEW                | EXISTING | TOTAL |              |              |
| 161           | LACROSSE COUNTY | PLE               | --                 | --       | --    | --           | 0.03         |

NOTE: OWNER'S NAMES ARE SHOWN FOR REFERENCE PURPOSES ONLY AND ARE SUBJECT TO CHANGE PRIOR TO THE TRANSFER OF LAND INTERESTS TO THE DEPARTMENT.

TRANSPORTATION PROJECT PLAT NO: 7190-06-21 - 4.08 AMENDMENT NO. 1

ADDS PARCEL 161 TO TRANSPORTATION PROJECT PLAT 7190-06-21 - 4.08 RECORDED AS DOCUMENT #1651486.

LOCATED IN THE SW1/4 OF THE NW1/4 OF SECTION 32, TOWN 17 NORTH, RANGE 7 WEST, TOWN OF ONALASKA, LA CROSSE COUNTY, WISCONSIN.

RELOCATION ORDER STH 35, ONALASKA-USH 53, LA CROSSE COUNTY

TO PROPERLY ESTABLISH, LAY OUT, WIDEN, ENLARGE, EXTEND, CONSTRUCT, RECONSTRUCT, IMPROVE, OR MAINTAIN A PORTION OF THE HIGHWAY DESIGNATED ABOVE, THE STATE OF WISCONSIN DEPARTMENT OF TRANSPORTATION DEEMS IT NECESSARY TO RELOCATE OR CHANGE SAID HIGHWAY AND ACQUIRE CERTAIN LANDS AND INTERESTS OR RIGHTS IN LANDS FOR THE ABOVE PROJECT.

TO EFFECT THIS CHANGE, PURSUANT TO AUTHORITY GRANTED UNDER SECTION 84.02 (3), 84.30, AND 84.09, WISCONSIN STATUTES, THE DEPARTMENT OF TRANSPORTATION HEREBY ORDERS THAT:  
 1. THAT PORTION OF SAID HIGHWAY AS SHOWN ON THIS PLAT IS LAID OUT AND ESTABLISHED TO THE LINES AND WIDTHS AS SO SHOWN FOR THE ABOVE PROJECT.  
 2. THE LANDS OR INTERESTS OR RIGHTS IN LANDS AS SHOWN ON THIS PLAT ARE REQUIRED BY THE DEPARTMENT FOR THE ABOVE PROJECT AND SHALL BE ACQUIRED IN THE NAME OF THE STATE OF WISCONSIN, PURSUANT TO THE PROVISIONS OF SECTION 84.09 (1) OR (2), WISCONSIN STATUTES.

FOR ADDITIONAL INFORMATION REFER TO THE TITLE SHEET, SHEET 2 OF 2 OF TRANSPORTATION PROJECT PLAT 7190-06-21-4.01, RECORDED AS DOCUMENT #1647192 AND FILED IN THE OFFICE OF THE REGISTER OF DEEDS IN LA CROSSE COUNTY.

DOCUMENT 1677999

FILED IN TPP CAB., P. 75B

ACCEPTED IN THE OFFICE OF THE REGISTER OF DEEDS IN LA CROSSE COUNTY, WISCONSIN, AT 12:34 P.M.

ON July 11, 2016.

*Cheryl A. McBride*  
REGISTER OF DEEDS

RESERVED FOR REGISTER OF DEEDS  
PROJECT NUMBER 7190-06-21-4.08  
AMENDMENT NO. 1

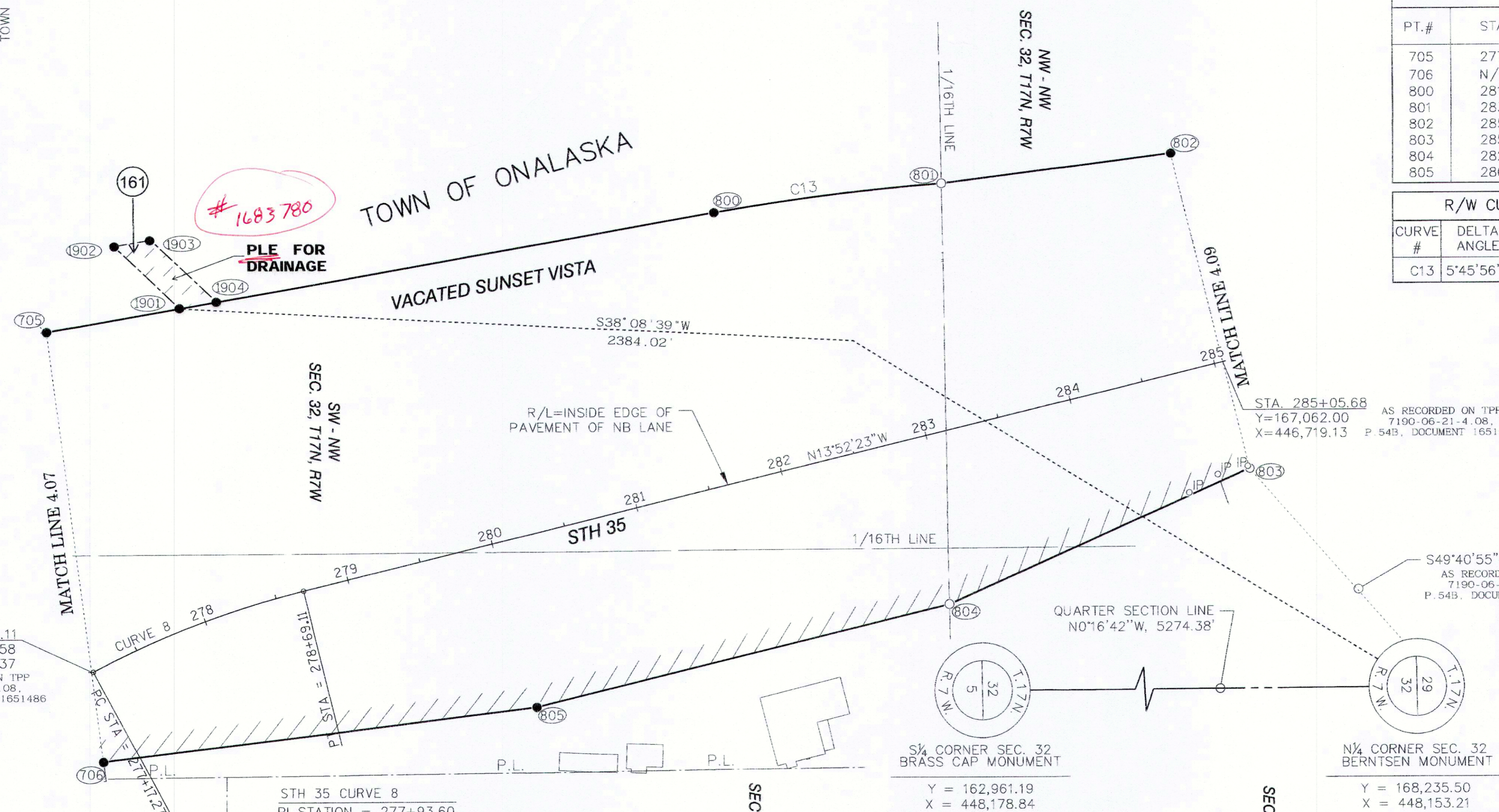
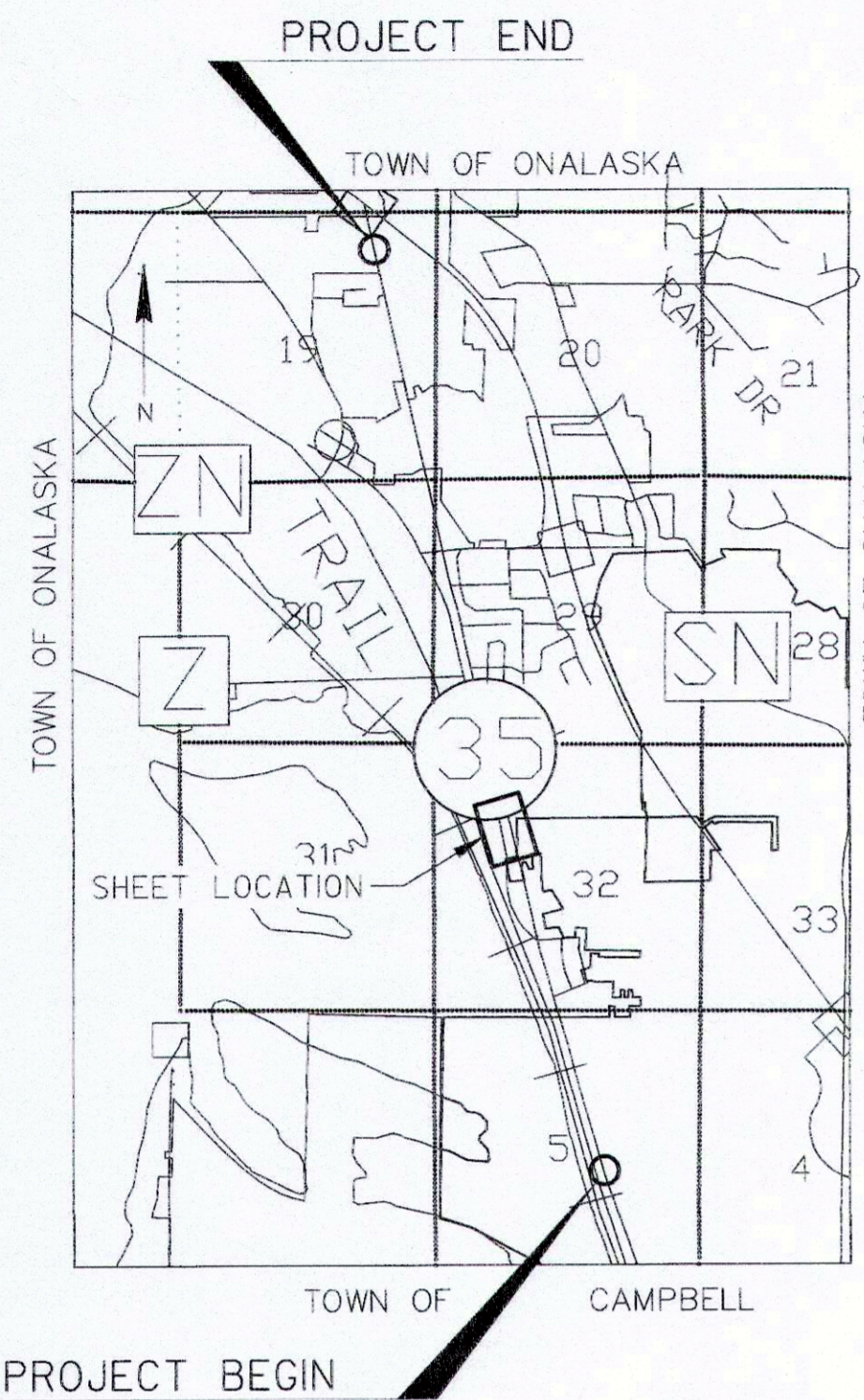

COORDINATE TABLE - R/W POINTS AS RECORDED ON TPP 7190-06-21-4.08, P. 54B, DOCUMENT 1651486

| PT.# | STATION   | OFFSET    | Y         | X         |
|------|-----------|-----------|-----------|-----------|
| 705  | 277+77.21 | 221.04 LT | 166271.69 | 446696.53 |
| 706  | N/A       | N/A       | 166309.46 | 446987.02 |
| 800  | 281+98.35 | 181.25 LT | 166720.17 | 446616.86 |
| 801  | 283+51.49 | 163.31 LT | 166873.15 | 446597.56 |
| 802  | 285+05.68 | 145.78 LT | 167027.04 | 446577.60 |
| 803  | 285+05.68 | 74.41 RT  | 167079.83 | 446791.37 |
| 804  | 282+87.93 | 114.40 RT | 166878.02 | 446882.40 |
| 805  | 280+02.10 | 114.39 RT | 166600.53 | 446950.92 |

R/W CURVE TABLE AS RECORDED ON TPP 7190-06-21-4.08, P. 54B, DOCUMENT 1651486

| CURVE # | DELTA ANGLE | TANGENT | RADIUS    | ARC LENGTH | CHORD LENGTH | CHORD BEARING |
|---------|-------------|---------|-----------|------------|--------------|---------------|
| C13     | 5°45'56"    | 77.20'  | 1,533.01' | 154.26'    | 154.20'      | N71°12'27"W   |

COORDINATE TABLE - PLE

| PT.# | Y         | X         |
|------|-----------|-----------|
| 1901 | 166360.57 | 446680.74 |
| 1902 | 166311.61 | 446633.58 |
| 1903 | 166335.95 | 446629.26 |
| 1904 | 166384.91 | 446676.42 |

PLE COURSE TABLE

| PT. TO PT. | DIRECTION   | DISTANCE |
|------------|-------------|----------|
| 1901-1902  | S43°55'36"W | 67.98'   |
| 1902-1903  | N10°04'24"W | 24.72'   |
| 1903-1904  | N43°55'36"E | 67.98'   |
| 1904-1901  | S10°04'24"E | 24.72'   |

STH 35 CURVE 8  
 PI STATION = 277+93.60  
 Y = 166369.89  
 X = 446890.06  
 D = 9°32'57"  
 DELTA = 14°29'56"  
 T = 76.32  
 L = 151.83  
 R = 600.00  
 PC STATION = 277+17.27  
 Y = 166302.74  
 X = 446926.33  
 PT STATION = 278+69.11  
 Y = 166443.99  
 X = 446871.76

SCALE, FEET  
0 50' 100'

I, JULIE JOLIVETTE - WOOD, PROFESSIONAL LAND SURVEYOR, HEREBY CERTIFY THAT IN FULL COMPLIANCE WITH THE PROVISIONS OF SECTION 84.095 OF THE WISCONSIN STATUTES AND UNDER THE DIRECTION OF THE DEPARTMENT, I HAVE SURVEYED AND MAPPED TRANSPORTATION PROJECT PLAT 7190-06-21-4.08 AND THAT SUCH PLAT CORRECTLY REPRESENTS ALL EXTERIOR BOUNDARIES OF THE SURVEYED LAND.

(SIGNATURE) *Julie J. Wood* DATE 7-5-16  
 (PRINTED NAME) JULIE JOLIVETTE - WOOD  
 (REGISTRATION NUMBER) S-2549

THIS PLAT AND RELOCATION ORDER ARE APPROVED FOR THE WISCONSIN DEPARTMENT OF TRANSPORTATION.

(SIGNATURE) *Cory Schlapel* DATE 7-5-16  
 (PRINTED NAME) CORY SCHLAPEL

WISCONSIN LAND SURVEYOR  
 JULIE M. JOLIVETTE  
 S-2549  
 BANGOR, WIS.

192