

**RELOCATION ORDER**  
LPA1708 08/2011 (Replaces LPA3006)

APR 03 2017

05:57

**RECEIVED**

Project Malin Easement	Road name County Road OA	Highway CTH OA	County La Crosse
Easement Exhibit Map dated 4-4-17	Plat sheet number(s) 1	Previously approved Relocation Order date N/A	

Description of termini of project:

Beginning at a point APPROXIMATELY 1206 feet south of and 133 feet west of the East 1/4 Corner of Section 5, T-15-N, R-6-W, thence northerly for APPROXIMATELY 445 feet to a point APPROXIMATELY 868 feet south of and 414 feet west of the East 1/4 Corner of said Section 5, T-15-N, R-6-W, all in the Town of Greenfield, La Crosse County, as shown on the attached easement exhibit.

To properly establish, lay out, widen, enlarge, extend, construct, reconstruct, improve, or maintain a portion of the highway designated above, it is necessary to relocate or change and acquire certain lands or interests in lands as shown on the right of way plat for the above project.

To effect this change, pursuant to authority granted under Sections 83.07 and 83.08, Wisconsin Statutes, the La Crosse County orders that:

1. The said road is laid out and established to the lines and widths as shown on the plat.
2. The required lands or interests in lands as shown on the plat shall be acquired by: La Crosse County
3. This order supersedes and amends any previous order issued by the: La Crosse County

  
Ronald Chamberlain  
La Crosse County Highway Commissioner

4/4/17  
Date

EASEMENT EXHIBIT MAP

LOCATED IN THE NE 1/4 OF THE SE 1/4, SECTION 5, TOWNSHIP 15 NORTH, RANGE 6 WEST, TOWN OF GREENFIELD, LACROSSE COUNTY, WISCONSIN

END RELOCATION APPROXIMATELY 868 FEET SOUTH AND 414 FEET WEST OF THE EAST 1/4 CORNER OF SECTION 5, T15N, R6W, TOWN OF GREENFIELD, LACROSSE COUNTY, WISCONSIN.

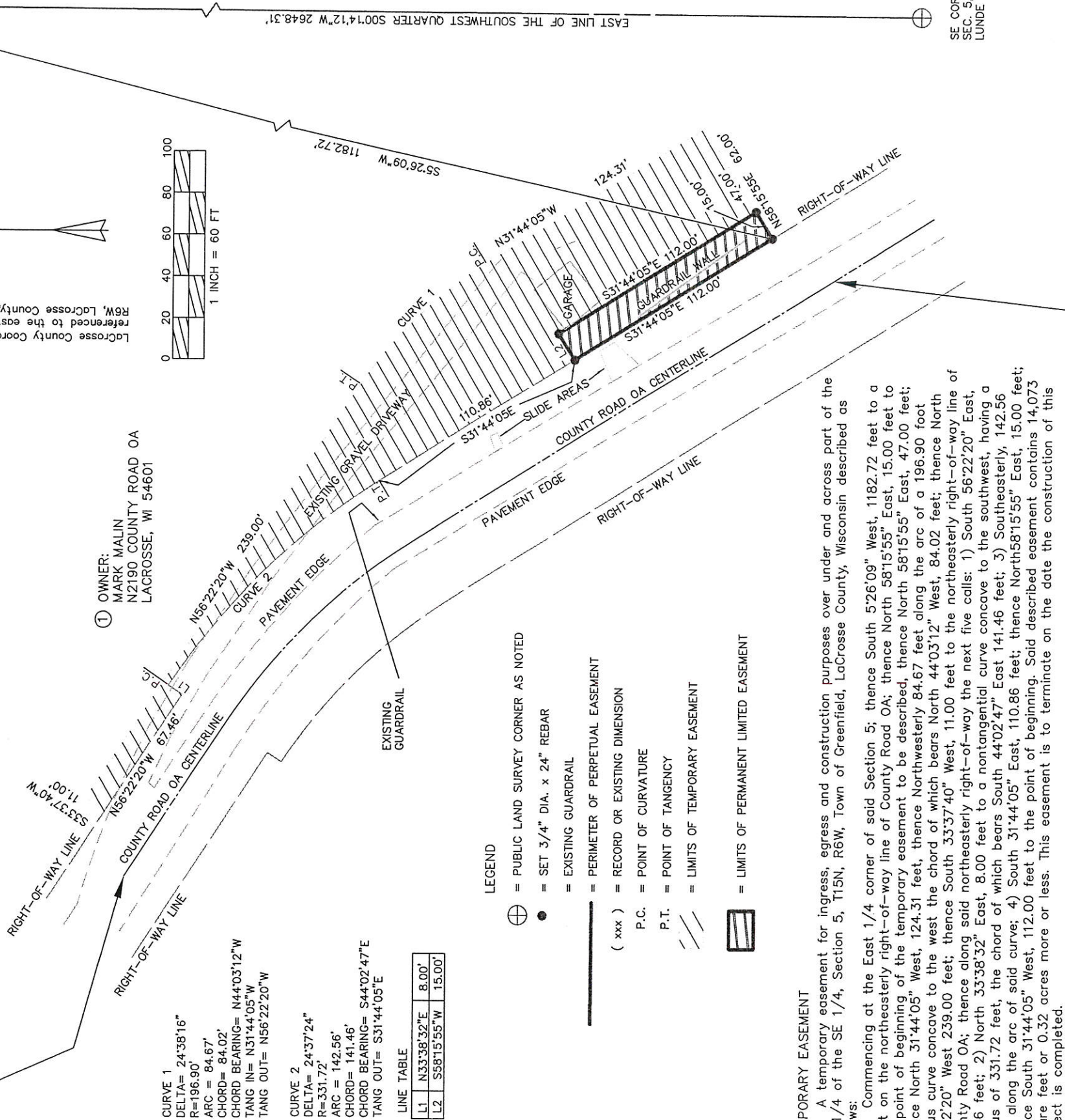

① OWNER:  
MARK MALIN  
N2190 COUNTY ROAD OA  
LACROSSE, WI 54601

CURVE 1  
DELTA= 24°38'16"  
R=196.90'  
ARC = 84.67'  
CHORD= 84.02'  
CHORD BEARING= N44°03'12"W  
TANG IN= N31°44'05"W  
TANG OUT= N56°22'20"W

CURVE 2  
DELTA= 24°37'24"  
R=331.72'  
ARC = 142.56'  
CHORD= 141.46'  
CHORD BEARING= S44°02'47"E  
TANG OUT= S31°44'05"E

LINE TABLE

L1	N33°38'32"E	8.00'
L2	S58°15'55"W	15.00'

- LEGEND
- ⊕ = PUBLIC LAND SURVEY CORNER AS NOTED
  - = SET 3/4" DIA. x 24" REBAR
  - ▨ = EXISTING GUARDRAIL
  - = PERIMETER OF PERPETUAL EASEMENT
  - ( xxx ) = RECORD OR EXISTING DIMENSION
  - P.C. = POINT OF CURVATURE
  - P.T. = POINT OF TANGENCY
  - ▨ = LIMITS OF TEMPORARY EASEMENT
  - ▨ = LIMITS OF PERMANENT LIMITED EASEMENT

TEMPORARY EASEMENT

A temporary easement for ingress, egress and construction purposes over under and across part of the NE 1/4 of the SE 1/4, Section 5, T15N, R6W, Town of Greenfield, LaCrosse County, Wisconsin described as follows:  
Commencing at the East 1/4 corner of said Section 5; thence South 5°26'09" West, 1182.72 feet to a point on the northeasterly right-of-way line of County Road OA; thence North 58°15'55" East, 15.00 feet to the point of beginning of the temporary easement to be described, thence North 58°15'55" East, 47.00 feet; thence North 31°44'05" West, 124.31 feet, thence Northwesterly 84.67 feet along the arc of a 196.90 foot radius curve concave to the west the chord of which bears North 44°03'12" West, 84.02 feet; thence North 56°22'20" West 239.00 feet; thence South 33°37'40" West, 11.00 feet to the northeasterly right-of-way line of County Road OA; thence along said northeasterly right-of-way the next five calls: 1) South 56°22'20" East, 67.46 feet; 2) North 33°38'32" East, 8.00 feet to a nontangential curve concave to the southwest, having a radius of 331.72 feet, the chord of which bears South 44°02'47" East 141.46 feet; 3) Southeasterly, 142.56 feet along the arc of said curve; 4) South 31°44'05" East, 110.86 feet; thence North 58°15'55" East, 15.00 feet; thence South 31°44'05" West, 112.00 feet to the point of beginning. Said described easement contains 14,073 square feet or 0.32 acres more or less. This easement is to terminate on the date the construction of this project is completed.

PERMANENT LIMITED EASEMENT

A permanent limited easement for retaining wall maintenance and for erosion and stormwater control purposes over, under and across part of the NE 1/4 of the SE 1/4, Section 5, T15N, R6W, Town of Greenfield, LaCrosse County, Wisconsin described as follows:  
Commencing at the East 1/4 corner of said Section 5; thence South 5°26'09" West, 1182.72 feet to a point on the northeasterly right-of-way line of County Road OA and the point of beginning of the easement to be described; thence North 58°15'55" East, 15.00 feet; thence North 31°44'05" West, 112.00 feet; thence South 58°15'55" West, 15.00 feet to the northeasterly right-of-way line of County Road OA; thence South 31°44'05" East, 112.00 feet to the point of beginning. Said described easement contains 1,680 square feet or 0.03 acres more or less.

197

SCHEDULE OF LANDS AND INTERESTS REQUIRED

PARCEL NO.	OWNER	INTEREST REQUIRED	TLE SQ. FT.	PLE SQ. FT.
1	MARK MALIN	TLE & PLE	14,073	1,680

SURVEYOR'S CERTIFICATE:

I Daniel A. Sinniger, Professional Land Surveyor, do hereby certify that by the order and under the direction of Ron Chamberlain, LaCrosse County Highway Commissioner, I have surveyed and mapped the easements described above and the within map is a true representation of the land surveyed to the best of my belief.

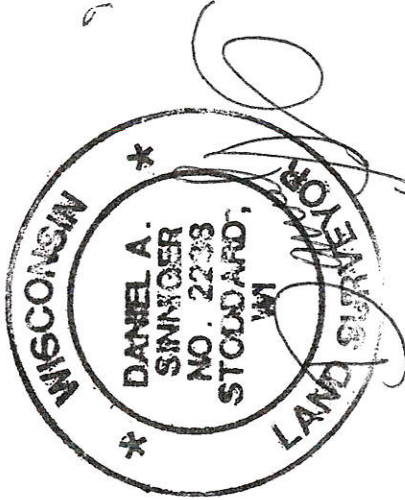

Handwritten signature and date: 4/21/17

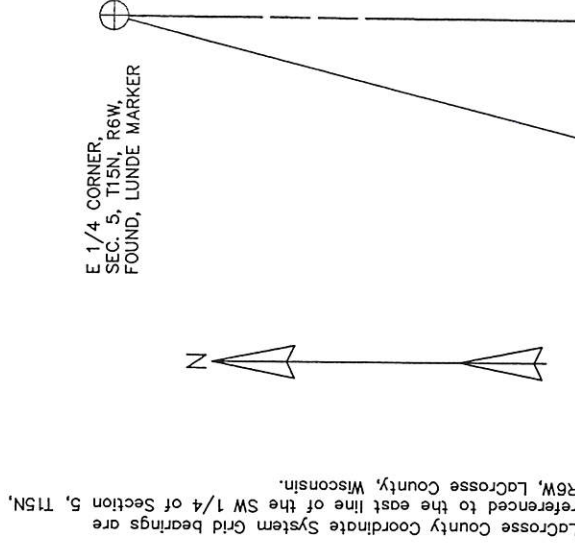

E 1/4 CORNER, SEC. 5, T15N, R6W, FOUND, LUNDE MARKER

EAST LINE OF THE SOUTHWEST QUARTER S001°4'12"W 2648.31'

SE CORNER, SEC. 5, T15N, R6W, LUNDE MARKER

BEGIN RELOCATION APPROXIMATELY 1206 FEET SOUTH AND 133 FEET WEST OF THE EAST 1/4 CORNER OF SECTION 5, T15N, R6W, TOWN OF GREENFIELD, LACROSSE COUNTY, WISCONSIN.