

Conventional Signs and Abbreviations

LINES & SYMBOLS

STATE		LOT & TIE	
COUNTY		SLOPE INTERCEPTS	
TOWNSHIP & RANGE		UNDERGROUND UTILITIES	
SECTION		IRON PIPE	
SECTION		POWER POLE	
SECTION		TELEPHONE POLE	
NET CENTERLINE		TELEPHONE PEDestal	
NEW R/W		MONUMENTED R/W POINT	
OLD R/W			
PROPERTY LINE			
CORPORATE LIMITS			

ABBREVIATIONS

A.M.	AHEAD
C	CENTERLINE
C.T.H.	COUNTY TRUNK HIGHWAY
ET.AL.	AND OTHERS
G.	GARAGE
H.	HOUSE
L	LENGTH OF CURVE
L.C.	LAND CONTRACT
L.H.E.	LIMITED HIGHWAY EASEMENT
L.C.S.	LONG CURVE BEARINGS
MON.	MONUMENT
P.C.	POINT OF CURVATURE
P.I.	POINT OF INTERSECTION
P.T.	POINT OF TANGENCY
P.L.	PROPERTY LINE
R	RADIUS
R	REFERENCE LINE
R/W	RIGHT OF WAY
SEC.	SECTION
S	SHED
S.T.H.	STATE TRUNK HIGHWAY
STA.	STATION
T	TANGENT LENGTH OF CURVE
TAV.	TAVEN
U.S.M.	UNITED STATES HIGHWAY
X	EAST COORDINATE
Y	NORTH COORDINATE

BEGIN RELOCATION ORDER
STA.165 + 00.00

END RELOCATION ORDER
STA.210 + 00.00

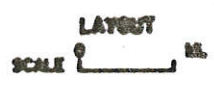
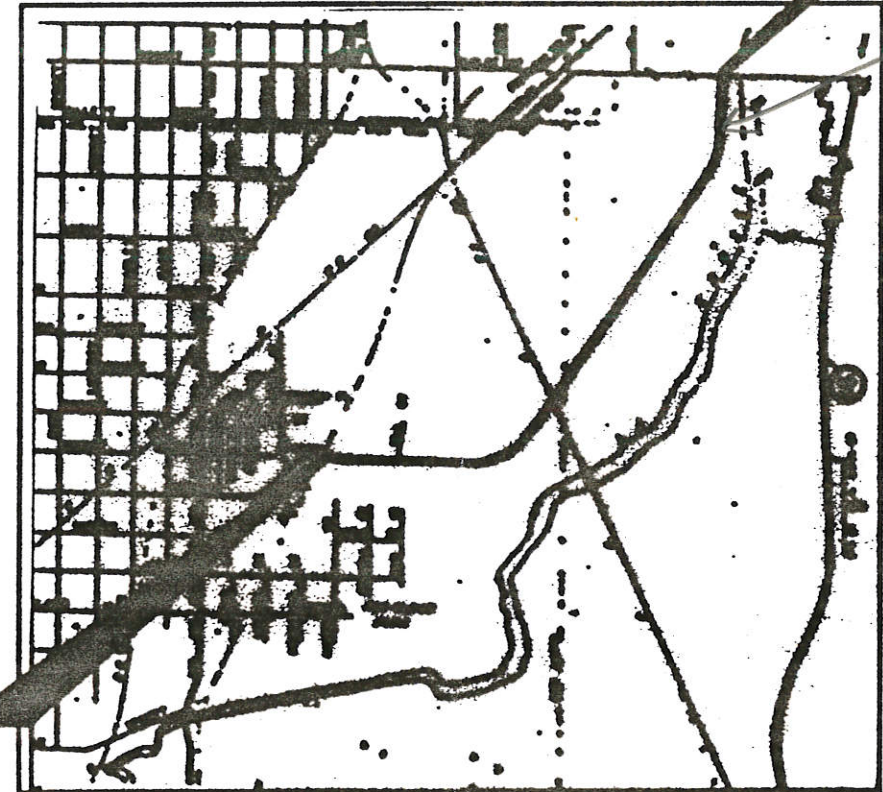

NET LENGTH OF CENTERLINE = 0.062 MILES

R/W PROJECT NUMBER	100-25-21	DATE	7/21
FEDERAL PROJECT NUMBER	40		7
PLAY OF RIGHT OF WAY REQUIRED FOR GATEWAY ACCESS ROAD CITY OF LA CROSSE			

APPROVED FOR CITY OF LA CROSSE	
DATE	CITY ENGINEER



ORIGINAL PLANS PREPARED BY
KEVIN S. HAGEN & ASSOCIATES INC.
CONSULTING ENGINEERS
EAU CLAIRE WISCONSIN

DATE 9-11-87

REVISION DATE	STATE OF WISCONSIN DEPARTMENT OF TRANSPORTATION
APPROVED:	
DATE:	DISTRICT TRANSPORTATION DIRECTOR
APPROVED:	
DATE:	STATE REAL ESTATE MANAGER FOR HWYS
APPROVED:	U.S. DEPARTMENT OF TRANSPORTATION FEDERAL HIGHWAY ADMINISTRATION REGION 5 - WISCONSIN DIVISION
APPROVED:	
DATE:	DIVISION ADMINISTRATOR



LEVELS OF - 1, 2, 3, 4, 5, 6, 7, 8, 9, 10, 11, 12, 13, 14, 15, 16, 17, 18, 19, 20, 21, 22, 23, 24, 25, 26, 27, 28, 29, 30, 31, 32, 33, 34, 35, 36, 37, 38, 39, 40, 41, 42, 43, 44, 45, 46, 47, 48, 49, 50, 51, 52, 53, 54, 55, 56, 57, 58, 59, 60, 61, 62, 63, 64, 65, 66, 67, 68, 69, 70, 71, 72, 73, 74, 75, 76, 77, 78, 79, 80, 81, 82, 83, 84, 85, 86, 87, 88, 89, 90, 91, 92, 93, 94, 95, 96, 97, 98, 99, 100

SCHEDULE OF LANDS & INTERESTS REQUIRED

AREAS SHOWN IN THE TOTAL ACRES COLUMN MAY BE APPROXIMATE AND ARE DERIVED FROM TAX ROLLS OR OTHER AVAILABLE SOURCES AND MAY NOT INCLUDE LANDS OF THE OWNER WHICH ARE NOT CONTIGUOUS TO THE AREA TO BE ACQUIRED.

ROUTE	COUNTY	DATE	1000-33-21	NUMBER
GATEWAY RD.	LA CROSSE	AUG. 1997	FEDERAL PROJECT NUMBER	4J

PARCEL NUMBER	SHEET NUMBER	OWNER	INTEREST REQUIRED	TOTAL ACRES OR S.F.	R.W ACRES REQUIRED OR S.F.			TOTAL ACRES REM.	L.H.E. ACRES TEMP.	P.H.E. ACRES
					NEW	EXISTING	TOTAL			
2	4.3.4.5.6	CITY OF LA CROSSE	DEDICATION							
3	4.3.4.4	BURLINGTON NORTHERN RAILROAD COMPANY	AGREEMENT EASEMENT						0.76	
4	4.3.4.4	NORTHERN STATES POWER COMPANY	RELEASE OF RIGHTS, FEE		2.10					
5	4.4.4.5	NORTHERN NATURAL GAS COMPANY	RELEASE OF RIGHTS							

LEVELS DW - 1, 2, 3, 4, 5, 6, 7, 8, 9, 10, 11, 12, 13, 14, 15, 16, 17, 18, 19, 20, 21, 22, 23, 24, 25, 26, 27, 28, 29, 30, 31, 32, 33, 34, 35, 36, 37, 38, 39, 40, 41, 42, 43, 44, 45, 46, 47, 48, 49, 50, 51, 52, 53, 54, 55, 56, 57, 58, 59, 60, 61, 62, 63

PLOT SCALE: PLOT NAMES: REV. DATES: ORIGINATOR:

REVISION DATE	ROUTE	COUNTY	DATE	R/W PROJECT NUMBER	SHEET NUMBER
	GATEWAY RD.	LA CROSSE	AUG. 1987	1000-35-21	4.2
NOT TO SCALE				FEDERAL PROJECT NUMBER	

BEGIN RELOCATION ORDER
STA. 163 + 00.00

END RELOCATION ORDER
STA. 210 + 00.00

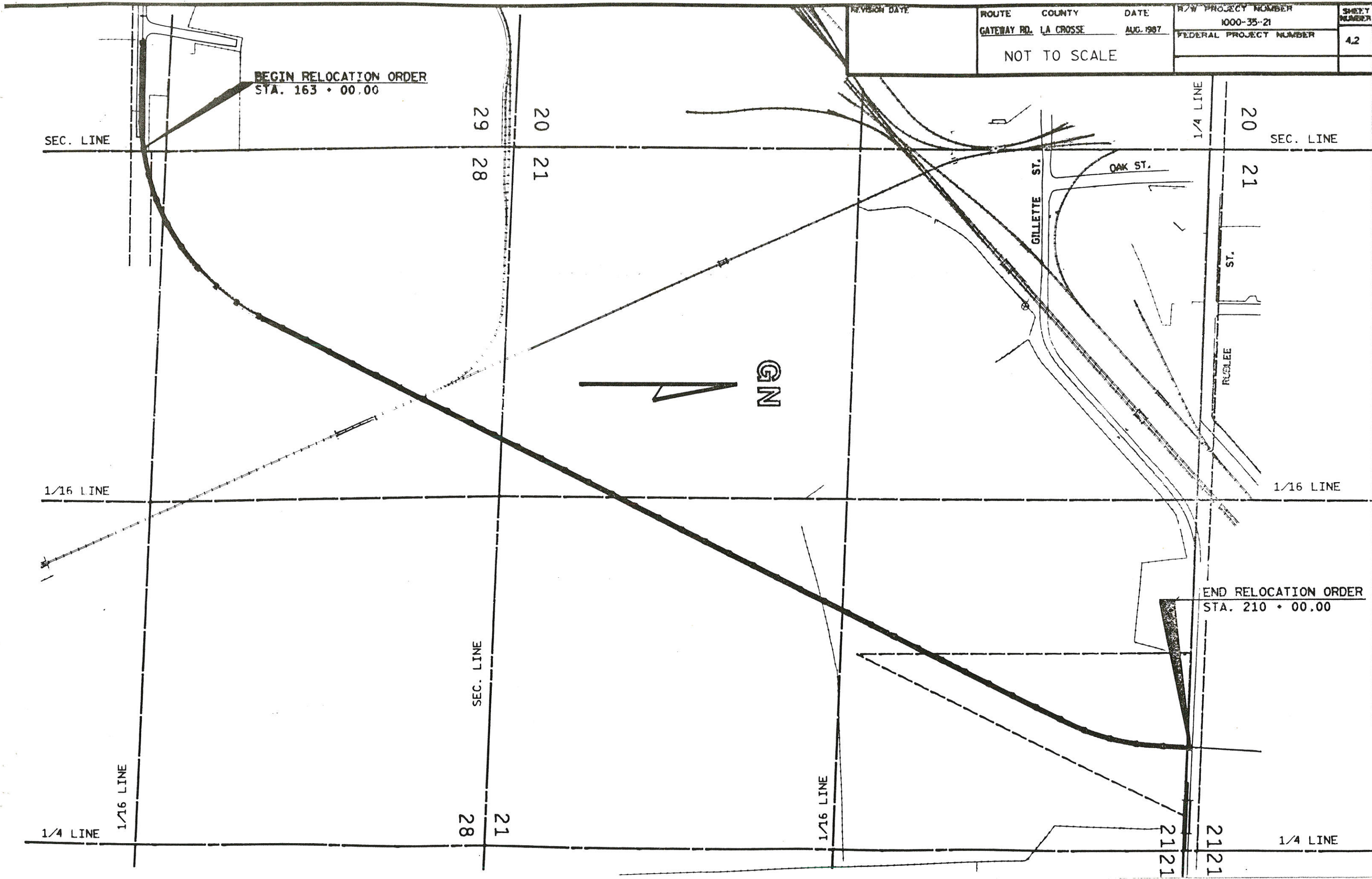

SEC. LINE

SEC. LINE

1/16 LINE

1/16 LINE

1/4 LINE

1/4 LINE

29
28
20
21

20
21

SEC. LINE
28
21

21
21

1/16 LINE

1/16 LINE

GILLETTE ST.

OAK ST.

ST.

RUDLEE

1/4 LINE

BEGIN RELOCATION ORDER
STA. 165 + 00.00



Y 673357.195
X 1675598.018

REVISION DATE	ROUTE	COUNTY	DATE	R/W PROJECT NUMBER	SHEET NUMBER
	GATEWAY RD.	LA CROSSE	MAY 1997	1000-35-8	43
	SCALE, FT.		GRID FACTOR	FEDERAL PROJECT NUMBER	
	80		1.00007		

CURVE DATA	CURVE DATA
P.I. 166+76.27	P.I. 171+02.16
Y 671932.68	Y 672389.80
X 1676146.02	X 1676238.55
Δ = 79° 1' 37"	Δ = 15°
D = 38' 11' 50"	D = 4'
T = 123.71'	T = 188.58'
L = 206.89'	L = 375.00'
E = 44.43'	E = 12.36'
R = 150'	R = 1432.40'
P.C. 166+52.56	P.C. 169+13.58
P.T. 168+59.45	P.T. 172+88.58

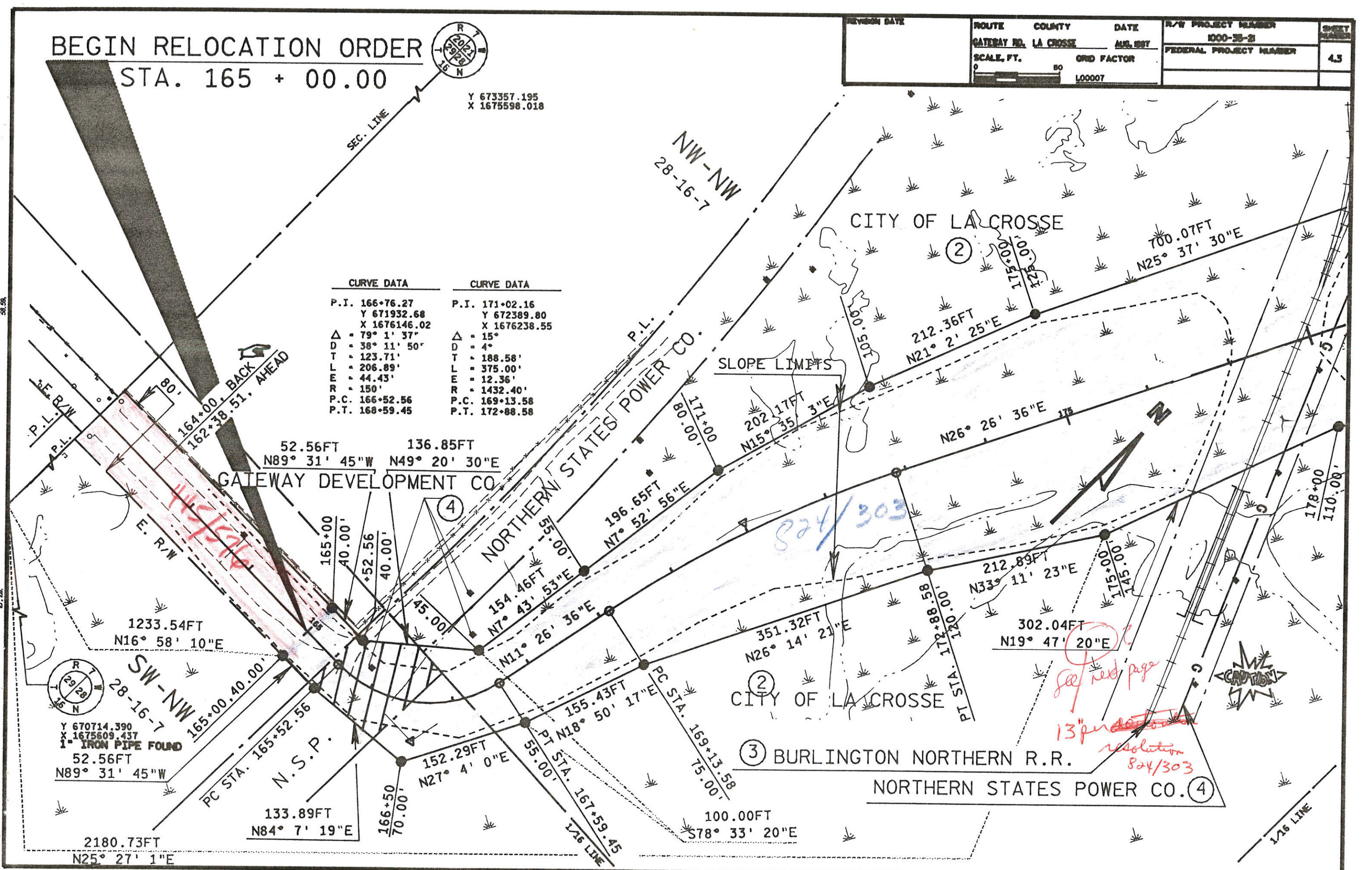

824/303

see next page
13" per foot resolution
824/303



Y 670714.390
X 1675609.437
1" IRON PIPE FOUND
52.56FT
N89° 31' 45"W

REVISION DATE	ROUTE	COUNTY	DATE	R/W PROJECT NUMBER	SHEET NUMBER
	GATEWAY RD.	LA CROSSE	AUG. 1987	1000-35-21	4.4
	SCALE, FT.	60	GRID FACTOR	FEDERAL PROJECT NUMBER	
			1.00007		

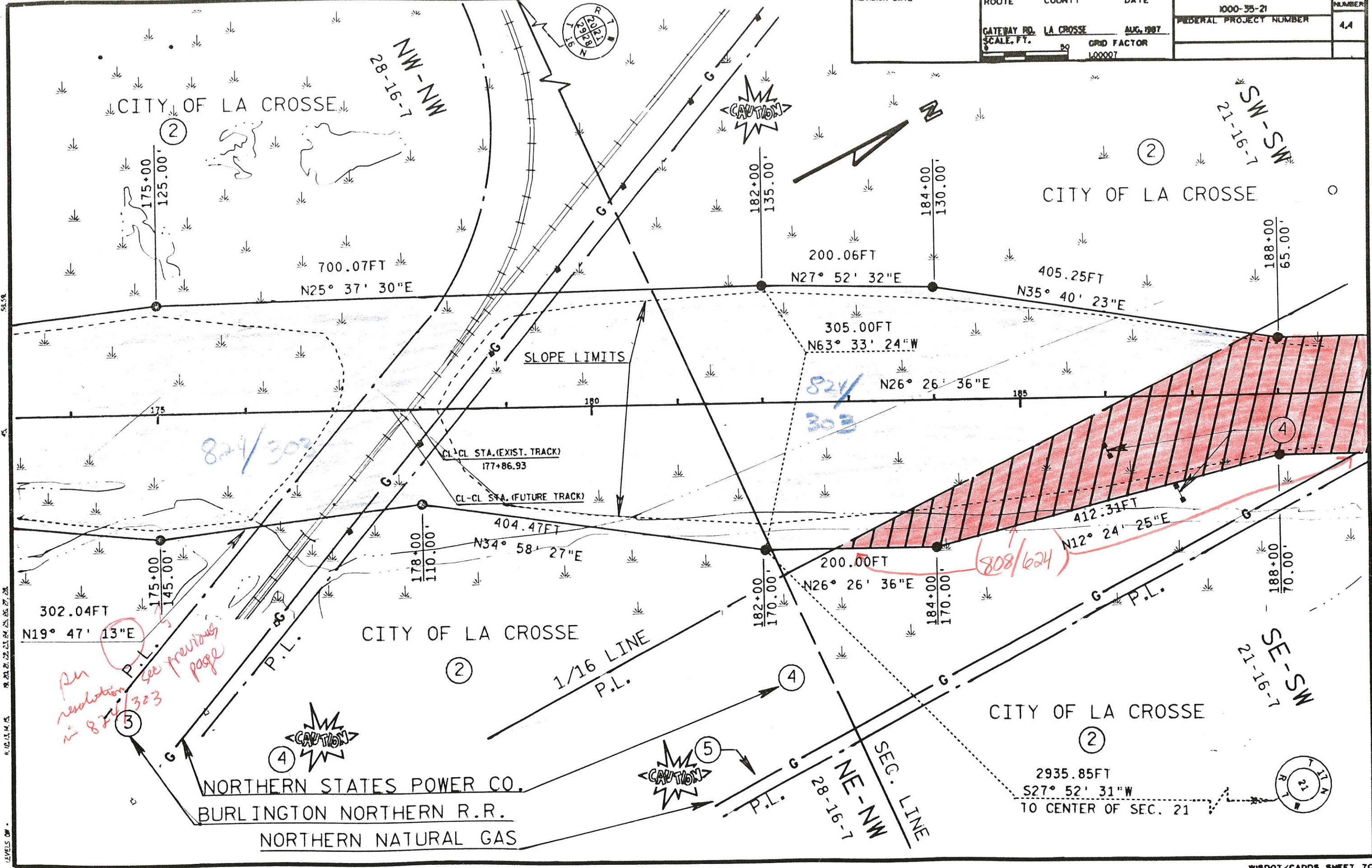

58.58
 45
 18.12.14.15
 LEVELS ON

*An
 resolution
 in 874/303
 see previous
 page*

REVISION DATE	ROUTE	COUNTY	DATE	R/W PROJECT NUMBER	SHEET NUMBER
	GATEWAY RD.	LA CROSSE		1000-35-21	4.5
	SCALE, FT.	GRID FACTOR		FEDERAL PROJECT NUMBER	
	50	1.00007			

CITY OF LA CROSSE

CITY OF LA CROSSE

CITY OF LA CROSSE

NORTHERN STATES POWER CO.

NORTHERN NATURAL GAS CO.

KARLTON KEPPEL

SW-SW
21-16-7

NE-SW
21-16-7

SE-SW
21-16-7

(2)

(2)

(2)

(4)

(5)

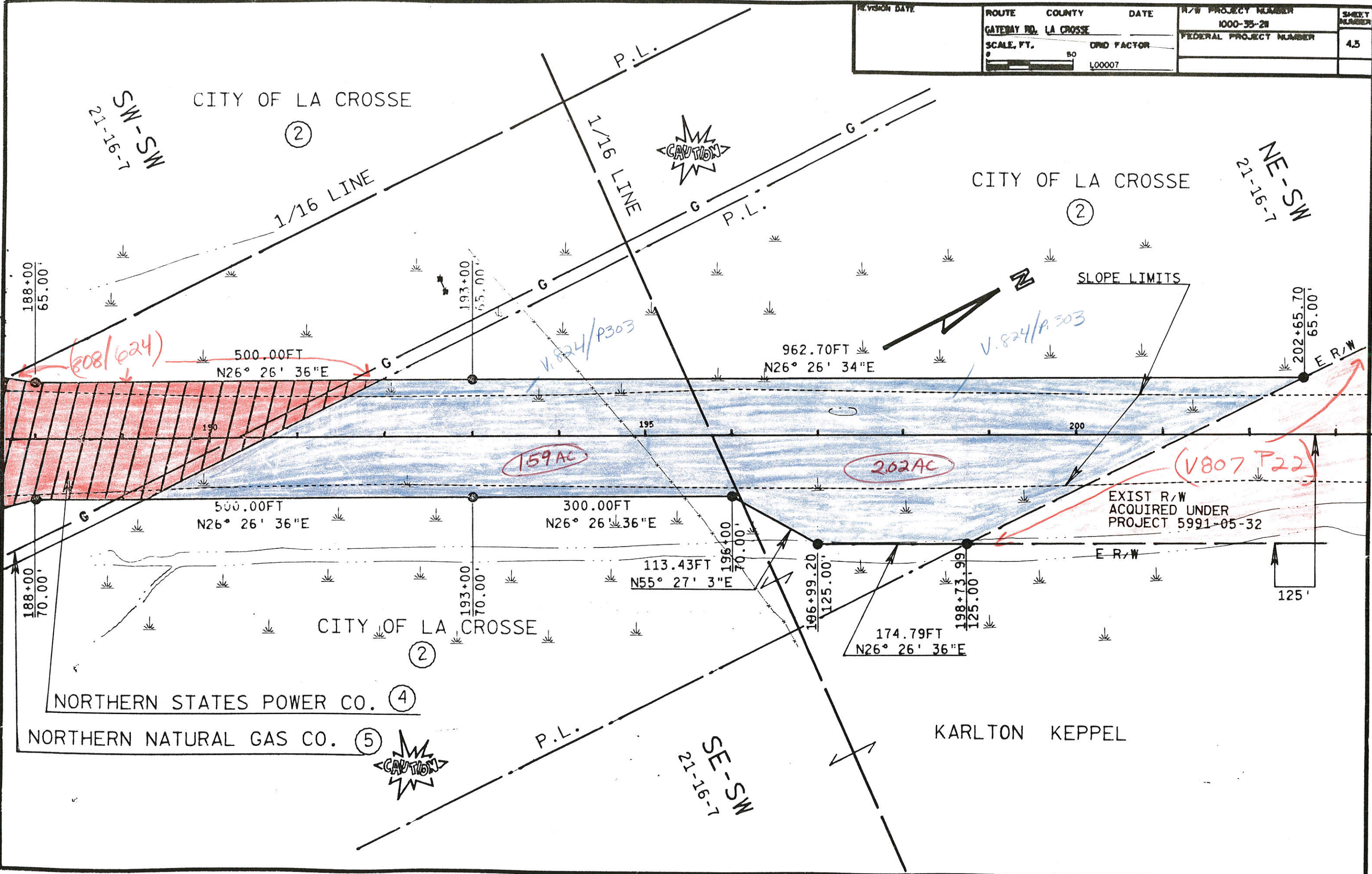

LEVELS ON - 8.10.17.5, 8.21.17.22, 21.18.25, 25.07, 52.59

FILE NAME:

REVISION DATE	ROUTE	COUNTY	DATE	R/W PROJECT NUMBER	SHEET NUMBER
	GATEWAY RD.	LA CROSSE	AUG. 1987	1000-35-21	4,6
	SCALE, FT.	OPND FACTOR		FEDERAL PROJECT NUMBER	
	0 50	1.00007			

②
CITY OF LA CROSSE

NE-SW
21-16-7

SE-NW
21-16-7

Y 675997.02
X 1675612.02

P.I. STA. 207+01.4
X =
Y =
A = 22° 25' 00"
D = 6° 45'
R = 848.83'
T = 168.20'
L = 332.10'
E = 16.51'
S.E. = 0.04%

*R/W for Gillette St.
807/22
0.72 Ac*

END RELOCATION ORDER
STA. 210 + 00.00

⑥
KARLTON KEPPEL
V807 P22

6.15 Ac

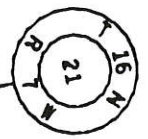

Y 675893.97
X 1678253.11
BERNTSEN MONUMENT FOUND

1/4 LINE

19 22 23 24 25 26 27 28 29 30 31 32 33 34 35 36 37 38 39 40 41 42 43 44 45 46 47 48 49 50 51 52 53 54 55 56 57 58 59 60 61 62 63 64 65 66 67 68 69 70 71 72 73 74 75 76 77 78 79 80 81 82 83 84 85 86 87 88 89 90 91 92 93 94 95 96 97 98 99 100

REVISED RELOCATION ORDER

WHEREAS, the Common Council of the City of La Crosse has recommended that the lands hereinafter described be acquired for street purposes; and

WHEREAS, it appears that the City Council does herewith find that in the interest of the public convenience, health, safety and welfare it is necessary that the said referred to lands do be acquired by the City of La Crosse for street purposes; and

WHEREAS, the Common Council of the City of La Crosse does herewith further find that the proper establishing, laying out, widening, enlarging, constructing, reconstructing, improving, or maintaining of a street on lands as shown on the map dated 9-11-87 hereto attached and made a part hereof by reference, which said lands are described as follows: Project I.D. 1000-35-21 Gateway Access Road, City of La Crosse.

"SEE EXHIBIT 'A'"

WHEREAS, the acquisition of lands and interests in lands are shown on the attached map or copy thereof marked "Plat of Right of Way Required for Gateway Access Road".

NOW, THEREFORE, pursuant to its authority under Chapter 32 of Wisconsin Statutes and statutes and laws applicable thereto, the City of La Crosse makes this Relocation order.

CITY OF LA CROSSE:

DATED: 9-22-87

Bob D. Schroeder
Bob D. Schroeder, Director of Public Works

ATTEST:

EXHIBIT 'A'

Parcel 4
Northern States Power Company

Fee title in and adjacent to the following tract of land in La Crosse County, State of Wisconsin, described as a parcel of land in the SE 1/4 of the SW 1/4 of Section 21, T16N, R7W. Said parcel includes all lands of the owner contained within the following traverse.

Commencing at the center of said Section 21, a Bernstein Monument ;
Thence S27o 52' 31" W 2,935.85 feet to the point of beginning of said traverse;

Thence N63o 33' 24" W 305.00 feet;
Thence N27o 52' 32" E 200.05 feet;
Thence N35o 40' 23" E 405.25 feet;
Thence N26o 26' 36" E 500.00 feet;
Thence S63o 33' 24" E 135.00 feet;
Thence S26o 26' 36" W 500.00 feet;
Thence S12o 24' 25" W 412.31 feet;
Thence S26o 26' 36" W 200.00 feet to the point of beginning of said traverse;

Said parcel contains 1.85 acres, more or less, exclusive of lands previously acquired or now being used for highway purposes.

Also an additional parcel of land in the NW 1/4 of the NW 1/4 of Section 28, T16N, R7W. Said parcel includes all lands of the owner contained within the following described traverse.

Commencing at the West 1/4 Corner of said Section 28, a 1 inch iron pipe;
Thence N16o 58' 10" E 1,235.54 feet to the point of beginning of said traverse;
Thence N 0o 28' 15" E 80.00 feet;
Thence S89o 31' 45" E 52.56 feet;
Thence N49o 20' 30" E 136.85 feet;
Thence S78o 33' 20" E 100.00 feet;
Thence S27o 4' 0" W 152.29 feet;
Thence S84o 7' 19" W 133.89 feet;
Thence N89o 31' 45" W 52.56 feet to the point of beginning of said traverse;

Said parcel contains 0.24 acres, more or less, exclusive of lands previously acquired or now being used for highway purposes.

No rights of access shall accrue between the right-of-way of the highway currently designated as Gateway Access Road and all of the abutting property of the owner

Also, all existing, future, or potential common law or statutory easements or rights of access between the right-of-way of the highway currently designated as Gateway Access Road and its ramps and approaches, and all of the abutting remaining real property of the owner, whether acquired by separate conveyance or

otherwise, where the following - described real estate abuts on the said
highway: That land of the owner in the SE 1/4 of the SW 1/4 of Section 21, T15N,
R7W and in the NW 1/4 of the NW 1/4 of Section 28, T15N, R7W.

file 6719rw04
September 18, 1987