

TRANSPORTATION PROJECT PLAT NO: 1070-04-25 - 4.02

PART OF LOT 1 OF BLOCK 1 OF PRALLE'S ADDITION LOCATED IN THE NORTHEAST QUARTER OF THE NORTHEAST QUARTER OF SECTION 16, TOWNSHIP 16 NORTH, RANGE 7 WEST, CITY OF ONALASKA, LA CROSSE COUNTY, WISCONSIN.

RELOCATION ORDER IH 90, LA CROSSE - SPARTA STH 157 INTERCHANGE, LA CROSSE COUNTY

TO PROPERLY ESTABLISH, LAY OUT, WIDEN, ENLARGE, EXTEND, CONSTRUCT, RECONSTRUCT, IMPROVE, OR MAINTAIN A PORTION OF THE HIGHWAY DESIGNATED ABOVE, THE STATE OF WISCONSIN DEPARTMENT OF TRANSPORTATION DEEMS IT NECESSARY TO RELOCATE OR CHANGE SAID HIGHWAY AND ACQUIRE CERTAIN LANDS AND INTERESTS OR RIGHTS IN LANDS FOR THE ABOVE PROJECT.

TO EFFECT THIS CHANGE, PURSUANT TO AUTHORITY GRANTED UNDER SECTION 84.02 (3), 84.09, AND 84.30, WISCONSIN STATUTES, THE DEPARTMENT OF TRANSPORTATION HEREBY ORDERS THAT:

1. THAT PORTION OF SAID HIGHWAY AS SHOWN ON THIS PLAT IS LAID OUT AND ESTABLISHED TO THE LINES AND WIDTHS AS SO SHOWN FOR THE ABOVE PROJECT. 2. THE LANDS OR INTERESTS OR RIGHTS IN LANDS AS SHOWN ON THIS PLAT ARE REQUIRED BY THE DEPARTMENT FOR THE ABOVE PROJECT AND SHALL BE ACQUIRED IN THE NAME OF THE STATE OF WISCONSIN, PURSUANT TO THE PROVISIONS OF SECTION 84.09 (1) OR (2), WISCONSIN STATUTES.

EXISTING ACCESS CONTROL ALONG STH 157 HAS BEEN ESTABLISHED FROM PLAT OF RIGHT OF WAY PROJECT T 1070-01-21

EXISTING HIGHWAY RIGHT-OF-WAY SHOWN HEREIN IS BASED ON THE FOLLOWING POINTS OF REFERENCE: PREVIOUS PROJECT 1070-01-21, PRALLE'S ADDITION, CROSSING MEADOWS ADDITION, CO-377, CO-155, CO-377, CO-376, CO-384, CO-1166 AND VACATION RESOLUTION NO. 22-90 VOL. 881 PAGE 515

FOR ADDITIONAL INFORMATION REFER TO THE TITLE SHEET, RECORDED IN THE OFFICE OF THE REGISTER OF DEEDS, IN LA CROSSE COUNTY, AS SHEET 2 OF 2 OF DOCUMENT #1711764 AND FILED IN VOLUME TPP CAB PAGE 88B.

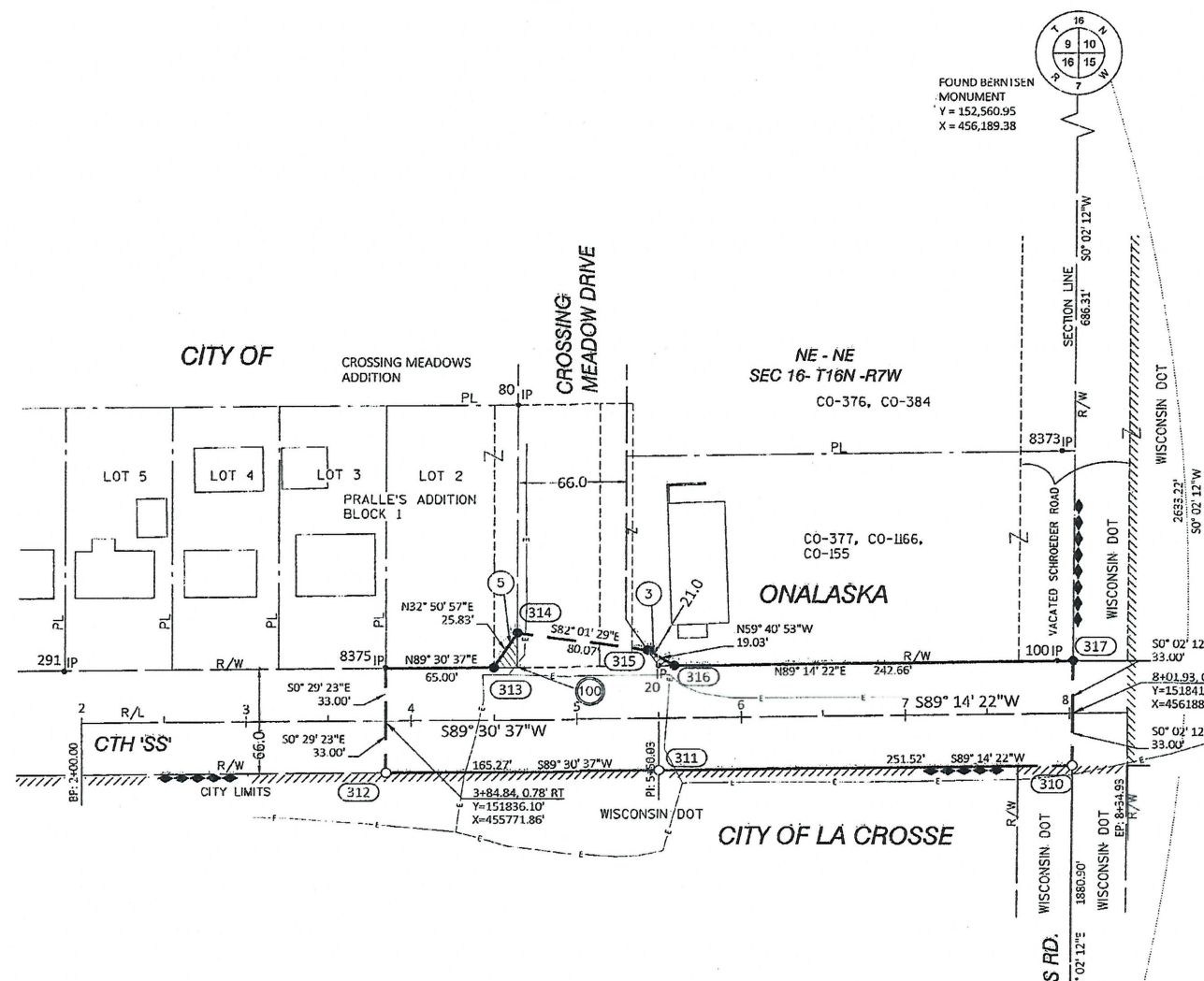

RESERVED FOR REGISTER OF DEEDS
PROJECT NUMBER 1070-04-25 - 4.02

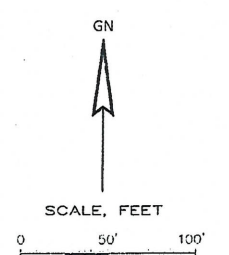

4

4

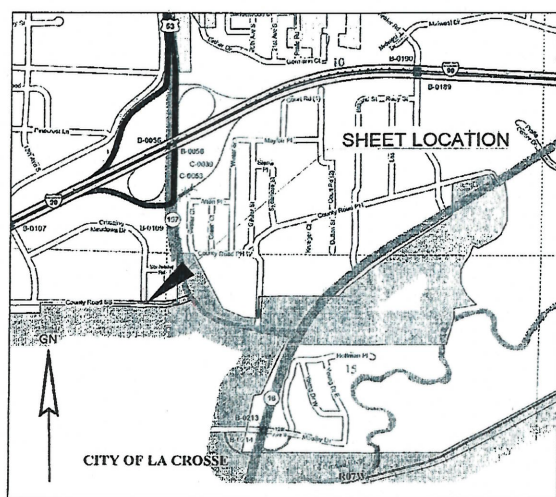

SCHEDULE OF LANDS & INTERESTS REQUIRED

PARCEL NUMBER	OWNER (S)	INTEREST REQUIRED	R/W ACRES REQUIRED			T.L.E. ACRES	P.L.E. ACRES
			NEW	EXISTING	TOTAL		
3	KT REAL ESTATE HOLDINGS, LLC, A DELAWARE LIMITED LIABILITY COMPANY	FEE	48 sq.ft.	---	---	---	---
5	ACRE FIVE, LLC	FEE	153 sq.ft.	---	---	---	---

NOTE: OWNER'S NAMES ARE SHOWN FOR REFERENCE PURPOSES ONLY AND ARE SUBJECT TO CHANGE PRIOR TO THE TRANSFER OF LAND INTERESTS TO THE DEPARTMENT.

UTILITY INTERESTS REQUIRED

UTILITY NUMBER	OWNER (S)	INTEREST REQUIRED
100	Xcel Energy (Northern States Power Co.) (Elec)	RELEASE OF RIGHTS

EASEMENT TABLE

OWNER	RECORDING INFORMATION	LOCATED IN R/W PARCEL #
Northern States Power Company	V.238, PG347 Doc#574239	5

PT.#	X	Y	STATION	OFFSET
310	456,188.90	151,808.63	8+01.47	33.00 RT
311	455,937.40	151,805.30	5+50.03	33.00 RT
312	455,772.14	151,803.88	3+84.84	33.00 RT
8375	455,771.32	151,870.30	3+84.58	33.43 LT
313	455,836.57	151,870.44	4+49.84	33.00 LT
314	455,850.58	151,892.13	4+54.03	54.58 LT
315	455,929.88	151,881.03	5+43.23	42.79 LT
316	455,946.30	151,871.42	5+59.73	33.00 LT
100	456,179.12	151,874.66	7+92.57	33.15 LT
317	456,188.94	151,874.64	8+02.39	33.00 LT

PT.#	X	Y
20	455,836.73	151,871.31
80	455,849.96	152,035.72
291	455,576.22	151,867.83
8373	456,181.06	152,006.53

NOTE: ALL FOUND SURVEY MONUMENTS ARE TYPE 2 IRON BARS AS SURVEYED BY THE WISCONSIN DEPT. OF TRANSPORTATION.

206

STATE OF WISCONSIN DEPARTMENT OF TRANSPORTATION

I, JOERG FELDBINDER PROFESSIONAL LAND SURVEYOR, HEREBY CERTIFY THAT IN FULL COMPLIANCE WITH THE PROVISIONS OF SECTION 84.095 OF THE WISCONSIN STATUTES AND UNDER THE DIRECTION OF THE DEPARTMENT OF TRANSPORTATION, I HAVE MAPPED THIS TRANSPORTATION PROJECT PLAT AND SUCH PLAT CORRECTLY REPRESENTS ALL EXTERIOR BOUNDARIES OF THE SURVEYED LAND.

SIGNATURE: *Joerg Feldbinder* DATE: 6/26/2018
PRINT NAME: JOERG FELDBINDER
REGISTRATION NUMBER: S-2991

THIS PLAT AND RELOCATION ORDER ARE APPROVED FOR THE WISCONSIN DEPARTMENT OF TRANSPORTATION SOUTH-WEST REGION
SIGNATURE: *Cory Schlager* DATE: 6/26/2018
PRINT NAME: CORY SCHLAGEL

