

DEC 12 2018

RECEIVED

**RELOCATION ORDER**

LPA1708 08/2011 (Replaces LPA3006)

Project 09262021	Road name CTH OA (Retaining Wall)	Highway CTH OA	County La Crosse
Right of way plat date 12/10/2018	Plat sheet number(s) 4.01 - 4.02	Previously approved Relocation Order date N/A	

## Description of termini of project:

Beginning at a point APPROXIMATELY 1322 feet south of and 64 feet west of the East 1/4 Corner of Section 5, T-15-N, R-6-W, thence northerly to a point APPROXIMATELY 877 feet south of and 402 feet west of the East 1/4 Corner of Section 5, T-15-N, R-6-W, all in the Town of Greenfield, La Crosse County, as shown on the right-of-way plat or a copy thereof marked:

CTH OA  
(Retaining Wall)  
CTH OA, La Crosse County

The same being sheet 4.01 - 4.02 of said plat.

To properly establish, lay out, widen, enlarge, extend, construct, reconstruct, improve, or maintain a portion of the highway designated above, it is necessary to relocate or change and acquire certain lands or interests in lands as shown on the right of way plat for the above project.

To effect this change, pursuant to authority granted under Sections 83.07 and 83.08, Wisconsin Statutes, the La Crosse County orders that:

1. The said road is laid out and established to the lines and widths as shown on the plat.
2. The required lands or interests in lands as shown on the plat shall be acquired by: La Crosse County
3. This order supersedes and amends any previous order issued by the: La Crosse County

 Harry Comarich  
Name and Title

12/12/18  
Date



R/W PROJECT NUMBER 09262021	SHEET NUMBER 4.01	TOTAL SHEETS 2
FEDERAL PROJECT NUMBER		
PLAT OF RIGHT-OF-WAY REQUIRED FOR <b>CTH OA</b> (RETAINING WALL)		
CTH OA		LA CROSSE CO.
CONSTRUCTION PROJECT NUMBER		

**CONVENTIONAL ABBREVIATIONS**

ACCESS POINT/ DRIVEWAY CONNECTION	AP	RELEASE OF RIGHTS	ROR
ACCESS RIGHTS	AR	REMAINING	REM.
ACRES	AC.	RIGHT-OF-WAY	R/W
AND OTHERS	ET.AL	SECTION	SEC.
CENTERLINE	C/L	STATION	STA.
CERTIFIED SURVEY MAP	CSM	TEMPORARY LIMITED EASEMENT	TLE
CORNER	COR.	VOLUME	V.
DOCUMENT	DOC.	<b>CURVE DATA</b>	
EASEMENT	EASE.	LONG CHORD	LCH
HIGHWAY EASEMENT	H.E.	LONG CHORD BEARING	LCB
LAND CONTRACT	LC	RADIUS	R
MONUMENT	MON.	DEGREE OF CURVE	D
PAGE	P.	CENTRAL ANGLE OR DELTA	DELTA
PERMANENT LIMITED EASEMENT	PLE	LENGTH OF CURVE	L
PROPERTY LINE	PL	TANGENT	TAN
RECORDED AS	(100')		
REFERENCE LINE	R/L		

**CONVENTIONAL SYMBOLS**

FOUND IRON PIPE/PIN	(Symbol)	PROPOSED R/W LINE	(Symbol)
R/W MONUMENT	(Symbol)	EXISTING H.E. LINE	(Symbol)
R/W STANDARD	(Symbol)	PROPERTY LINE	(Symbol)
SIGN	(Symbol)	LOT & TIE LINES	(Symbol)
SECTION CORNER MONUMENT	(Symbol)	SLOPE INTERCEPTS	(Symbol)
SECTION CORNER SYMBOL	(Symbol)	CORPORATE LIMITS	(Symbol)
FEE (HATCH VARIES)	(Symbol)	ACCESS RESTRICTED (BY PREVIOUS ACQUISITION/CONTROL)	(Symbol)
TEMPORARY LIMITED EASEMENT	(Symbol)	ACCESS RESTRICTED (BY ACQUISITION)	(Symbol)
PERMANENT LIMITED EASEMENT	(Symbol)	NO ACCESS (BY STATUTORY AUTHORITY)	(Symbol)
R/W BOUNDARY POINT	(Symbol)	SECTION LINE	(Symbol)
PARCEL NUMBER	(Symbol)	QUARTER LINE	(Symbol)
UTILITY INTEREST	(Symbol)	SIXTEENTH LINE	(Symbol)
SIGN NUMBER (OFF PREMISE)	(Symbol)	EXISTING CENTERLINE	(Symbol)
BUILDING	(Symbol)	PROPOSED CENTERLINE	(Symbol)
		PARALLEL OFFSET	(Symbol)

**CONVENTIONAL UTILITY SYMBOLS**

WATER	(Symbol)
GAS	(Symbol)
TELEPHONE	(Symbol)
OVERHEAD	(Symbol)
TRANSMISSION LINES	(Symbol)
ELECTRIC	(Symbol)
CABLE TELEVISION	(Symbol)
FIBER OPTIC	(Symbol)
SANITARY SEWER	(Symbol)
STORM SEWER	(Symbol)
NON COMPENSABLE	(Symbol)
COMPENSABLE	(Symbol)
POWER POLE	(Symbol)
TELEPHONE POLE	(Symbol)
TELEPHONE PEDESTAL	(Symbol)
ELECTRIC TOWER	(Symbol)

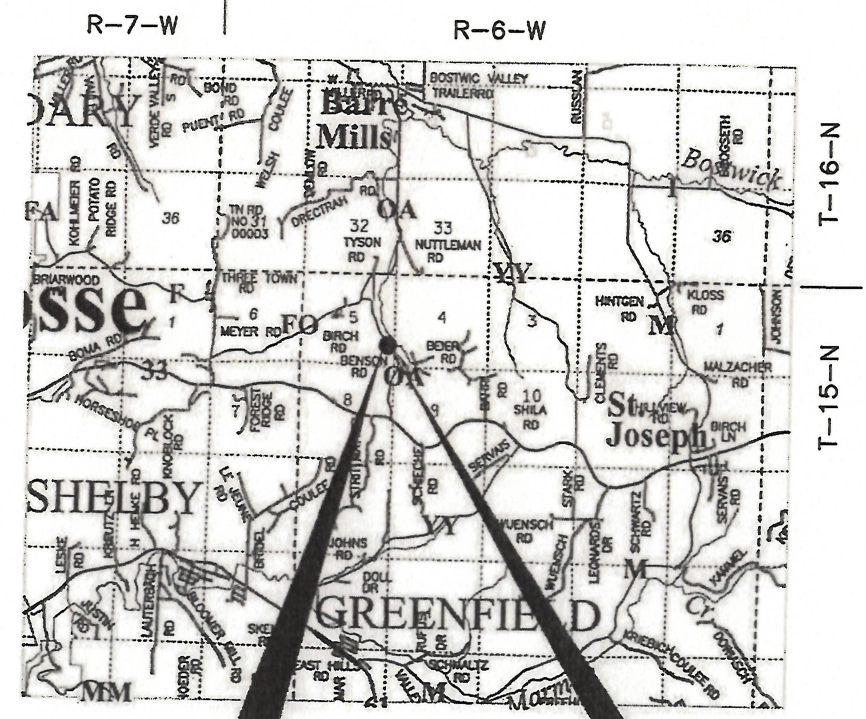

**END RELOCATION**  
**ORDER STA.15+67.39**  
**Y = 128,062.136**  
**X = 481,877.030**

APPROXIMATELY 877 FEET SOUTH OF AND 402 FEET WEST OF THE EAST 1/4 CORNER OF SECTION 5, T-15-N, R-6-W, TOWN OF GREENFIELD, LA CROSSE COUNTY, WI.

**BEGIN RELOCATION**  
**ORDER STA.10+00.00**  
**Y = 127,616.231**  
**X = 482,215.309**

APPROXIMATELY 1322 FEET SOUTH OF AND 64 FEET WEST OF THE EAST 1/4 CORNER OF SECTION 5, T-15-N, R-6-W, TOWN OF GREENFIELD, LA CROSSE COUNTY, WI.

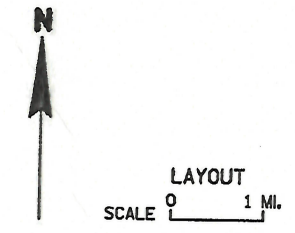

TOTAL NET LENGTH OF CENTERLINE = 0.107 MI.

**NOTES:**  
 POSITIONS SHOWN ON THIS PLAT ARE WISCONSIN COUNTY COORDINATES, LA CROSSE COUNTY, NAD 83 (2011) IN US SURVEY FEET. VALUES SHOWN ARE GRID COORDINATES, GRID BEARINGS, AND GRID DISTANCES. GRID DISTANCES MAY BE USED AS GROUND DISTANCES.  
 RIGHT-OF-WAY MONUMENTS ARE TYPE 2 MONUMENTS (TYPICALLY 3/4" x 24" REBAR) AND WILL BE PLACED PRIOR TO THE COMPLETION OF THE PROJECT.  
 RIGHT-OF-WAY BOUNDARIES ARE DEFINED WITH COURSES OF THE PERIMETER OF THE HIGHWAY LANDS REFERENCED TO THE U.S. PUBLIC LAND SURVEY SYSTEM.  
 EXISTING RIGHT-OF-WAY OF CTH OA IS BASED ON PREVIOUS PLAT OF SURVEY DATED AUGUST 30, 2006 AND STATE STATUTE 82.31.  
 ALL STATION/OFFSET DATA IS REFERENCED TO THE MAINLINE ALIGNMENT (CTH OA).  
 A PERMANENT LIMITED EASEMENT (PLE) IS A RIGHT FOR CONSTRUCTION AND MAINTENANCE PURPOSES, AS DEFINED HEREIN, INCLUDING THE RIGHT TO OPERATE NECESSARY EQUIPMENT THEREON AND THE RIGHT OF INGRESS AND EGRESS, AS LONG AS REQUIRED FOR SUCH PUBLIC PURPOSE, INCLUDING THE RIGHT TO PRESERVE, PROTECT, OR PLANT THEREON ANY VEGETATION THAT THE HIGHWAY AUTHORITIES MAY DEEM DESIRABLE, BUT WITHOUT PREJUDICE TO THE OWNER'S RIGHTS TO MAKE OR CONSTRUCT IMPROVEMENTS ON SAID LANDS OR TO FLATTEN THE SLOPES, PROVIDING SAID ACTIVITIES WILL NOT IMPAIR OR OTHERWISE ADVERSELY AFFECT THE HIGHWAY FACILITIES.

REVISION DATE	DATE 12/10/2018
	GRID FACTOR NA

ACCEPTED FOR

COUNTY of LA CROSSE

12/12/18  
(Date) *[Signature]*  
(COUNTY HIGHWAY COMMISSIONER)

ORIGINAL PLAT PREPARED BY

**MSA**

ENGINEERING | ARCHITECTURE | SURVEYING  
 FUNDING | PLANNING | ENVIRONMENTAL  
 2901 International Ln Madison, WI 53704  
 (608) 242-7779 www.msa-ps.com  
 © MSA Professional Services, Inc.

**WISCONSIN LAND SURVEYOR**

KEVIN C. LORD  
 S-2645  
 MADISON, WIS.

12/10/2018  
(DATE) *[Signature]*  
(KEVIN C. LORD, PLS S-2645)

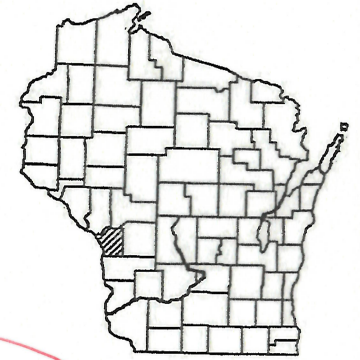

207



**SCHEDULE OF LANDS & INTERESTS REQUIRED**

OWNER'S NAMES ARE SHOWN FOR REFERENCE PURPOSES ONLY AND ARE SUBJECT TO CHANGE PRIOR TO THE TRANSFER OF LAND INTERESTS TO THE COUNTY.

PARCEL NUMBER	OWNER(S)	INTEREST REQUIRED	RW ACRES REQUIRED			PLE ACRES
			NEW	EXISTING	TOTAL	
1	MARK P. MALIN AND LORRAINE M. MALIN, HIS WIFE	FEE/PLE	0.09	0.41	0.50	0.24

**ALIGNMENT INFORMATION**

PI = STA 10+00.00  
Y = 127,615.231  
X = 482,215.309

DA = N27°30'01"W

PI = STA 10+28.08  
Y = 127,641.136  
X = 482,202.344

DA = N31°41'37"W

PI = STA 14+36.78  
Y = 127,988.884  
X = 481,987.624  
Δ = 24°47'15"  
T = 65.125'  
L = 128.21'  
R = 296.36'  
LC = 127.22'  
LCB = N44°05'15"W  
PC = 13+71.65  
PT = 14+99.86

DA = N56°28'52"W

PI = STA 15+93.67  
Y = 128,076.646  
X = 481,855.124

LINE	BEARING	DISTANCE
1-2	N88°09'03"W	19.69'
2-3	N88°09'03"W	37.86'
3-4	N27°30'01"W	28.08'
4-5	N31°41'37"W	343.57'
6-7	N56°28'52"W	67.53'
7-8	N33°31'08"E	25.00'
8-9	S56°28'52"E	48.72'
9-10	N33°31'08"E	8.00'
10-11	S56°28'52"E	18.80'
12-13	S31°41'37"E	6.90'
13-14	S51°59'55"E	78.30'
14-15	S31°31'35"E	60.00'
15-16	S12°59'06"W	29.92'
16-17	S35°44'31"E	80.66'
17-18	S17°33'33"W	15.39'
18-19	S31°41'37"E	92.67'
19-2	S27°30'01"E	47.84'
13-18	S31°41'37"E	245.20'
8-P25	N33°50'10"E	11.37'
P25-P24	S56°09'50"E	239.00'
P23-P22	S31°31'35"E	81.52'
P22-P21	S58°28'25"W	39.20'
P21-P20	S30°05'41"E	54.44'
P20-17	S17°33'33"W	11.22'

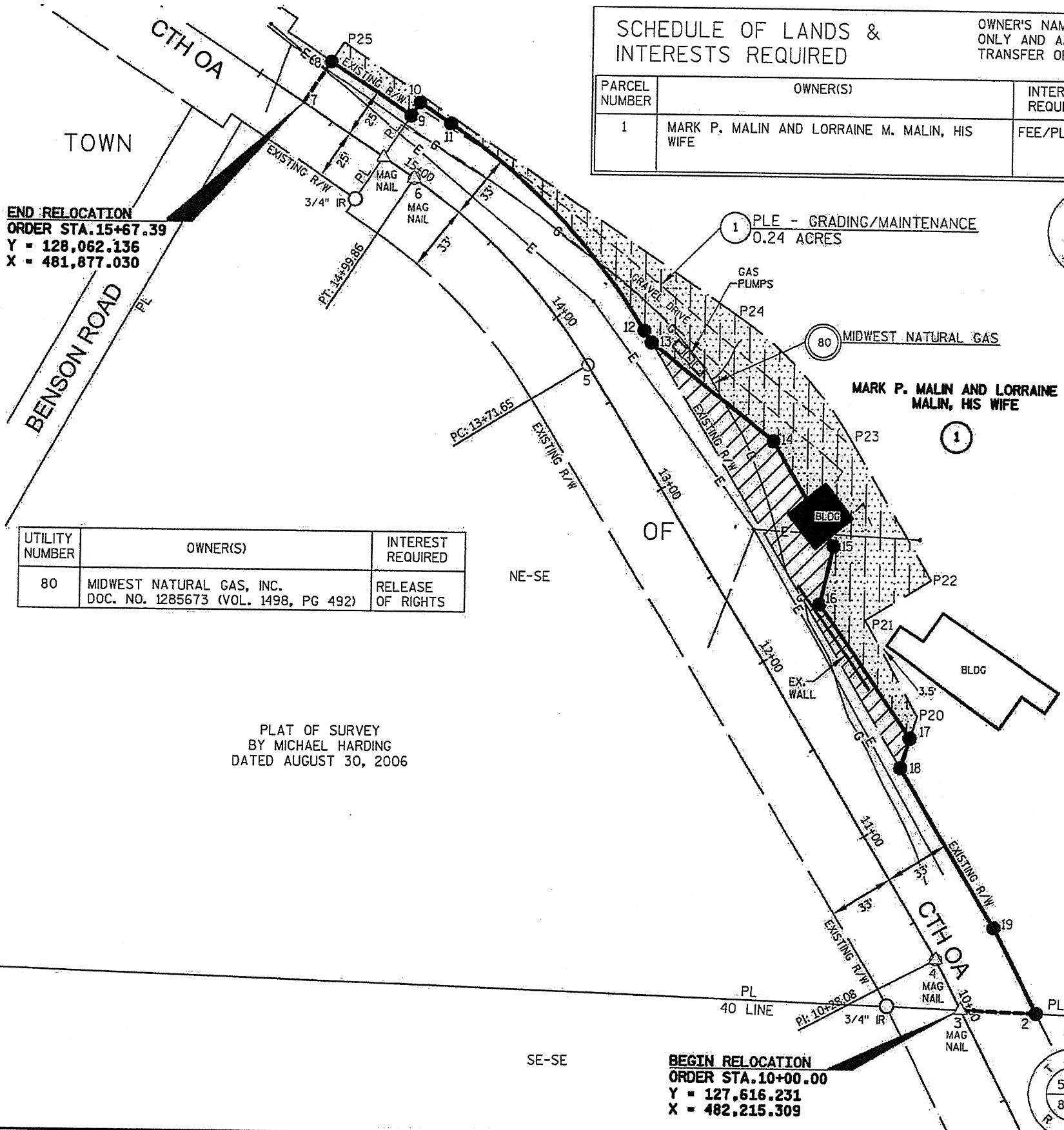

UTILITY NUMBER	OWNER(S)	INTEREST REQUIRED
80	MIDWEST NATURAL GAS, INC. DOC. NO. 1285673 (VOL. 1498, PG 492)	RELEASE OF RIGHTS

**END RELOCATION**  
ORDER STA. 15+67.39  
Y = 128,062.136  
X = 481,877.030

**BEGIN RELOCATION**  
ORDER STA. 10+00.00  
Y = 127,616.231  
X = 482,215.309

PLAT OF SURVEY  
BY MICHAEL HARDING  
DATED AUGUST 30, 2006

FOUND BERNTSEN MONUMENT  
Y = 128,938.709  
X = 482,279.186

FOUND LUNDE MONUMENT  
Y = 126,289.121  
X = 482,266.473

CURVE	LENGTH	RADIUS	CHORD BEARING	CHORD LENGTH
5-6	128.21'	296.36'	N44°05'15"W	127.22'
11-12	142.49'	329.36'	S44°05'15"E	141.38'
P23-P24	84.67'	196.90'	S43°50'43"E	84.02'

RW POINT	STATION	OFFSET	Y	X
1	9+71.79	50.17 R	127,614.374	482,272.832
2	9+81.44	33.00 R	127,615.009	482,253.149
3	10+00.00	0.00 R	127,616.231	482,215.309
4	10+28.08	0.00 R	127,641.136	482,202.344
5	13+71.65	0.00 R	127,933.471	482,021.839
6	14+99.86	0.00 R	128,024.847	481,933.328
7	15+67.39	0.00 R	128,062.136	481,877.030
8	15+67.39	25.00 R	128,082.979	481,890.836
9	15+18.67	25.00 R	128,056.073	481,931.457
10	15+18.67	33.00 R	128,062.743	481,935.875
11	14+99.86	33.00 R	128,052.359	481,951.551
12	13+71.65	33.00 R	127,950.809	482,049.917
13	13+64.75	33.00 R	127,944.936	482,053.544
14	12+91.31	60.17 R	127,896.727	482,115.245
15	12+31.31	60.00 R	127,845.583	482,146.619
16	12+10.04	38.96 R	127,816.433	482,139.897
17	11+29.59	44.66 R	127,750.968	482,187.011
18	11+19.54	33.00 R	127,736.298	482,182.369
19			127,657.446	482,231.057

PLE POINT	STATION	OFFSET	Y	X
P20	11+36.91	53.16 R	127,761.670	482,190.398
P21	11+91.33	54.68 R	127,808.768	482,163.102
P22	11+91.21	93.88 R	127,829.265	482,196.516
P23	12+72.73	94.12 R	127,898.750	482,153.892
P24	13+54.87	76.43 R	127,959.346	482,095.690
P25	15+67.33	36.37 R	128,092.426	481,897.168

REVISION DATE	DATE 12/10/2018	SCALE, FEET	HWY: CTH OA	R/W PROJECT NUMBER 09262021	PLAT SHEET 4.02
	GRID FACTOR	0 30 60	COUNTY: LA CROSSE	CONSTRUCTION PROJECT NUMBER	PS&E SHEET
FILE NAME: 09262021_CTH OA_LAX CO_PLAT.DWG			PLOT DATE: 12/10/2018 2:49 PM	PLOT BY: KEVIN LORD	PLOT NAME:
LAYOUT NAME - Sheet 1					PLOT SCALE: 1IN = 60FT