

SCHEDULE OF LANDS AND INTERESTS REQUIRED

PARCEL NUMBER	SHEET NUMBER	OWNER(S)	INTERESTS REQUIRED	TOTAL ACRES OR S.F.	R/W REQUIRED ACRES OR S.F.			TOTAL REMAINING ACRES OR S.F.	L.H.E. ACRES TEMP.
					NEW	EXISTING	TOTAL		
1	4.I	WENDELL & DOROTHY HOUSER	FEE & LHE	190.32	0.815	1.783	2.598	187.722	1.321
2	4.I	SIGURD B. GUNDERSON, SR.	FEE & LHE	349.25	0.063	0.320	0.383	348.867	0.140
3	4.I	NORTHERN STATES POWER CO.	RELEASE OF RIGHTS						

REVISION DATE 12-7-88	ROUTE GILLS COULEE RD., LA CROSSE	COUNTY _____	DATE _____	R/W PROJECT NUMBER 7270-05-21	SHEET NUMBER 4.I
SCALE: FEET 0 25 50 100			GRID FACTOR _____	FEDERAL PROJECT NUMBER _____	

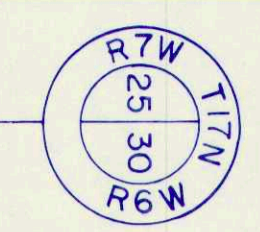

RIGHT OF WAY BOUNDARIES ARE DEFINED WITH COURSES OF THE PERIMETER OF THE HIGHWAY LANDS REFERENCED TO THE U.S. PUBLIC LAND SURVEY OR OTHER SURVEYS OF PUBLIC RECORD. OTHER INFORMATION IS PROVIDED TO SUPPLEMENT THE BASIC PERIMETER DESCRIPTION AND SHALL NOT BE CONSTRUED TO PREVAIL OVER PERIMETER DESCRIPTION.

END RELOCATION ORDER
PROJECT 7270-05-21
STA. 25+00.00

BEARING ORIENTATION

RIGHT-OF-WAY PLAT BEARINGS ARE REFERENCED TO THE WEST LINE OF CERTIFIED SURVEY MAP RECORDED IN VOL. 3, PAGE 90, WHICH HAS A RECORDED BEARING OF N 2°56'55" W. THE DIFFERENCE BETWEEN PLAT BEARINGS REPRESENTS PLANE ANGLES IN DEGREES, MINUTES AND SECONDS TO THE NEAREST SECOND.

SIGURD GUNDERSON, SR.
V833 P880

TABLE OF R/W COURSES

COURSE	BEARING	DISTANCE	RADIUS	LENGTH
A	S 87°27'17" W	33.00'		
B	N 4°50'23" W	66.00'		
C	N 76°24'52" E	65.77'		
D	N 85°09'37" E	70.00'		
E	S 71°48'54" E	43.46'		
F	S 25°34'16" E	43.46'		
G	S 87°27'17" W	33.00'		
H	S 7°56'12" E	45.37'	241.48'	45.44'
J	S 84°04'55" E	90.14'	241.48'	90.67'
K	N 30°09'07" E	61.03'		
L	N 85°09'37" E	115.00'		
M	S 28°31'20" E	62.24'		
N	N 87°27'17" E	40.00'		
P	S 2°32'43" E	150.00'		
Q	S 87°27'17" W	37.00'		

CURVE DATA

PI. STA. 19+94.28
R = 286.48'
D = 20°00'00"
Δ = 92°17'40"
L = 461.47'
T = 298.19'
PC. STA. 16+96.09
PT. STA. 21+57.56

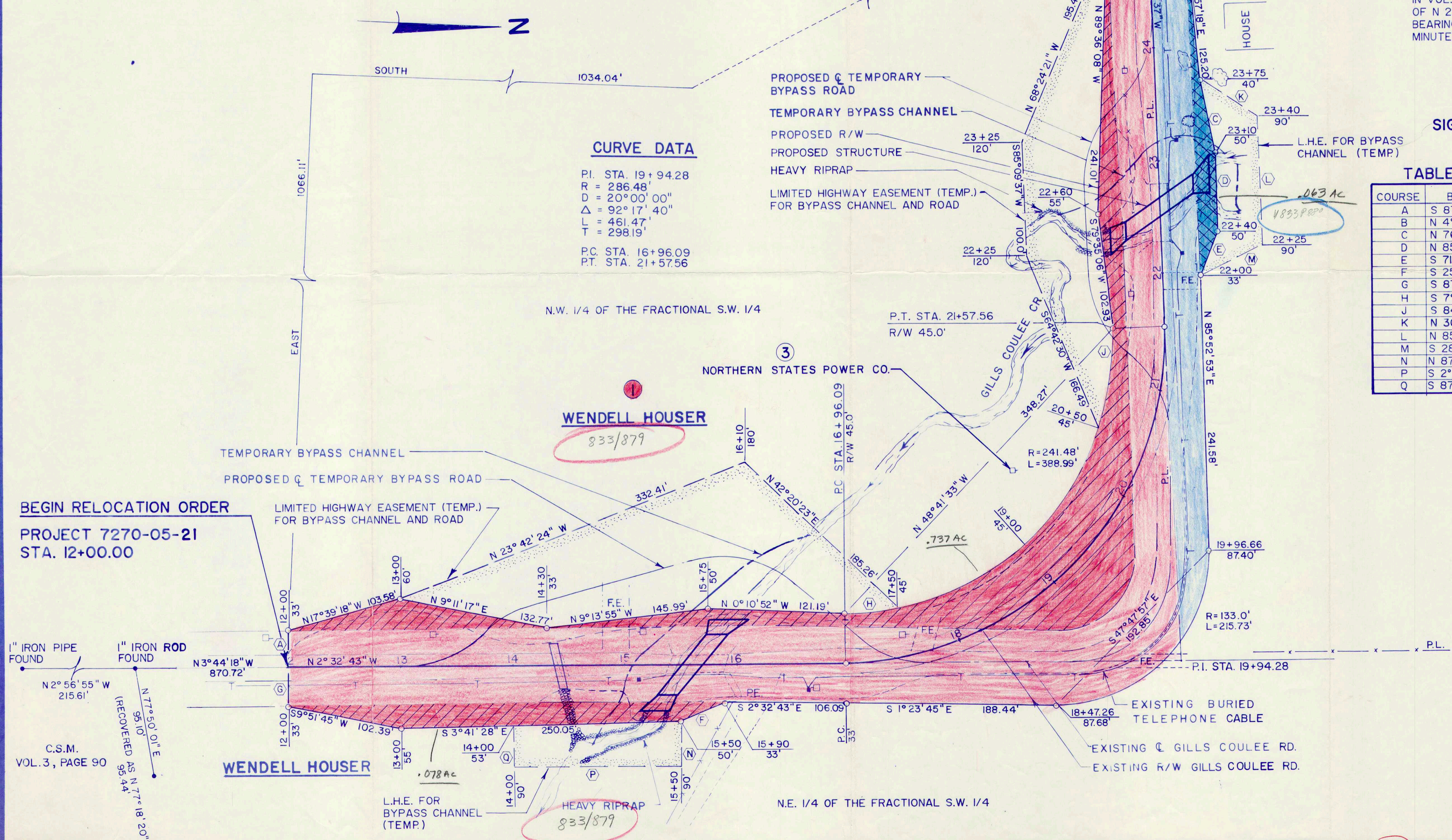

BEGIN RELOCATION ORDER
PROJECT 7270-05-21
STA. 12+00.00



21