

TRANSPORTATION PROJECT PLAT NO: 5120-03-22-4.05 - AMENDMENT NO. 1

ADDS PARCEL NO. 140 TO THE SCHEDULE OF LANDS & INTERESTS REQUIRED OF TRANSPORTATION PROJECT PLAT 5120-03-22-4.05 RECORDED AS DOCUMENT NO. 1722007, TPP CAB 91B.

PART OF THE THE NORTHEAST 1/4 OF THE SOUTHEAST 1/4, AND PART OF THE SOUTHEAST 1/4 OF THE SOUTHEAST 1/4 OF SECTION 5, TOWNSHIP 15 NORTH, RANGE 7 WEST, CITY OF LA CROSSE, LA CROSSE COUNTY, WISCONSIN.

CITY OF LA CROSSE, JACKSON STREET-STATE ROAD, 3RD STREET TO 23RD STREET, LA CROSSE COUNTY, WI

TO PROPERLY ESTABLISH, LAY OUT, WIDEN, ENLARGE, EXTEND, CONSTRUCT, RECONSTRUCT, IMPROVE, OR MAINTAIN A PORTION OF THE HIGHWAY DESIGNATED ABOVE, THE CITY OF LA CROSSE DEEMS IT NECESSARY TO RELOCATE OR CHANGE SAID HIGHWAY AND ACQUIRE CERTAIN LANDS AND INTERESTS OR RIGHTS IN LANDS FOR THE ABOVE PROJECT.

TO EFFECT THIS CHANGE, PURSUANT TO AUTHORITY GRANTED UNDER SECTION 62.22, WISCONSIN STATUTES, THE CITY OF LA CROSSE HEREBY ORDERS THAT:

- 1. THAT PORTION OF SAID HIGHWAY AS SHOWN ON THIS PLAT IS LAID OUT AND ESTABLISHED TO THE LINES AND WIDTHS AS SO SHOWN FOR THE ABOVE PROJECT.
2. THE LANDS OR INTERESTS OR RIGHTS IN LANDS AS SHOWN ON THIS PLAT ARE REQUIRED BY THE CITY OF LA CROSSE FOR THE ABOVE PROJECT AND SHALL BE ACQUIRED IN THE NAME OF THE CITY OF LA CROSSE, PURSUANT TO THE PROVISIONS OF SECTION 62.22, WISCONSIN STATUTES.

NOTES: POSITIONS SHOWN ON THIS PLAT ARE WISCONSIN COUNTY COORDINATE SYSTEM (WCCS), LA CROSSE COUNTY, NAD 83 (2011), IN US SURVEY FEET. VALUES SHOWN ARE GRID COORDINATES, GRID BEARINGS, AND GRID DISTANCES, GRID DISTANCES MAY BE USED AS GROUND DISTANCES.

NGS CONTROL POINT UTILIZED: PID: DH5434, DESIGNATION: SHELBY GPS, LA CROSSE COUNTY, WI.

RIGHT-OF-WAY BOUNDARIES ARE DEFINED WITH COURSES OF THE PERIMETER OF THE HIGHWAY LANDS REFERENCED TO THE U.S. PUBLIC LAND SURVEY OR OTHER SURVEYS OF RECORD.

REFERENCE LINE NOT NECESSARILY CONSTRUCTION REFERENCE LINE.

PROPERTY LINES SHOWN ON THIS PLAT ARE DRAWN FROM DATA DERIVED FROM MAPS AND DOCUMENTS OF PUBLIC RECORD AND/OR EXISTING OCCUPATIONAL LINES. EXCLUDING RIGHT-OF-WAY LINES, THIS PLAT MAY NOT BE A TRUE REPRESENTATION OF EXISTING PROPERTY LINES AND SHOULD NOT BE USED AS A SUBSTITUTE FOR AN ACCURATE FIELD SURVEY.

FOR THE LATEST ACCESS/DRIVEWAY INFORMATION, CONTACT THE CITY OF LA CROSSE, AND/OR THE WISCONSIN DEPARTMENT OF TRANSPORTATION REGIONAL OFFICE IN LA CROSSE, WI.

EXISTING HIGHWAY RIGHT-OF-WAY FOR STATE HIGHWAY 33/JACKSON STREET SHOWN HEREIN IS BASED ON THE FOLLOWING POINTS OF REFERENCE:

E.S.B. VAIL'S ADDITION, HEALY AND ANDERSON'S ADDITION, S.W. ANDERSON'S ADDITION, AND P.O.S. CL-590 AND P.O.S. CL-565.

FOR ADDITIONAL INFORMATION REFER TO THE TITLE SHEET, RECORDED IN THE OFFICE OF THE REGISTER OF DEEDS, IN LA CROSSE COUNTY, AS SHEET 2 OF 2 OF DOCUMENT NO. 1721775.

BUILDING LOCATIONS WERE PROVIDED TO PARAGON ASSOCIATES BY WISCONSIN DEPARTMENT OF TRANSPORTATION.

BUILDINGS WILL NOT BE AFFECTED BY TLES.

ACCEPTED IN THE OFFICE OF THE REGISTER OF DEEDS IN LA CROSSE COUNTY, WISCONSIN AT 1:37 P.M. ON May 9, 2019 AS DOCUMENT NO. 1725643 AND FILED IN TPP CAB Pg 94B

Register of Deeds

RESERVED FOR REGISTER OF DEEDS PROJECT NUMBER: 5120-03-22-4.05 AMENDMENT NO. 1 SHEET 1 OF 1

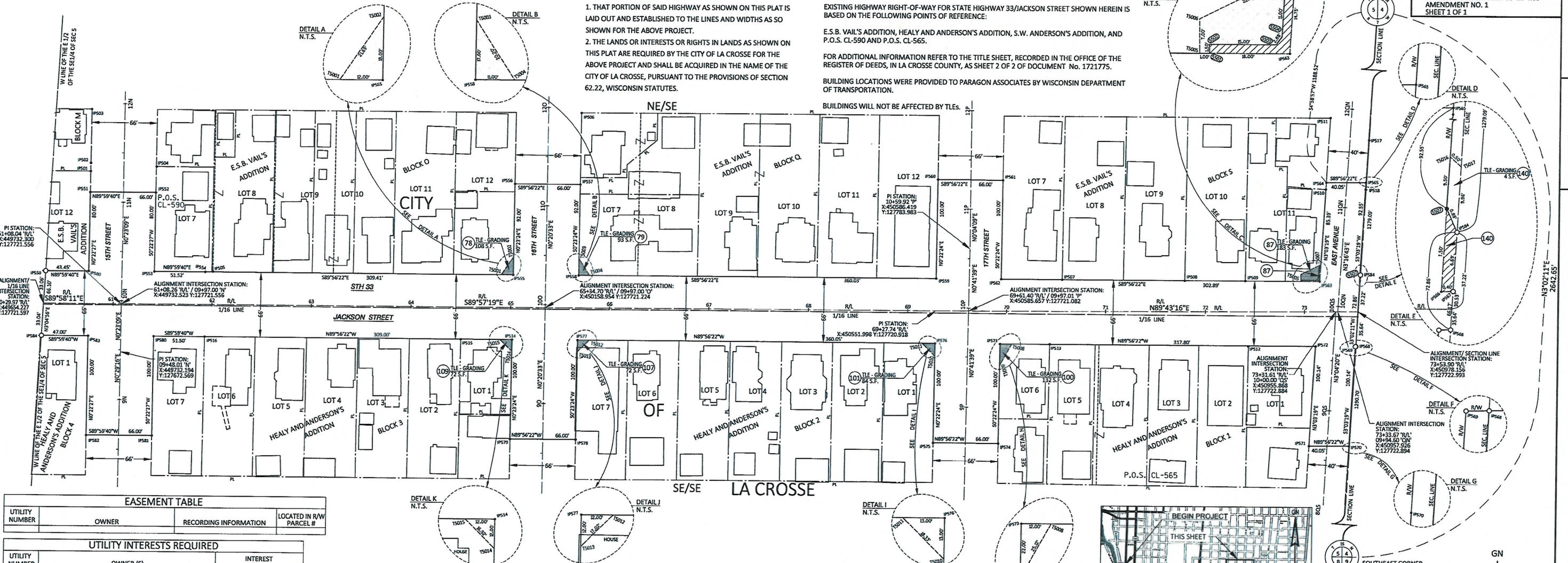

EASEMENT TABLE with columns: UTILITY NUMBER, OWNER, RECORDING INFORMATION, LOCATED IN R/W PARCEL #

UTILITY INTERESTS REQUIRED with columns: UTILITY NUMBER, OWNER (S), INTEREST REQUIRED

EXISTING MONUMENTS table with columns: PT.#, STATION, OFFSET, Y, X, DESCRIPTION

SCHEDULE OF LANDS & INTERESTS REQUIRED table with columns: PARCEL NUMBER, OWNER (S), INTEREST REQUIRED, R/W SQUARE FEET REQUIRED, T.L.E. SQ. FT., P.L.E. SQ. FT.

COORDINATE TABLE - TLE POINTS with columns: PT.#, STATION, OFFSET, Y, X

COORDINATE TABLE - FEE POINTS with columns: PT.#, STATION, OFFSET, Y, X

R/W COURSE TABLE with columns: COURSE, BEARING, DISTANCE

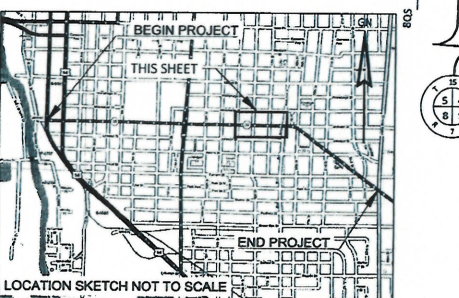

Handwritten number 213 in a red circle.

Professional seal for Jacob K. Stephenson, Wisconsin Land Surveyor, and signature block with date 5/6/2019.

TRANSPORTATION PROJECT PLAT NO: 5120-03-22-4.05

PART OF THE THE NORTHEAST 1/4 OF THE SOUTHEAST 1/4, AND PART OF THE SOUTHEAST 1/4 OF THE SOUTHEAST 1/4 OF SECTION 5, TOWNSHIP 15 NORTH, RANGE 7 WEST, CITY OF LA CROSSE, LA CROSSE COUNTY, WISCONSIN.

CITY OF LA CROSSE, JACKSON STREET-STATE ROAD, 3RD STREET TO 23RD STREET, LA CROSSE COUNTY, WI

TO PROPERLY ESTABLISH, LAY OUT, WIDEN, ENLARGE, EXTEND, CONSTRUCT, RECONSTRUCT, IMPROVE, OR MAINTAIN A PORTION OF THE HIGHWAY DESIGNATED ABOVE, THE CITY OF LA CROSSE DEEMS IT NECESSARY TO RELOCATE OR CHANGE SAID HIGHWAY AND ACQUIRE CERTAIN LANDS AND INTERESTS OR RIGHTS IN LANDS FOR THE ABOVE PROJECT.

TO EFFECT THIS CHANGE, PURSUANT TO AUTHORITY GRANTED UNDER SECTION 62.22, WISCONSIN STATUTES, THE CITY OF LA CROSSE HEREBY ORDERS THAT: 1. THAT PORTION OF SAID HIGHWAY AS SHOWN ON THIS PLAT IS LAID OUT AND ESTABLISHED TO THE LINES AND WIDTHS AS SO SHOWN FOR THE ABOVE PROJECT. 2. THE LANDS OR INTERESTS OR RIGHTS IN LANDS AS SHOWN ON THIS PLAT ARE REQUIRED BY THE CITY OF LA CROSSE FOR THE ABOVE PROJECT AND SHALL BE ACQUIRED IN THE NAME OF THE CITY OF LA CROSSE, PURSUANT TO THE PROVISIONS OF SECTION 62.22, WISCONSIN STATUTES.

NOTES: POSITIONS SHOWN ON THIS PLAT ARE WISCONSIN COUNTY COORDINATE SYSTEM (WCCS), LA CROSSE COUNTY, NAD 83 (2011), IN US SURVEY FEET. VALUES SHOWN ARE GRID COORDINATES, GRID BEARINGS, AND GRID DISTANCES. GRID DISTANCES MAY BE USED AS GROUND DISTANCES.

NGS CONTROL POINT UTILIZED: PID: DH5434, DESIGNATION: SHELBY GPS, LA CROSSE COUNTY, WI.

RIGHT-OF-WAY BOUNDARIES ARE DEFINED WITH COURSES OF THE PERIMETER OF THE HIGHWAY LANDS REFERENCED TO THE U.S. PUBLIC LAND SURVEY OR OTHER SURVEY OF RECORD.

REFERENCE LINE NOT NECESSARILY CONSTRUCTION REFERENCE LINE.

PROPERTY LINES SHOWN ON THIS PLAT ARE DRAWN FROM DATA DERIVED FROM MAPS AND DOCUMENTS OF PUBLIC RECORD AND/OR EXISTING OCCUPATIONAL LINES. EXCLUDING RIGHT-OF-WAY LINES, THIS PLAT MAY NOT BE A TRUE REPRESENTATION OF EXISTING PROPERTY LINES AND SHOULD NOT BE USED AS A SUBSTITUTE FOR AN ACCURATE FIELD SURVEY.

FOR THE LATEST ACCESS/DRIVEWAY INFORMATION, CONTACT THE CITY OF LA CROSSE, AND/OR THE WISCONSIN DEPARTMENT OF TRANSPORTATION REGIONAL OFFICE IN LA CROSSE, WI.

EXISTING HIGHWAY RIGHT-OF-WAY FOR STATE HIGHWAY 33/JACKSON STREET SHOWN HEREIN IS BASED ON THE FOLLOWING POINTS OF REFERENCE:

E.S.B. VAIL'S ADDITION, HEALY AND ANDERSON'S ADDITION, S.W. ANDERSON'S ADDITION, AND P.O.S. CL-590 AND P.O.S. CL-565.

FOR ADDITIONAL INFORMATION REFER TO THE TITLE SHEET, RECORDED IN THE OFFICE OF THE REGISTER OF DEEDS, IN LA CROSSE COUNTY, AS SHEET 2 OF 2 OF DOCUMENT No. 1721775.

BUILDING LOCATIONS WERE PROVIDED TO PARAGON ASSOCIATES BY WISCONSIN DEPARTMENT OF TRANSPORTATION.

BUILDINGS WILL NOT BE AFFECTED BY T.L.E.s.

ACCEPTED IN THE OFFICE OF THE REGISTER OF DEEDS IN LA CROSSE COUNTY, WISCONSIN AT 11:24 A.M. ON February 4th, 2019 AS DOCUMENT NO. 1722007 AND FILED IN TPPCAB Pg 91B

Cheryl D. McBride Register of Deeds

RESERVED FOR REGISTER OF DEEDS PROJECT NUMBER: 5120-03-22-4.05 SHEET 1 OF 1

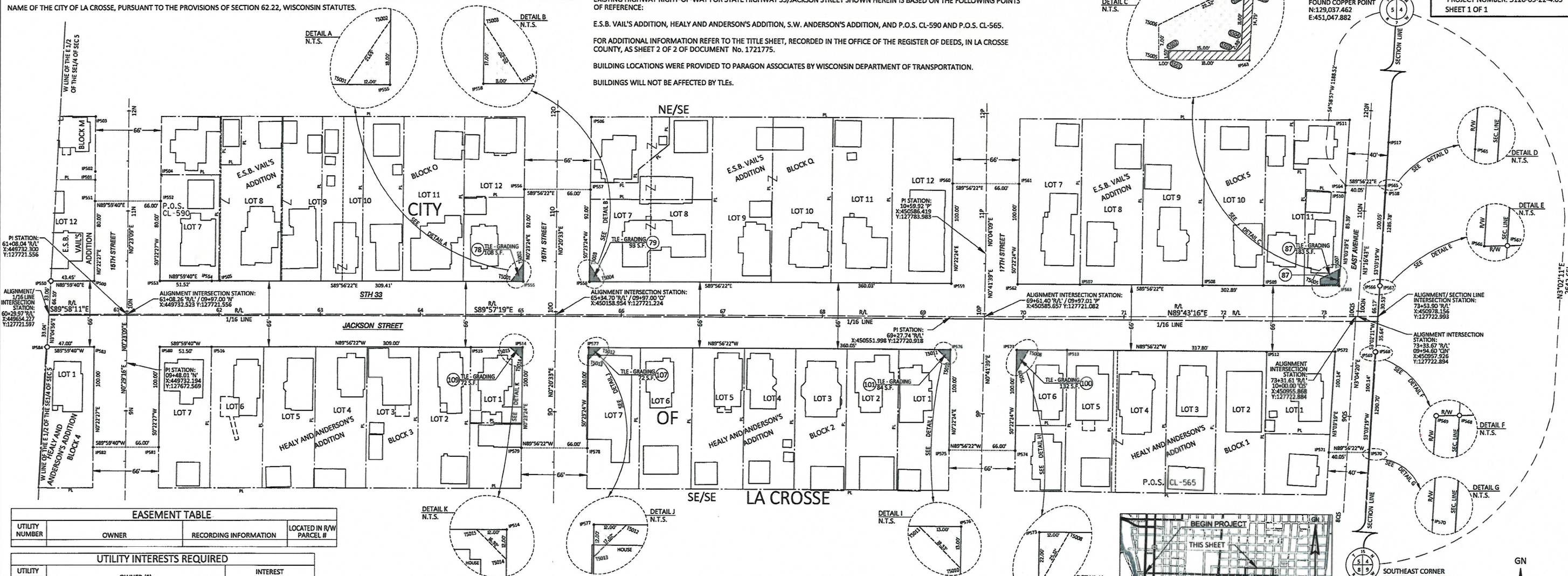

EASEMENT TABLE and UTILITY INTERESTS REQUIRED tables with columns for utility number, owner, recording information, and parcel #.

SCHEDULE OF LANDS & INTERESTS REQUIRED table with columns for parcel number, owner(s), interest required, and R/W square feet required.

EXISTING MONUMENTS table with columns for pt.#, station, offset, y, x, and description.

COORDINATE TABLE - TLE POINTS and COORDINATE TABLE - FEE POINTS tables with columns for pt.#, station, offset, y, and x.

R/W COURSE TABLE with columns for course, bearing, and distance.

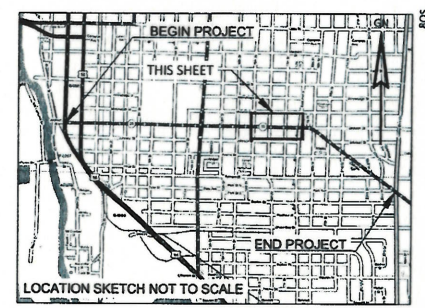

Handwritten number 213 in a red circle.

Professional surveyor information for Jacob K. Stephenson, including certification, signature, and contact details.