

RELOCATION ORDER

LPA1708 08/2011 (Replaces LPA3006)

Project 5503-00-70	Road name CTH X	Highway Local	County La Crosse
Right of way plat date 2-11-2019	Plat sheet number(s) 4.01-4.02	Previously approved Relocation Order date N/A	

Description of termini of project: Beginning at a point 486.203 feet south and 4.600 feet east of the East 1/4 Corner of Section 35, T15N, R5W; Thence northeasterly 0.139 miles to a point 56.501 feet south and 504.973 feet east of the East 1/4 Corner of Section 35, T15N, R5W.

LA CROSSE COUNTY CLERK

Begin Coordinate

Y= 102345.066

X= 530029.072

FEB 14 2019

RECEIVED

End Coordinate

Y= 102774.768

X= 530529.445

214

To properly establish, lay out, widen, enlarge, extend, construct, reconstruct, improve, or maintain a portion of the highway designated above, it is necessary to relocate or change and acquire certain lands or interests in lands as shown on the right of way plat for the above project.

To effect this change, pursuant to authority granted under Sections 83.07 and 83.08, Wisconsin Statutes, the County orders that:

1. The said road is laid out and established to the lines and widths as shown on the plat.
2. The required lands or interests in lands as shown on the plat shall be acquired by: La Crosse County
3. This order supersedes and amends any previous order issued by the: La Crosse County

Name and Title

02/14/2019
Date

R/W PROJECT NUMBER 5503-00-70	SHEET NUMBER 4.01	TOTAL SHEETS 2
R/W PROJECT NUMBER --		
PLAT OF RIGHT OF WAY REQUIRED FOR WASHINGTON - PORTLAND BERGE COULEE CREEK BRIDGE CTH X LA CROSSE		

CONVENTIONAL ABBREVIATIONS

ACCESS POINT/ DRIVEWAY CONNECTION	AP	RELEASE OF RIGHTS REMAINING	ROR
ACCESS RIGHTS	AR	RIGHT-OF-WAY SECTION	REM.
ACRES	AC.	STATION	R/W
AND OTHERS	ET.AL.	TEMPORARY LIMITED EASEMENT VOLUME	SEC.
CENTERLINE	C/L		STA.
CERTIFIED SURVEY MAP CORNER	CSM		TLE
DOCUMENT	DOC.		V.
EASEMENT	EASE.	CURVE DATA	
HIGHWAY EASEMENT	H.E.	LONG CHORD	LCH
LAND CONTRACT MONUMENT	LC	LONG CHORD BEARING	LCB
PAGE	P.	RADIUS	R
PERMANENT LIMITED EASEMENT	PLE	DEGREE OF CURVE	D
PROPERTY LINE	PL	CENTRAL ANGLE OR DELTA	DELTA
RECORDED AS REFERENCE LINE	(100') R/L	LENGTH OF CURVE	L
		TANGENT	TAN

CONVENTIONAL SYMBOLS

FOUND IRON PIPE/PIN	IF (1" UNLESS NOTED)	PROPOSED R/W LINE	-----
R/W MONUMENT	○ (SET)	EXISTING H.E. LINE	-----
R/W STANDARD SIGN	△ (SET)	PROPERTY LINE	-----
SECTION CORNER MONUMENT	⊙	LOT & TIE LINES	-----
SECTION CORNER SYMBOL	⊙	SLOPE INTERCEPTS	-----
	⊙	CORPORATE LIMITS	-----
	⊙	NO ACCESS (BY PREVIOUS ACQUISITION/CONTROL)	-----
	⊙	NO ACCESS (BY ACQUISITION)	-----
	⊙	NO ACCESS (BY STATUTORY AUTHORITY)	-----
	⊙	SECTION LINE	-----
	⊙	QUARTER LINE	-----
	⊙	SIXTEENTH LINE	-----
	⊙	EXISTING CENTERLINE	-----
	⊙	PROPOSED REFERENCE LINE	-----
	⊙	PARALLEL OFFSET	-----
	⊙		-----

CONVENTIONAL UTILITY SYMBOLS

WATER	W	NON COMPENSABLE	-----
GAS	G	COMPENSABLE	-----
TELEPHONE	T	COMPENSABLE	-----
OVERHEAD	OH		-----
TRANSMISSION LINES	E		-----
ELECTRIC	TV		-----
CABLE TELEVISION	FO		-----
FIBER OPTIC	SAN		-----
SANITARY SEWER	SS		-----
STORM SEWER			-----
POWER POLE	XP		-----
TELEPHONE POLE	XT		-----
TELEPHONE PEDESTAL	XT		-----
ELECTRIC TOWER	XT		-----

BEGIN PROJECT
STA 16+65.00
 Y = 102345.066
 X = 530029.072
 486.203' SOUTH AND 4600' EAST OF
 THE EAST 1/4 OF SECTION 35 T15N, R5W

END PROJECT
STA 24+00.00
 Y = 102774.768
 X = 530529.445
 56.501' SOUTH AND 504.973' EAST OF
 THE EAST 1/4 OF SECTION 35 T15N, R5W

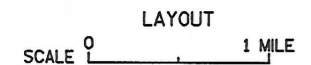
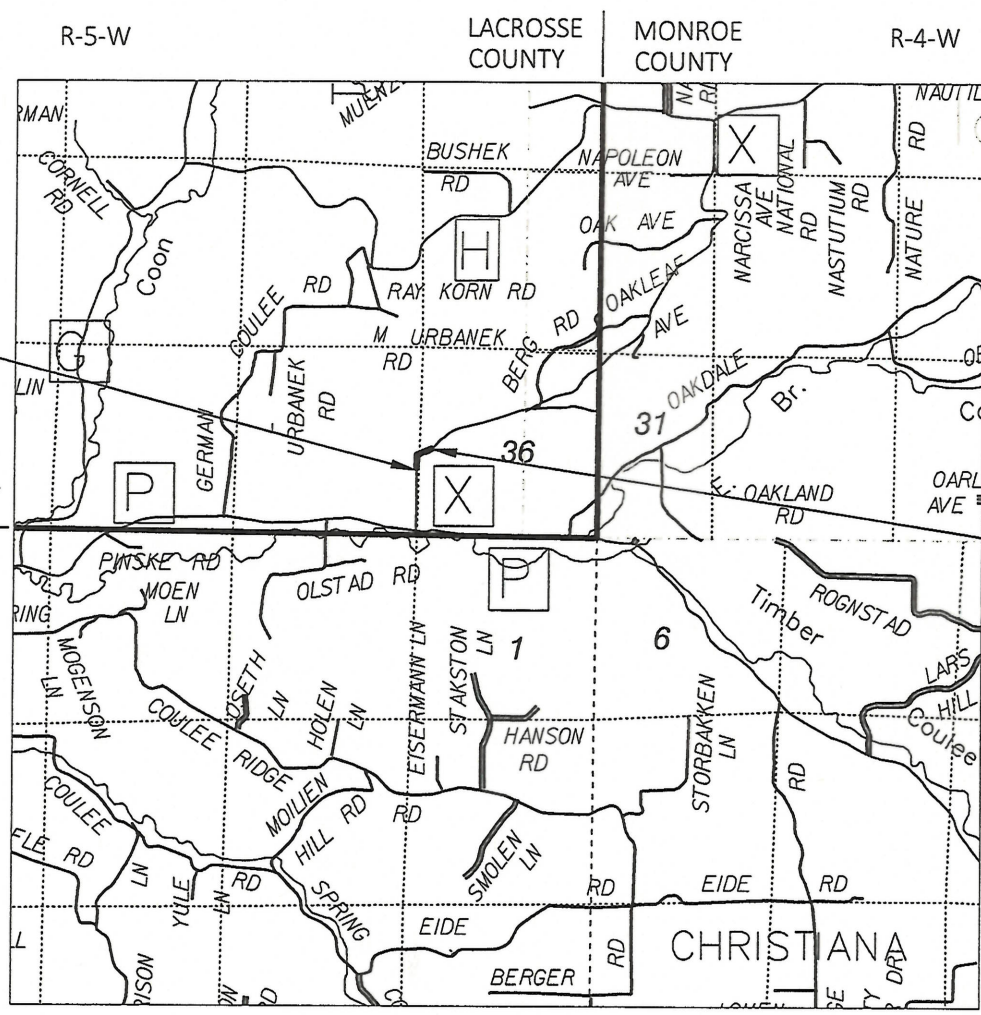

TOTAL NET LENGTH OF CENTERLINE = 0.139

NOTES:
 POSITIONS SHOWN ON THIS PLAT ARE WISCONSIN COORDINATE REFERENCE SYSTEM COORDINATES (WISCRS), LA CROSSE COUNTY, NAD83 2011 IN US SURVEY FEET. VALUES SHOWN ARE GRID COORDINATES, GRID BEARINGS, AND GRID DISTANCES. GRID DISTANCES MAY BE USED AS GROUND DISTANCES.
 ALL NEW RIGHT-OF-WAY MONUMENTS WILL BE TYPE 2 (TYPICALLY 3/4"x24" IRON REBARS) UNLESS OTHERWISE NOTED, AND WILL BE PLACED PRIOR TO THE COMPLETION OF THE PROJECT.
 RIGHT-OF-WAY BOUNDARIES ARE DEFINED WITH COURSES OF THE PERIMETER OF THE HIGHWAY LANDS REFERENCED TO THE U.S. PUBLIC LAND SURVEY SYSTEM OR OTHER "SURVEYS" OF PUBLIC RECORD.
 DIMENSIONING FOR THE NEW RIGHT-OF-WAY IS MEASURED ALONG AND PERPENDICULAR TO THE NEW REFERENCE LINES.
 A TEMPORARY LIMITED EASEMENT (TLE) IS A RIGHT FOR CONSTRUCTION PURPOSES, AS DEFINED HEREIN, INCLUDING THE RIGHT TO OPERATE NECESSARY EQUIPMENT THEREON, THE RIGHT OF INGRESS AND EGRESS, AS LONG AS REQUIRED FOR SUCH PUBLIC PURPOSE, INCLUDING THE RIGHT TO PRESERVE, PROTECT, REMOVE, OR PLANT THEREON ANY VEGETATION THAT THE HIGHWAY AUTHORITIES MAY DEEM DESIRABLE. ALL (TLES) ON THIS PLAT EXPIRE AT THE COMPLETION OF THE CONSTRUCTION PROJECT FOR WHICH THIS INSTRUMENT IS GIVEN.
 PROPERTY LINES SHOWN ON THIS PLAT ARE DRAWN FROM DATA DERIVED FROM MAPS AND DOCUMENTS OF PUBLIC RECORD AND/OR EXISTING OCCUPATIONAL LINES. THIS PLAT MAY NOT BE A TRUE REPRESENTATION OF EXISTING PROPERTY LINES, EXCLUDING RIGHT-OF-WAY, AND SHOULD NOT BE USED AS A SUBSTITUTE FOR AN ACCURATE FIELD SURVEY.

ORIGINAL PLAT PREPARED BY

2-11-2019 (Date) *J. Cance* (Signature)

REVISION DATE

214

LA CROSSE COUNTY

APPROVED FOR LACROSSE COUNTY

DATE: 2/14/19 *[Signature]* (Signature)

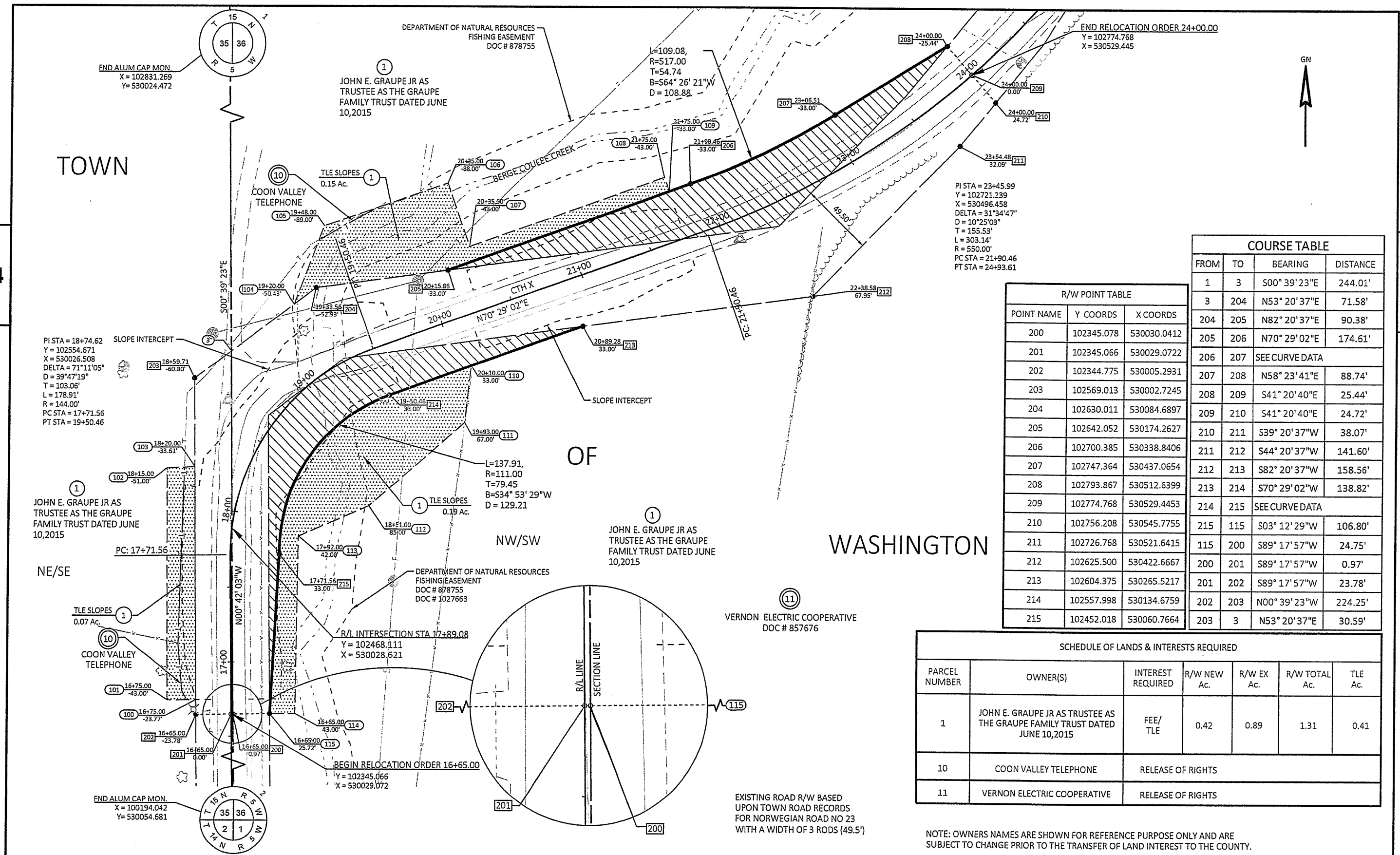

PI STA = 23+45.99
 Y = 102721.239
 X = 530496.458
 DELTA = 31°34'47"
 D = 10°25'03"
 T = 155.53'
 L = 303.14'
 R = 550.00'
 PC STA = 21+90.46
 PT STA = 24+93.61

PI STA = 19+74.62
 Y = 102554.671
 X = 530026.508
 DELTA = 71°11'05"
 D = 39°47'19"
 T = 103.06'
 L = 178.91'
 R = 144.00'
 PC STA = 17+71.56
 PT STA = 19+50.46

L=137.91,
 R=111.00
 T=79.45
 B=S34°53'29"W
 D = 129.21

COURSE TABLE			
FROM	TO	BEARING	DISTANCE
1	3	S00°39'23"E	244.01'
3	204	N53°20'37"E	71.58'
204	205	N82°20'37"E	90.38'
205	206	N70°29'02"E	174.61'
206	207	SEE CURVE DATA	
207	208	N58°23'41"E	88.74'
208	209	S41°20'40"E	25.44'
209	210	S41°20'40"E	24.72'
210	211	S39°20'37"W	38.07'
211	212	S44°20'37"W	141.60'
212	213	S82°20'37"W	158.56'
213	214	S70°29'02"W	138.82'
214	215	SEE CURVE DATA	
215	115	S03°12'29"W	106.80'
115	200	S89°17'57"W	24.75'
200	201	S89°17'57"W	0.97'
201	202	S89°17'57"W	23.78'
202	203	N00°39'23"W	224.25'
203	3	N53°20'37"E	30.59'

R/W POINT TABLE		
POINT NAME	Y COORDS	X COORDS
200	102345.078	530030.0412
201	102345.066	530029.0722
202	102344.775	530005.2931
203	102569.013	530002.7245
204	102630.011	530084.6897
205	102642.052	530174.2627
206	102700.385	530338.8406
207	102747.364	530437.0654
208	102793.867	530512.6399
209	102774.768	530529.4453
210	102756.208	530545.7755
211	102726.768	530521.6415
212	102625.500	530422.6667
213	102604.375	530265.5217
214	102557.998	530134.6759
215	102452.018	530060.7664

SCHEDULE OF LANDS & INTERESTS REQUIRED						
PARCEL NUMBER	OWNER(S)	INTEREST REQUIRED	R/W NEW Ac.	R/W EX Ac.	R/W TOTAL Ac.	TLE Ac.
1	JOHN E. GRAUPE JR AS TRUSTEE AS THE GRAUPE FAMILY TRUST DATED JUNE 10,2015	FEE/TLE	0.42	0.89	1.31	0.41
10	COON VALLEY TELEPHONE	RELEASE OF RIGHTS				
11	VERNON ELECTRIC COOPERATIVE	RELEASE OF RIGHTS				

NOTE: OWNERS NAMES ARE SHOWN FOR REFERENCE PURPOSE ONLY AND ARE SUBJECT TO CHANGE PRIOR TO THE TRANSFER OF LAND INTEREST TO THE COUNTY.

REVISION DATE	DATE	SCALE, FEET	HWY: CTH X	STATE R/W PROJECT NUMBER	5503-00-70	PLAT SHEET	4.02
	GRID FACTOR	N/A	COUNTY: LA CROSSE	CONSTRUCTION PROJECT NUMBER	5503-00-70	PS&E SHEET	