

RELOCATION ORDER

LPA1708 08/2011 (Replaces LPA3006)

Project 7345-00-70	Road name CTH V	Highway Local	County La Crosse
Right of way plat date 2-11-2019	Plat sheet number(s) 4.01-4.02	Previously approved Relocation Order date N/A	

Description of termini of project: Beginning at a point 957.285 feet north and 1335.165 feet west of the Southeast Corner of Section 31, T18N, R7W; Thence northerly 0.086 miles to a point 1412.218 feet north and 1341.171 feet west of the Southeast Corner of Section 31, T18N, R7W.

Begin Coordinate
Y= 195438.208
X= 444078.762

End Coordinate
Y= 195893.168
X= 444072.756

LA CROSSE COUNTY CLERK

FEB 14 2019

RECEIVED

215

To properly establish, lay out, widen, enlarge, extend, construct, reconstruct, improve, or maintain a portion of the highway designated above, it is necessary to relocate or change and acquire certain lands or interests in lands as shown on the right of way plat for the above project.

To effect this change, pursuant to authority granted under Sections 83.07 and 83.08, Wisconsin Statutes, the County orders that:

1. The said road is laid out and established to the lines and widths as shown on the plat.
2. The required lands or interests in lands as shown on the plat shall be acquired by: La Crosse County
3. This order supersedes and amends any previous order issued by the: La Crosse County

Name and Title
Date 02/14/2019

R/W PROJECT NUMBER 7345-00-70	SHEET NUMBER 4.01	TOTAL SHEETS 2
R/W PROJECT NUMBER --		
PLAT OF RIGHT OF WAY REQUIRED FOR CTH D - CTH TT LONG COULEE CREEK BRIDGE CTH V LACROSSE		

CONVENTIONAL ABBREVIATIONS

ACCESS POINT/ DRIVEWAY CONNECTION	AP	RELEASE OF RIGHTS REMAINING	ROR	FOUND IRON PIPE/PIN	IF
ACCESS RIGHTS	AR	RIGHT-OF-WAY	REM.	R/W MONUMENT	(SET)
ACRES	AC.	SECTION	R/W	R/W STANDARD	(SET)
AND OTHERS	ET.AL	STATION	SEC.	SIGN	SIGN
CENTERLINE	C/L	TEMPORARY LIMITED EASEMENT	STA.	SECTION CORNER MONUMENT	SECTION CORNER SYMBOL
CERTIFIED SURVEY MAP CORNER	CSM	VOLUME	TLE	SECTION CORNER SYMBOL	
DOCUMENT	DOC.	CURVE DATA			
EASEMENT	EASE.	LONG CHORD	LCH	FEE (HATCH VARIES)	
HIGHWAY EASEMENT	H.E.	LONG CHORD BEARING	LCB	TEMPORARY LIMITED EASEMENT	
LAND CONTRACT	LC	RADIUS	R	PERMANENT LIMITED EASEMENT	
MONUMENT	MON.	DEGREE OF CURVE	D	R/W BOUNDARY POINT	
PAGE	P.	CENTRAL ANGLE OR DELTA	DELTA	PARCEL NUMBER	
PERMANENT LIMITED EASEMENT	PLE	LENGTH OF CURVE	L	UTILITY PARCEL NUMBER	
PROPERTY LINE	PL	TANGENT	TAN	SIGN NUMBER (OFF PREMISE)	
RECORDED AS	(100')			BUILDING	
REFERENCE LINE	R/L				

CONVENTIONAL SYMBOLS

PROPOSED R/W LINE	---
EXISTING H.E. LINE	---
PROPERTY LINE	---
LOT & TIE LINES	---
SLOPE INTERCEPTS	---
CORPORATE LIMITS	---
NO ACCESS (BY PREVIOUS ACQUISITION/CONTROL)	---
NO ACCESS (BY ACQUISITION)	---
NO ACCESS (BY STATUTORY AUTHORITY)	---
SECTION LINE	---
QUARTER LINE	---
SIXTEENTH LINE	---
EXISTING CENTERLINE	---
PROPOSED REFERENCE LINE	---
PARALLEL OFFSET	---

CONVENTIONAL UTILITY SYMBOLS

WATER	---
GAS	---
TELEPHONE	---
OVERHEAD	---
TRANSMISSION LINES	---
ELECTRIC	---
CABLE TELEVISION	---
FIBER OPTIC	---
SANITARY SEWER	---
STORM SEWER	---
NON COMPENSABLE	---
COMPENSABLE	---
POWER POLE	---
TELEPHONE POLE	---
TELEPHONE PEDESTAL	---
ELECTRIC TOWER	---

BEGIN PROJECT
 STA 77+00.00
 Y = 195438.208
 X = 444078.762

957.285' NORTH AND 1335.165' WEST
 OF THE SE CORNER OF SECTION 31
 T18N, R7W

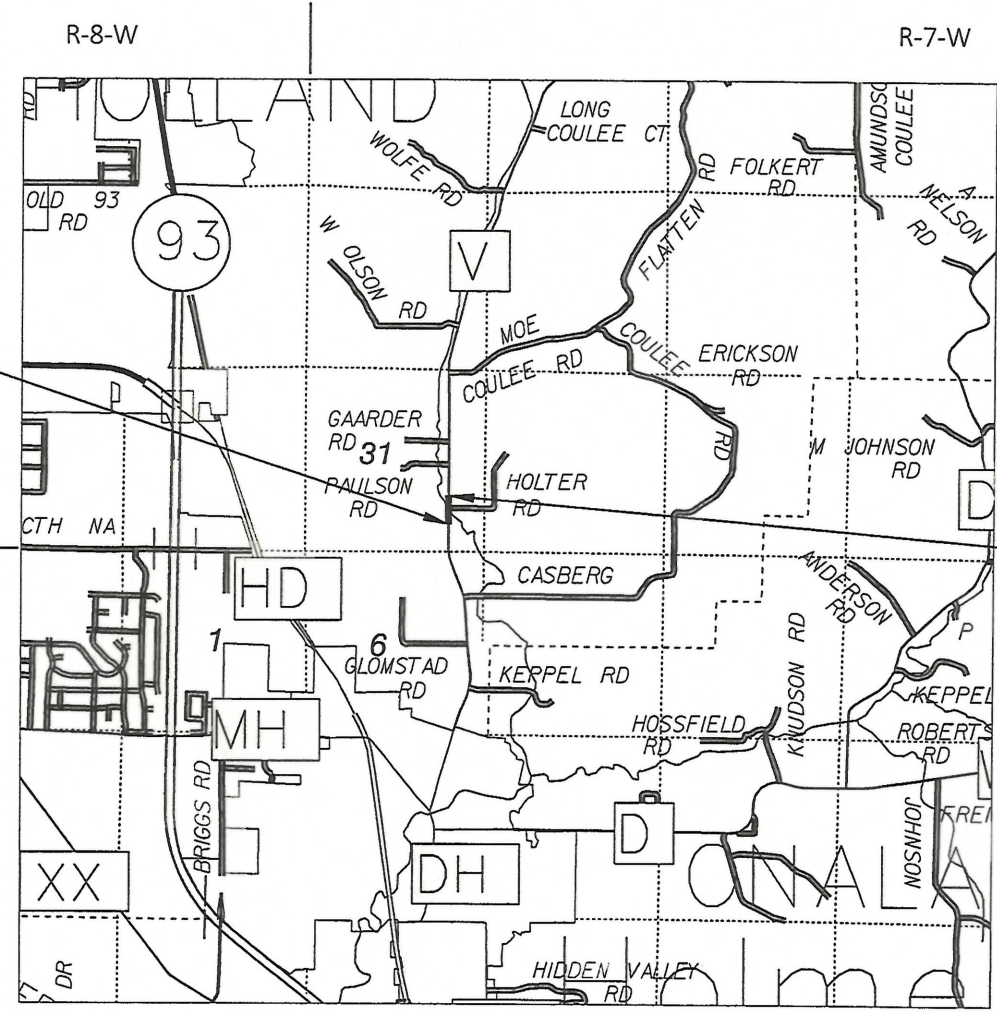

END PROJECT
 STA 81+55.00
 Y = 195893.168
 X = 444072.756

1412.218' NORTH AND 1341.171' WEST
 OF THE SE CORNER 1/4 OF SECTION 31
 T18N, R7W

NOTES:
 POSITIONS SHOWN ON THIS PLAT ARE WISCONSIN COORDINATE REFERENCE SYSTEM COORDINATES (WISCRS), LA CROSSE COUNTY, NAD83 2011 IN US SURVEY FEET. VALUES SHOWN ARE GRID COORDINATES, GRID BEARINGS, AND GRID DISTANCES. GRID DISTANCES MAY BE USED AS GROUND DISTANCES.

ALL NEW RIGHT-OF-WAY MONUMENTS WILL BE TYPE 2 (TYPICALLY 3/4"X24" IRON REBARS) UNLESS OTHERWISE NOTED, AND WILL BE PLACED PRIOR TO THE COMPLETION OF THE PROJECT.

RIGHT-OF-WAY BOUNDARIES ARE DEFINED WITH COURSES OF THE PERIMETER OF THE HIGHWAY LANDS REFERENCED TO THE U.S. PUBLIC LAND SURVEY SYSTEM OR OTHER "SURVEYS" OF PUBLIC RECORD.

DIMENSIONING FOR THE NEW RIGHT-OF-WAY IS MEASURED ALONG AND PERPENDICULAR TO THE NEW REFERENCE LINES.

A TEMPORARY LIMITED EASEMENT (TLE) IS A RIGHT FOR CONSTRUCTION PURPOSES, AS DEFINED HEREIN, INCLUDING THE RIGHT TO OPERATE NECESSARY EQUIPMENT THEREON, THE RIGHT OF INGRESS AND EGRESS, AS LONG AS REQUIRED FOR SUCH PUBLIC PURPOSE, INCLUDING THE RIGHT TO PRESERVE, PROTECT, REMOVE, OR PLANT THEREON ANY VEGETATION THAT THE HIGHWAY AUTHORITIES MAY DEEM DESIRABLE. ALL (TLES) ON THIS PLAT EXPIRE AT THE COMPLETION OF THE CONSTRUCTION PROJECT FOR WHICH THIS INSTRUMENT IS GIVEN.

PROPERTY LINES SHOWN ON THIS PLAT ARE DRAWN FROM DATA DERIVED FROM MAPS AND DOCUMENTS OF PUBLIC RECORD AND/OR EXISTING OCCUPATIONAL LINES. THIS PLAT MAY NOT BE A TRUE REPRESENTATION OF EXISTING PROPERTY LINES, EXCLUDING RIGHT-OF-WAY, AND SHOULD NOT BE USED AS A SUBSTITUTE FOR AN ACCURATE FIELD SURVEY.

LAYOUT
 SCALE 0 1 MILE
 TOTAL NET LENGTH OF CENTERLINE = .086

ORIGINAL PLAT PREPARED BY

2-11-2019 (Date) *J. Cance* (Signature)

REVISION DATE
 215

LACROSSE COUNTY
 APPROVED FOR LACROSSE COUNTY
 DATE: 2/14/19 *[Signature]*

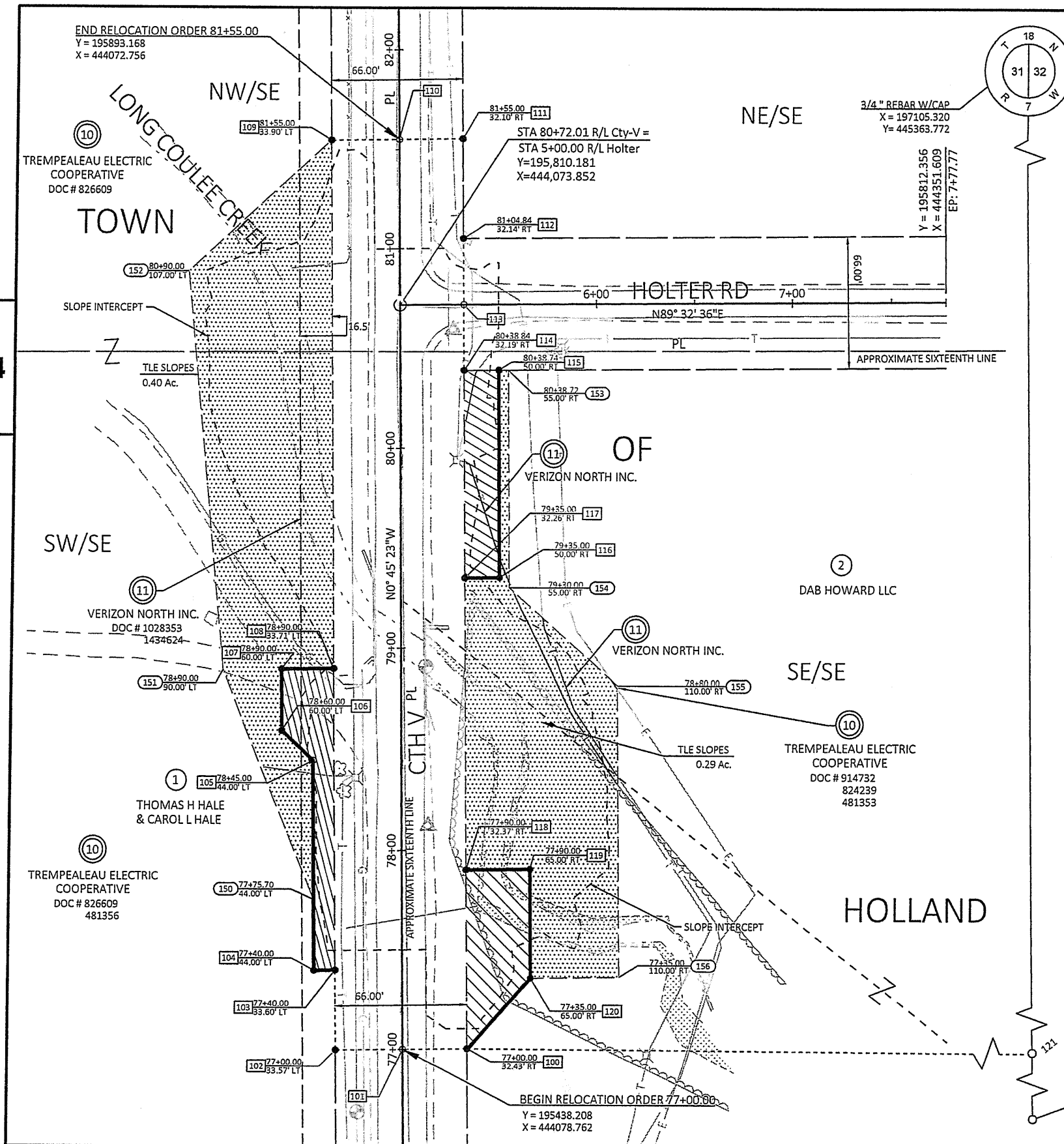

SCHEDULE OF LANDS & INTERESTS REQUIRED

PARCEL NUMBER	OWNERS	INTEREST REQUIRED	R/W NEW ACERS	R/W EXISTING ACERS	R/W TOTAL ACERS	TLE ACERS
1	THOMAS H HALE & CAROL L HALE	FEE/TLE	0.09	0.37	0.46	0.40
2	DAB HOWARD LLC	FEE/TLE	0.05	0.26	0.31	0.29
10	TREMPEALEAU ELECTRIC COOPERATIVE	RELEASE OF RIGHTS				
11	VERIZON NORTH INC.	RELEASE OF RIGHTS				

NOTE: OWNERS NAMES ARE SHOWN FOR REFERENCE PURPOSE ONLY AND ARE SUBJECT TO CHANGE PRIOR TO THE TRANSFER OF LAND INTEREST TO THE COUNTY.

COURSE TABLE

TO	FROM	BEARING	DISTANCE
12	121	N01° 05' 42"W	949.99'
121	100	N89° 38' 56"W	1284.61'
100	101	S89° 14' 37"W	32.43'
101	102	S89° 14' 37"W	33.57'
102	103	N00° 47' 53"W	40.00'
103	104	S89° 14' 37"W	10.40'
104	105	N00° 45' 23"W	105.00'
105	106	N47° 36' 14"W	21.93'
106	107	N00° 45' 23"W	30.00'
107	108	N89° 14' 37"E	26.29'
108	109	N00° 47' 53"W	265.00'
109	110	N89° 14' 37"E	33.90'
110	111	N89° 14' 37"E	32.10'
111	112	S00° 47' 53"E	50.16'
112	113	S00° 47' 53"E	33.00'
113	114	S00° 47' 53"E	33.00'
114	115	N89° 32' 36"E	17.81'
115	116	S00° 45' 23"E	103.74'
116	117	S89° 14' 37"W	17.74'
117	118	S00° 47' 53"E	145.00'
118	119	N89° 14' 37"E	32.63'
119	120	S00° 45' 23"E	55.00'
120	100	S42° 10' 53"W	47.81'

R/W POINT TABLE

POINT NAME	Y COORDS	X COORDS
100	195438.636	444111.192
101	195438.208	444078.762
102	195437.765	444045.198
103	195477.761	444044.641
104	195477.623	444034.238
105	195582.614	444032.852
106	195597.402	444016.655
107	195627.399	444016.259
108	195627.746	444042.551
109	195892.721	444038.860
110	195893.168	444072.756
111	195893.592	444104.854
112	195843.434	444105.553
113	195810.437	444106.013
114	195777.440	444106.472
115	195777.582	444124.286
116	195673.847	444125.656
117	195673.613	444107.919
118	195528.627	444109.939
119	195529.058	444142.569
120	195474.063	444143.295

REVISION DATE	DATE	SCALE, FEET	HWY: CTH V	STATE R/W PROJECT NUMBER	PLAT SHEET
		0 30 60	COUNTY: LA CROSSE	7345-00-70	4.02
FILE NAME: 4.01.DWG	GRID FACTOR: N/A			CONSTRUCTION PROJECT NUMBER	PS&E SHEET
LAYOUT NAME - 4.02				7345-00-70	E