

RELOCATION ORDER

LPA1708 08/2011 (Replaces LPA3006)

JUL 24 2023

RECEIVED

Project 7049-00-00	Road name Town of Onalaska (Halfway Creek Bridge B-32-240)	Highway County Highway D	County La Crosse
Right of way plat date 05/17/2023	Plat sheet number(s) N/A	Previously approved Relocation Order date 3/8/2021	

Description of termini of project:

A point located 347.21 feet North and 2.43 feet East of the Southwest Corner of Section 3, Township 17 North, Range 07 West, said point being the BEGINNING OF THIS RELOCATION ORDER; thence Northerly 0.085 miles to a point located 796.85 feet North and 7.73 feet East of the Southwest Corner of Section 3, Township 17 North, Range 07 West, said point being the END OF THIS RELOCATION ORDER.

To properly establish, lay out, widen, enlarge, extend, construct, reconstruct, improve, or maintain a portion of the highway designated above, it is necessary to relocate or change and acquire certain lands or interests in lands as shown on the right of way plat for the above project.

To effect this change, pursuant to authority granted under Sections 83.07 and 83.08, Wisconsin Statutes, the County of La Crosse orders that:

1. The said road is laid out and established to the lines and widths as shown on the plat.
2. The required lands or interests in lands as shown on the plat shall be acquired by: County of La Crosse
3. This order supersedes and amends any previous order issued by the: County of La Crosse

RECEIVED

JUL 24 2023
County Surveyor

[Signature]
Name and Title
Highway Commissioner

7-24-23
Date

O-1425

R/W PROJECT NUMBER: 7049-00-00 SHEET NUMBER: 2

TLE ACQUISITION EXHIBIT
T OF ONALASKA - T OF FARMINGTON
HALFWAY CREEK BRIDGE B-32-240
LA CROSSE COUNTY

CTH D

PART OF THE SOUTHWEST 1/4 OF THE SOUTHWEST 1/4 OF SECTION 3 AND PART OF THE
SOUTHEAST 1/4 OF THE SOUTHEAST 1/4 OF SECTION 4, T17N, R07W, TOWN OF
ONALASKA, LA CROSSE COUNTY, WISCONSIN

NOTES:
THIS EXHIBIT IS A GRAPHIC REPRESENTATION AND IS FOR REFERENCE PURPOSES ONLY.
REFER TO THE CONVEYANCE DOCUMENT FOR PARCEL RELATED DETAILS.

THIS TLE IS FOR THE RIGHT TO CONSTRUCT, CUT, AND/OR FILL SLOPES, INCLUDING FOR
SUCH PURPOSE THE RIGHT TO OPERATE THE NECESSARY EQUIPMENT THEREON AND
THE RIGHT OF INGRESS AND EGRESS AS LONG AS REQUIRED FOR SUCH PUBLIC PURPOSE,
INCLUDING THE RIGHT TO PRESERVE, PROTECT, REMOVE, OR PLANT THEREON ANY
VEGETATION THAT THE HIGHWAY AUTHORITIES DEEM NECESSARY OR DESIRABLE.

4

TLE ACQUISITION AREAS ARE LOCATED
APPROXIMATELY 33 FEET EAST AND
WEST OF THE SECTION LINE BETWEEN
THE SE QUARTER OF SEC 4-T17N-R07W
AND THE SW QUARTER OF SEC
3-T17N-R07W

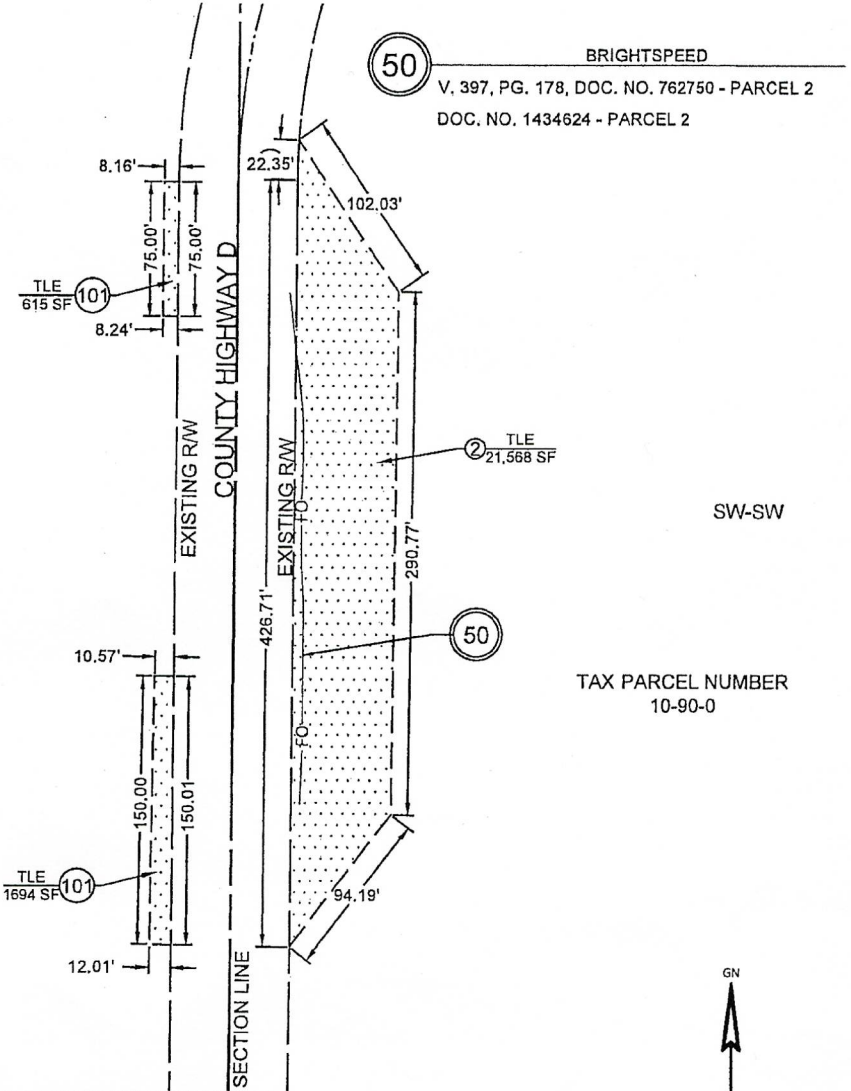

**SCHEDULE OF LANDS
& INTERESTS REQUIRED**

OWNERS NAMES ARE SHOWN FOR REFERENCE
PURPOSES ONLY AND ARE SUBJECT TO CHANGE
PRIOR TO THE TRANSFER OF LAND INTERESTS TO
THE COUNTY.

PARCEL NUMBER	OWNER(S)	INTEREST REQUIRED	TLE S.F.
101	DANIEL J. ANDERSON AND KAREN M. ANDERSON	TLE	2,309
2	JORDAN R. HANSON AND BOBBIE JO HANSON	TLE	21,568

UTILITY INTERESTS REQUIRED

UTILITY NUMBER	UTILITY OWNER(S)	INTEREST REQUIRED
50	BRIGHTSPEED	TEMPORARY RELEASE OF RIGHTS

THIS MAP IS APPROVED FOR LACROSSE COUNTY

SIGNATURE: *[Signature]* DATE: 7-24-23
PRINT NAME: Joe Langeberg