

CONVENTIONAL SIGNS AND ABBREVIATIONS

AC.	ACRES
AH.	AHEAD
ALUM. MON.	ALUMINUM MONUMENT
ANT.	ANTENNA
A.P.	ACCESSPOINT
B.	BARN
BK.	BACK
B.M.	BENCH MARK
C.	CHURCH
C/L	CENTERLINE
COHC. MON.	CONCRETE MONUMENT
CONST.	CONSTRUCTION
C.P.	CULVERT PIPE
C.S.M.	CERTIFIED SURVEY MAP
D.	DEGREE OF CURVE
ETAL	AND OTHERS
FRL.	FRACTIONAL
FT.	FEET
G.	GARAGE
H.	HOUSE
L.	LENGTH OF CURVE
L.C.	LONG CHORD OF CURVE
L.C.B.	LONG CHORD BEARING
LT.	LEFT
MI.	MILE
P.	PAGE
P.C.	POINT OF CURVATURE
P.E.	PRIVATE ENTRANCE
PERM.	PERMANENT
P.T.	POINT OF TANGENCY
P.I.	POINT OF INTERSECTION
P.L.E.	PERMANENT LIMITED EASEMENT
R.	RADIUS
R.D.E.	RESTRICTED DEVELOPMENT EASEMENT
REM.	REMAINING
REST.	RESTAURANT
RT.	RIGHT
R/W	RIGHT OF WAY
S.	SHED
S.D.	STORM DRAINAGE
S.F.	SQUARE FEET
STA.	STATION
T	TANK
TAV.	TAVERN
TEMP.	TEMPORARY
T.L.E.	TEMPORARY LIMITED EASEMENT
VOL.	VOLUME
W	WALL

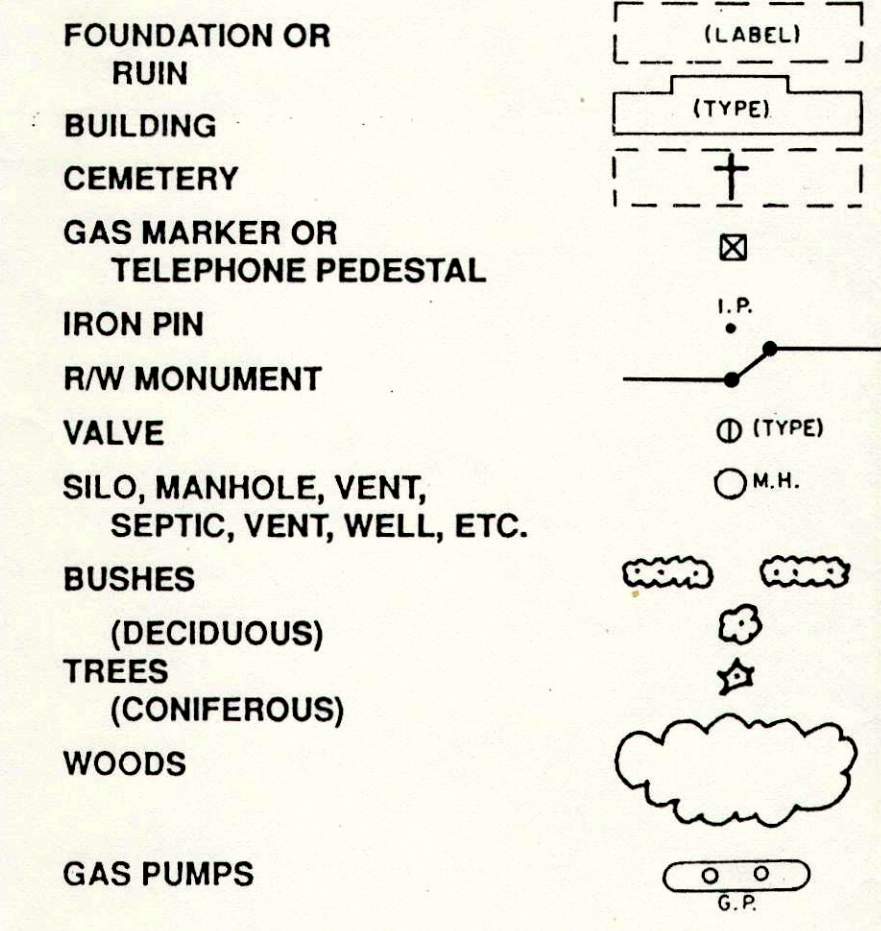
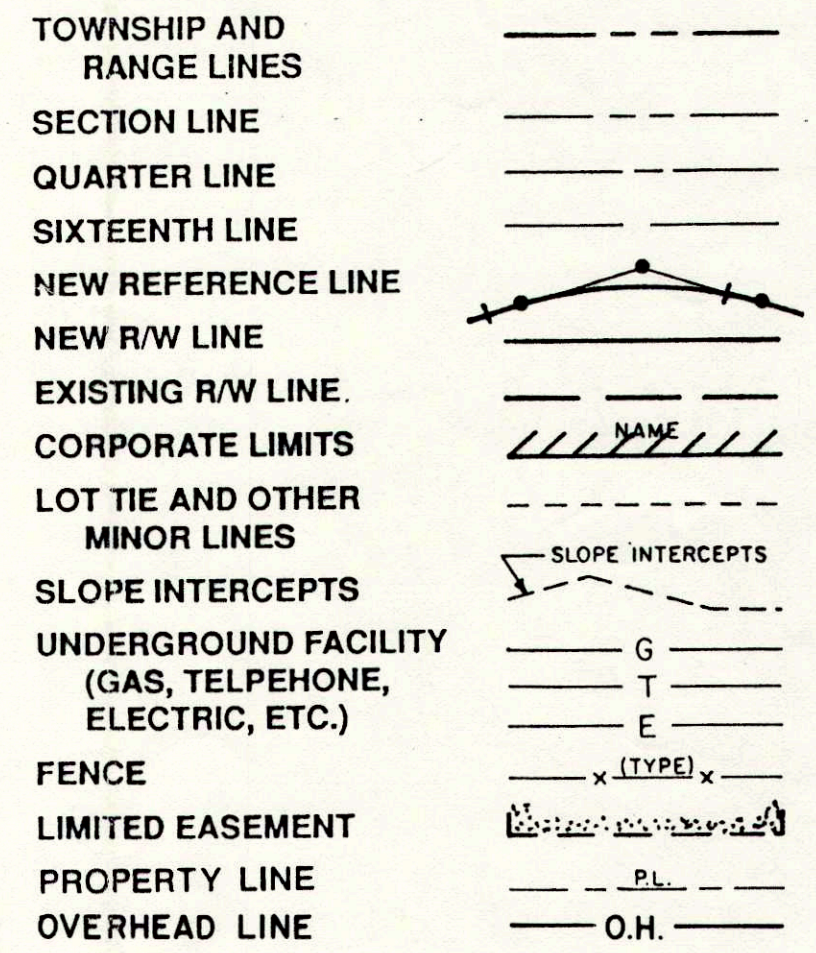
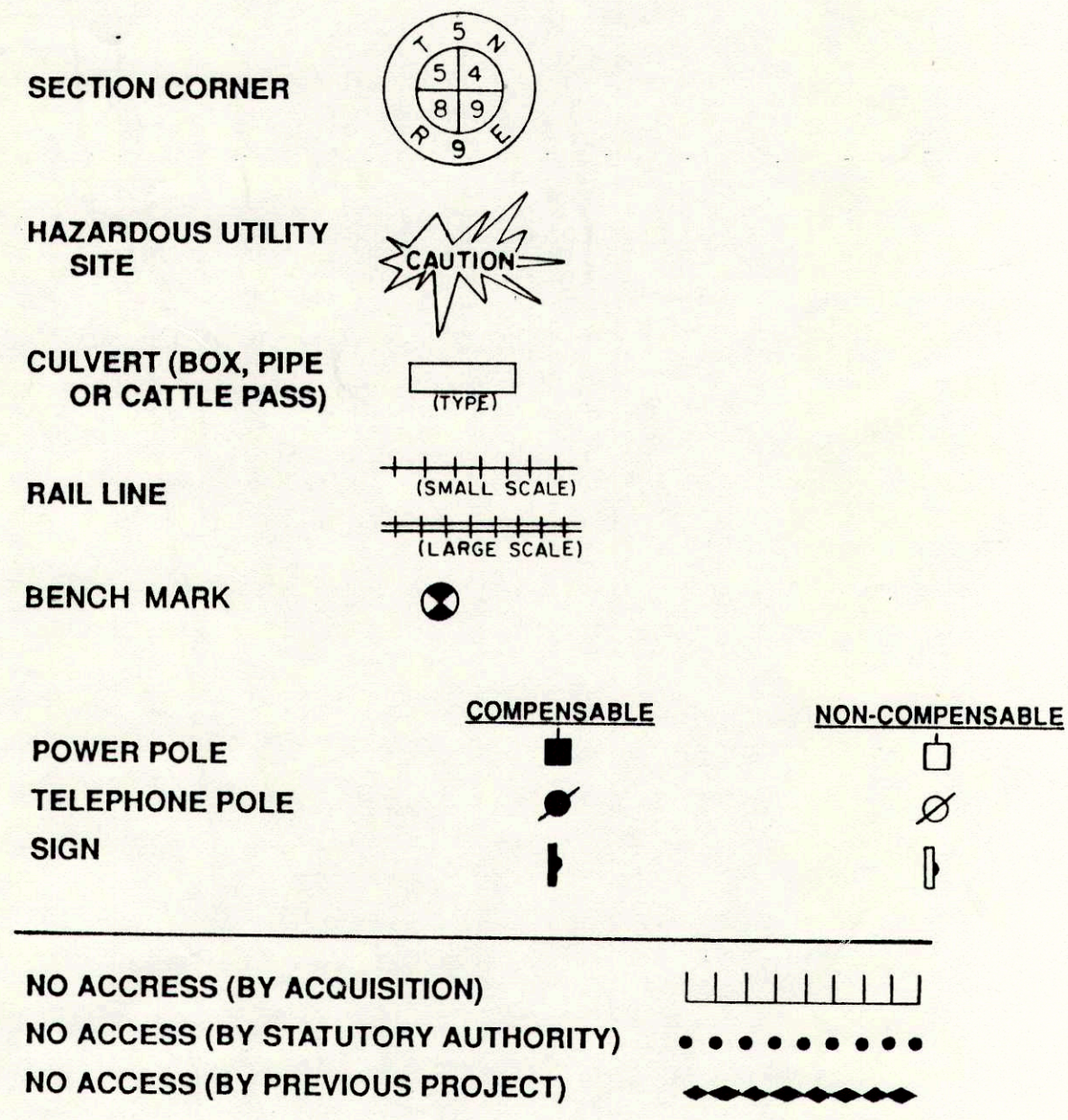

R/W PROJECT NUMBER 7270-07-21	SHEET NUMBER 4.0	TOTAL SHEETS 4.3
PLAT OF RIGHT OF WAY REQUIRED FOR McKINLEY ROAD		
TOWN ROAD LA CROSSE COUNTY		

BEGIN RELOCATION ORDER SEG. II
STA. 106 + 00
 X = 1,724,800 (±100')
 Y = 711,000 (±100')
 4184.65' SOUTH & 771.80' WEST OF THE
 N 1/4 CORNER OF SEC. 13, T 17 N, R 6 W

BEGIN RELOCATION ORDER SEG. I
STA. 7 + 50
 X = 1,721,300 (±100')
 Y = 707,100 (±100')
 2654.44' SOUTH & 3557.56' EAST OF THE
 NW CORNER OF SEC. 23, T 17 N, R 6 W

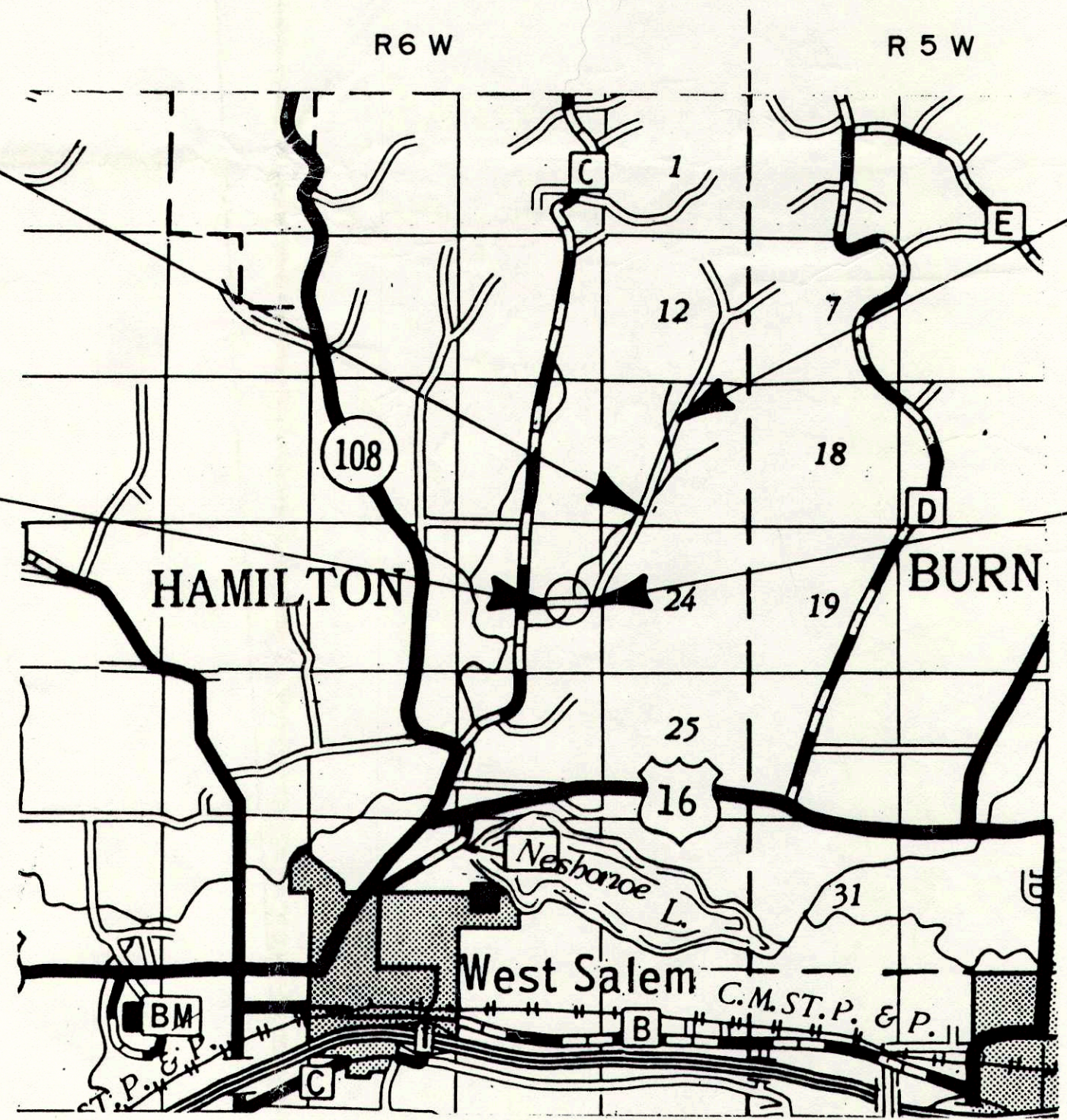

END RELOCATION ORDER SEG. II
STA. 128 + 00
 2103.42' SOUTH & 150.86' WEST OF THE
 N 1/4 CORNER OF SEC. 13, T 17 N, R 6 W

END RELOCATION ORDER SEG. I
STA. 12 + 50
 2658.83' SOUTH & 4057.54' EAST OF THE
 NW CORNER OF SEC. 23, T 17 N, R 6 W

NOTES

BEARINGS SHOWN ON PLAN ARE TRUE BEARINGS AS DETERMINED BY SOLAR OBSERVATION.

RIGHT OF WAY MONUMENTS ARE TYPE II, AND ARE PLACED PRIOR TO OR AT THE TIME OF LAND TITLE TRANSFER.

RIGHT OF WAY BOUNDARIES ARE DEFINED WITH COURSES OF THE PERIMETER OF THE HIGHWAY LANDS REFERENCED TO THE U.S. PUBLIC LAND SURVEY OR OTHER SURVEYS OF PUBLIC RECORD.

LAYOUT

SCALE

TOTAL NET LENGTH OF CENTERLINE = 0.095 MI. SEG. I
 0.417 MI. SEG. II
 0.512 MI. TOTAL

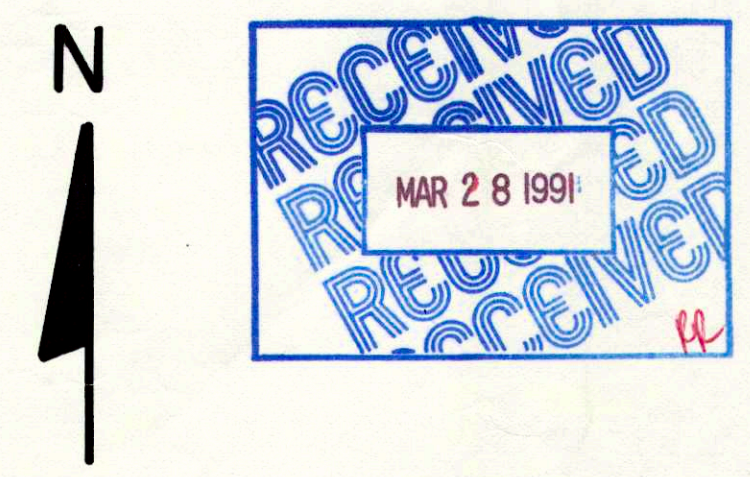

APPROVED FOR
LA CROSSE COUNTY

9-17-90 *Ronald Bruehlson*
 DATE LA CROSSE CO. HWY. COMMR.

ORIGINAL PLANS PREPARED BY:
ESEH
 ENGINEERS & ARCHITECTS & PLANNERS
 SHORT ELLIOTT AND JACKSON INC.

DUANE A. HOLMAN
 LAU CLAIRE, WIS.
 LAND SURVEYOR

DATE 9-6-90

REVISION DATE 3-21-91 N.C.	STATE OF WISCONSIN DEPARTMENT OF TRANSPORTATION
APPROVED:	APPROVED:
DATE: _____	DATE: _____
	DISTRICT DIRECTOR
APPROVED:	APPROVED:
DATE: _____	DATE: _____
	STATE REAL ESTATE MANAGER FOR HWYS

PARCEL NUMBER	OWN	INTEREST REQUIRED	TOTAL ACRES	ACRES REQUIRED			TOTAL REM. ACRES	T.L.E. ACRES
				NEW R/W	EXIST. R/W	TOTAL R/W		
✓ 1	INEZ MAR & CONRAD D. MILLER	FEE & T.L.E.	159.8	0.14	—	0.14	159.66	0.14
✓ 2	PAUL E. & CAROL J. SCHAMS L.C. TO JN BOSSHARD, RERT E. RHYME DRES M. RHYME	FEE & T.L.E.	206.07	0.09	—	0.09	205.98	0.28

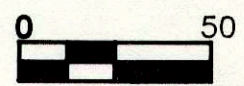
REVISION DATE 3-21-91 N.C.	ROUTE McKINLEY RD.	COUNTY LA CROSSE	DATE 4-3-90	R/W PROJECT NUMBER 7270-07-21	SHEET NUMBER 4.1
	SCALE, FT. 		GRID FACTOR		

TOWN OF HAMILTON
SEC. 23, T 17 N, R 6 W

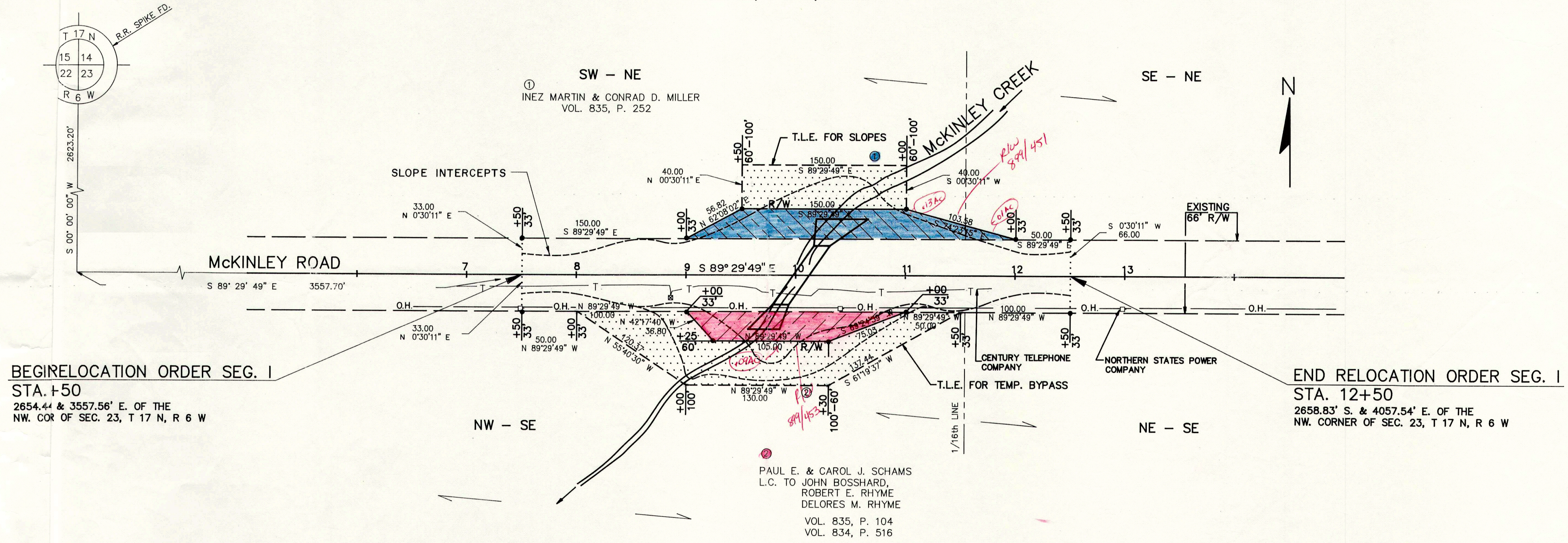

BEGIRELOCATION ORDER SEG. I
STA. +50
2654.44 & 3557.56' E. OF THE
NW. COR OF SEC. 23, T 17 N, R 6 W

END RELOCATION ORDER SEG. I
STA. 12+50
2658.83' S. & 4057.54' E. OF THE
NW. CORNER OF SEC. 23, T 17 N, R 6 W

ROTATE
N0°24'54"E

PARCEL NUMBER	OWNER	INTEREST REQUIRED	TOTAL ACRES	ACRES REQUIRED			TOTAL REM. ACRES	P.L.E. ACRES	T.L.E. ACRES
				NEW R/W	EXIST. R/W	TOTAL R/W			
✓ 3	ARCHIE F. & HARRIET SCHOMBERG	FEE	214.22	0.58	—	0.58	213.64	—	0.14
✓ 4	CARL W. & DONNA LUECK JAMES A. & DORIS A. GAUTSCH	FEE & T.L.E.	150	0.24	—	0.24	149.76	—	0.13
✓ 5	EDITH L. HOFFMAN <i>899/459</i>	P.L.E. & T.L.E.	140	—	—	—	140	0.12	0.10
7	NORTHERN STATES POWER COMPANY	RELEASE OF RIGHTS							

REVISION DATE 3-21-91	ROUTE McKINLEY RD.	COUNTY LA CROSSE	DATE 4-3-90	R/W PROJECT NUMBER 7270-07-21	SHEET NUMBER 4.2
	SCALE, FT. 		GRID FACTOR		

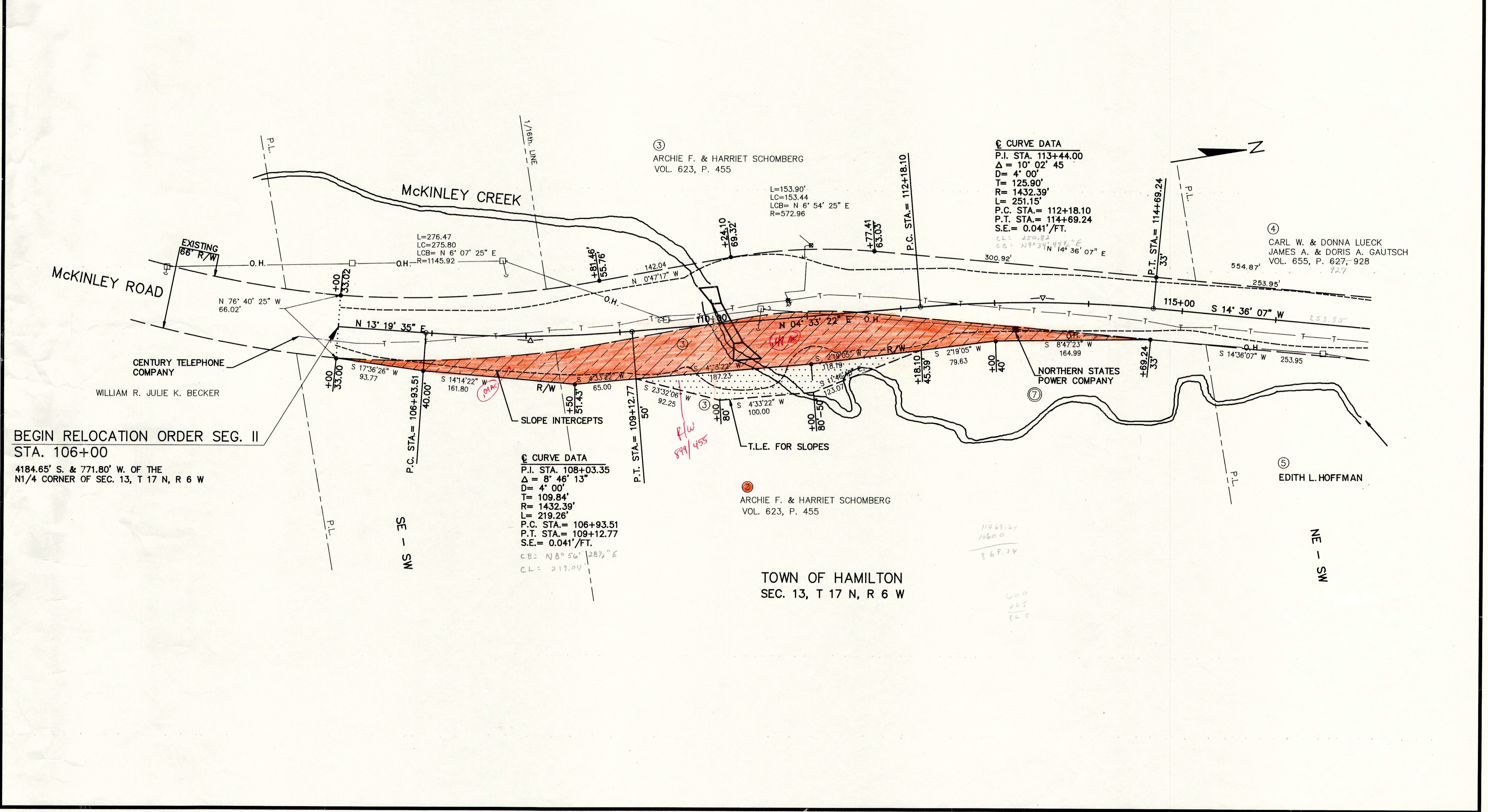

BEGIN RELOCATION ORDER SEG. II
STA. 106+00
4184.65' S. & 771.80' W. OF THE
N1/4 CORNER OF SEC. 13, T 17 N, R 6 W

① CURVE DATA
P.I. STA. 108+03.35
Δ = 8° 46' 13"
D = 4' 00"
T = 109.84'
R = 1432.39'
L = 219.26'
P.C. STA. = 106+93.51
P.T. STA. = 109+12.77
S.E. = 0.041'/FT.
C.B. = N 8° 56' 28 1/2" E
C.L. = 217.04'

② CURVE DATA
P.I. STA. 113+44.00
Δ = 10° 02' 45"
D = 4' 00"
T = 125.90'
R = 1432.39'
L = 251.15'
P.C. STA. = 112+18.10
P.T. STA. = 114+69.24
S.E. = 0.041'/FT.
C.L. = 250.82'

④ CARL W. & DONNA LUECK
JAMES A. & DORIS A. GAUTSCH
VOL. 655, P. 627, 928
727

③ ARCHIE F. & HARRIET SCHOMBERG
VOL. 623, P. 455

⑤ EDITH L. HOFFMAN

TOWN OF HAMILTON
SEC. 13, T 17 N, R 6 W

11469.24
10600
869.24

600
265
335

REVISION DATE 3-21-91	ROUTE McKINLEY RD.	COUNTY LA CROSSE	DATE 4-3-90	R/W PROJECT NUMBER 7270-07-71	SHEET NUMBER 4.3
	SCALE, FT. 0 50		GRID FACTOR		

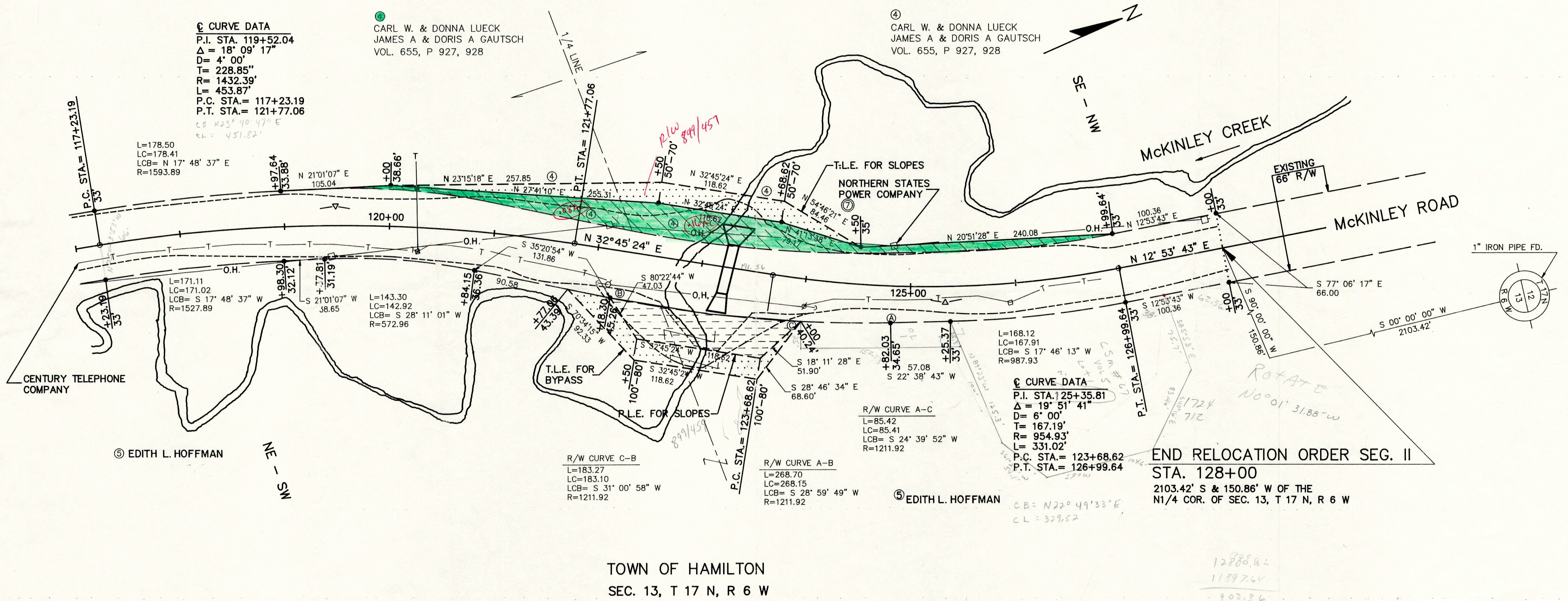

TOWN OF HAMILTON
SEC. 13, T 17 N, R 6 W

CONVENTIONAL SIGNS AND ABBREVIATIONS

AC.	ACRES
AH.	AHEAD
ALUM. MON.	ALUMINUM MONUMENT
ANT.	ANTENNA
A.P.	ACCESSPOINT
B.	BARN
BK.	BACK
B.M.	BENCH MARK
C.	CHURCH
C/L	CENTERLINE
CONC. MON.	CONCRETE MONUMENT
CONST.	CONSTRUCTION
C.P.	CULVERT PIPE
C.S.M.	CERTIFIED SURVEY MAP
D.	DEGREE OF CURVE
ETAL	AND OTHERS
FRL.	FRACTIONAL
FT.	FEET
G.	GARAGE
H.	HOUSE
L.	LENGTH OF CURVE
L.C.	LONG CHORD OF CURVE
L.C.B.	LONG CHORD BEARING
LT.	LEFT
MI.	MILE
P.	PAGE
P.C.	POINT OF CURVATURE
P.E.	PRIVATE ENTRANCE
PERM.	PERMANENT
P.T.	POINT OF TANGENCY
P.I.	POINT OF INTERSECTION
P.L.E.	PERMANENT LIMITED EASEMENT
R.	RADIUS
R.D.E.	RESTRICTED DEVELOPMENT EASEMENT
REM.	REMAINING
REST.	RESTAURANT
RT.	RIGHT
R/W	RIGHT OF WAY
S.	SHED
S.D.	STORM DRAINAGE
S.F.	SQUARE FEET
STA.	STATION
T	TANK
TAV.	TAVERN
TEMP.	TEMPORARY
T.L.E.	TEMPORARY LIMITED EASEMENT
VOL.	VOLUME
W	WALL

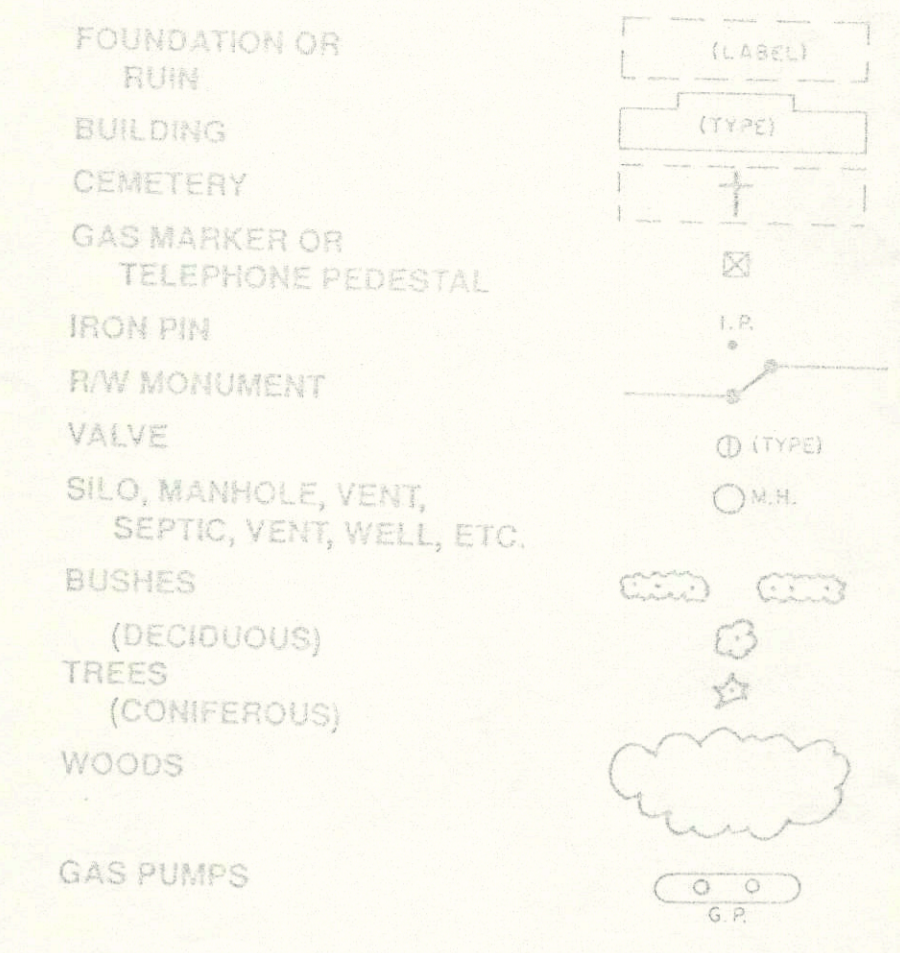
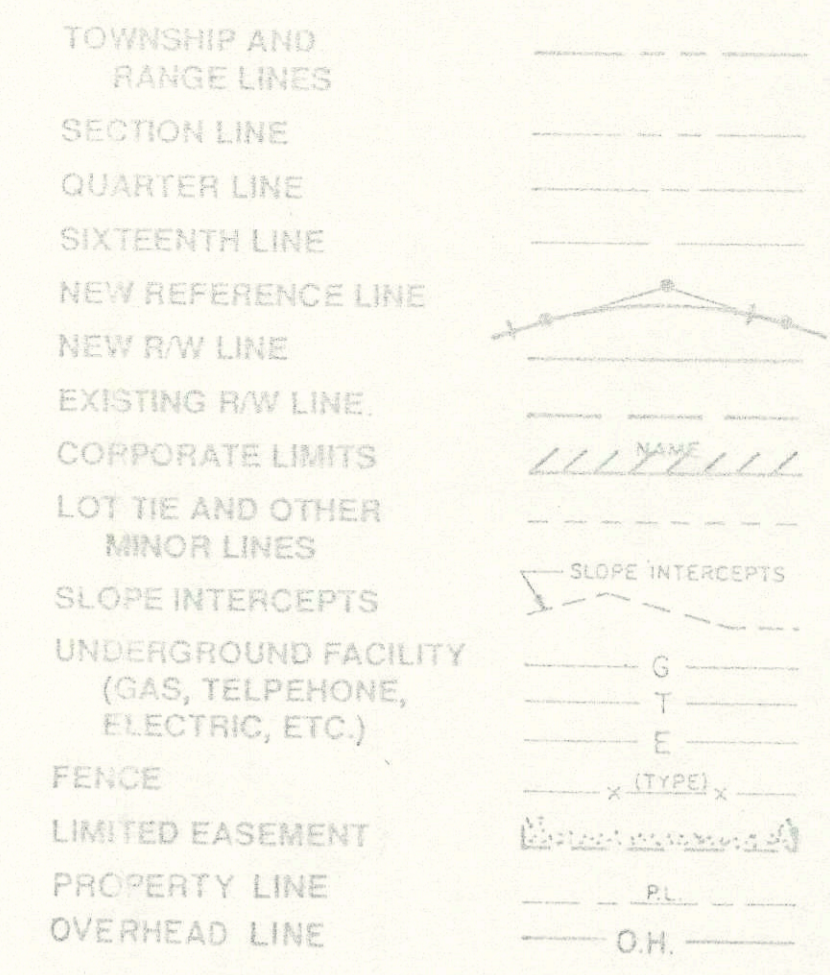
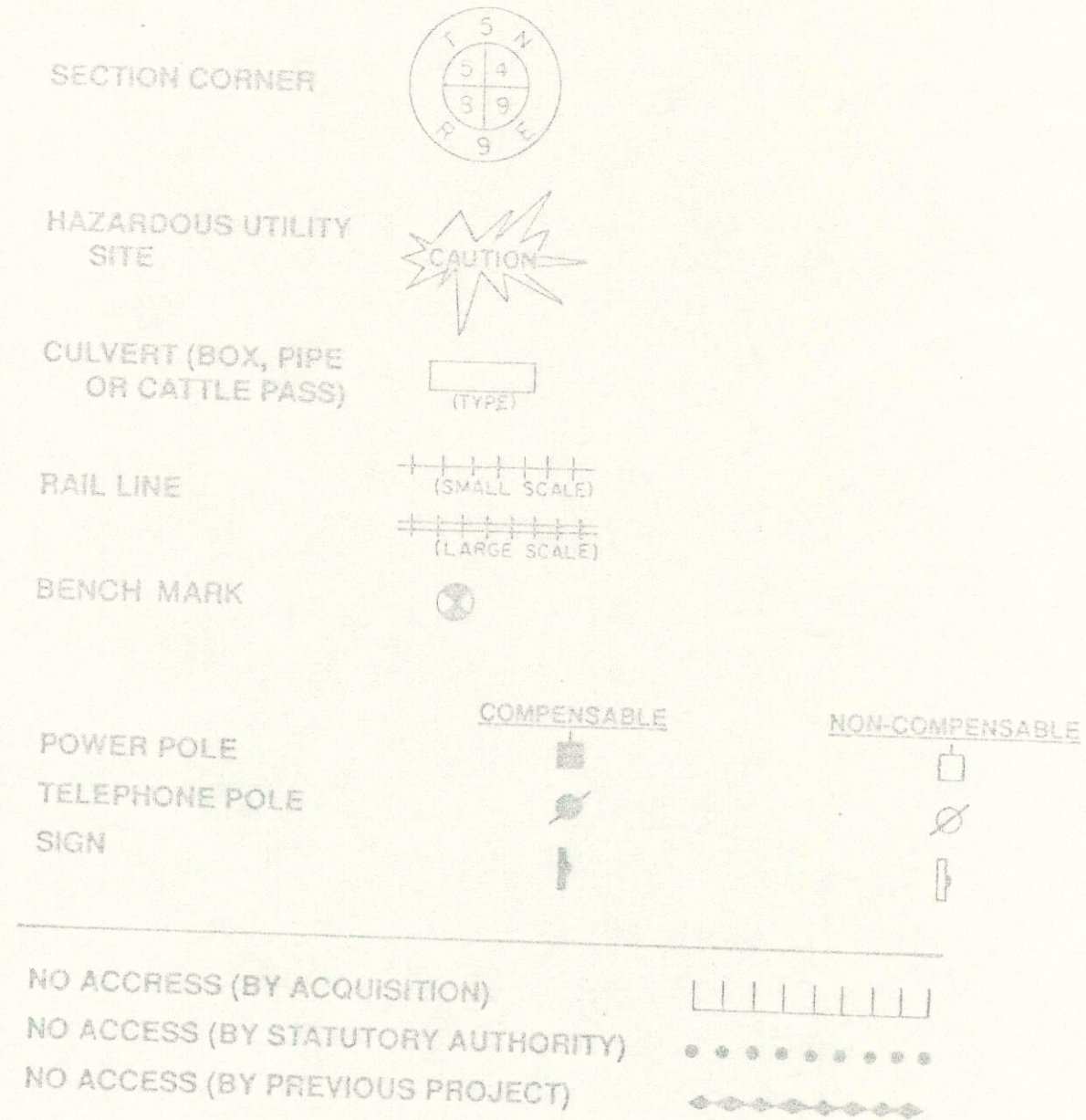

BEGIN RELOCATION ORDER SEG. II
STA. 106+00
 X = 1,724,800 (±100')
 Y = 711,000 (±100')
 4184.65' SOUTH & 771.80' WEST OF THE
 N 1/4 CORNER OF SEC. 13, T 17 N, R 6 W

BEGIN RELOCATION ORDER SEG. I
STA. 7+50
 X = 1,721,300 (±100')
 Y = 707,100 (±100')
 2654.44' SOUTH & 3557.56' EAST OF THE
 NW CORNER OF SEC. 23, T 17 N, R 6 W

END RELOCATION ORDER SEG. II
STA. 128+00
 2103.42' SOUTH & 150.86' WEST OF THE
 N 1/4 CORNER OF SEC. 13, T 17 N, R 6 W

END RELOCATION ORDER SEG. I
STA. 12+50
 2658.83' SOUTH & 4057.54' EAST OF THE
 NW CORNER OF SEC. 23, T 17 N, R 6 W

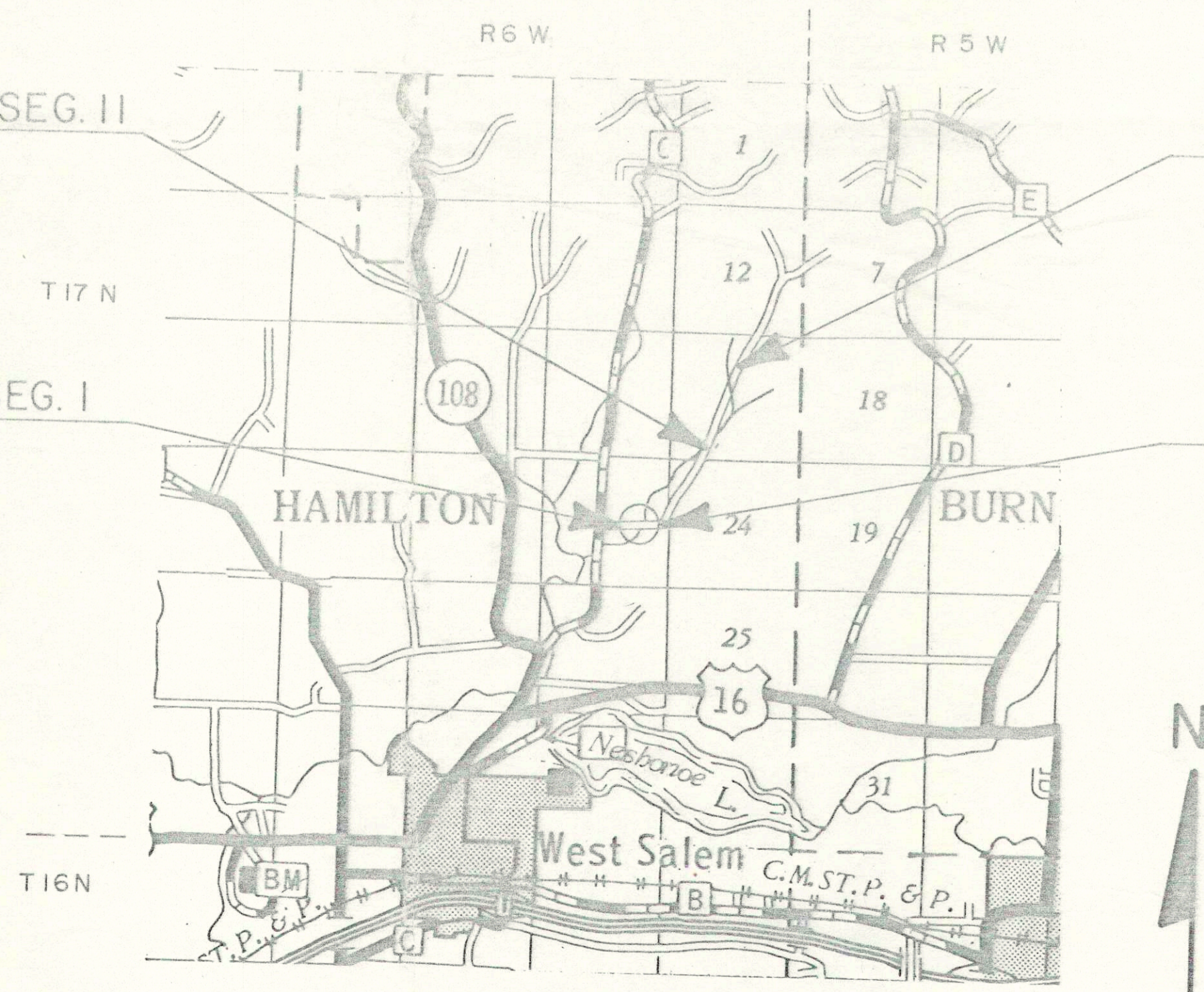

NOTES

BEARINGS SHOWN ON PLAN ARE TRUE BEARINGS AS DETERMINED BY SOLAR OBSERVATION.

RIGHT OF WAY MONUMENTS ARE TYPE II, AND ARE PLACED PRIOR TO OR AT THE TIME OF LAND TITLE TRANSFER.

RIGHT OF WAY BOUNDARIES ARE DEFINED WITH COURSES OF THE PERIMETER OF THE HIGHWAY LANDS REFERENCED TO THE U.S. PUBLIC LAND SURVEY OR OTHER SURVEYS OF PUBLIC RECORD.

LAYOUT
 SCALE 0 1 MI.
 TOTAL NET LENGTH OF CENTERLINE = 0.095 MI. SEG. I
 0.417 MI. SEG. II
 0.512 MI. TOTAL



R/W PROJECT NUMBER 7270-07-21	SHEET NUMBER 4.0	TOTAL SHEETS 4.3
PLAT OF RIGHT OF WAY REQUIRED FOR McKINLEY ROAD TOWN ROAD LA CROSSE COUNTY		

APPROVED FOR
LA CROSSE COUNTY

9-17-90
DATE
LA CROSSE CO. HWY. COMM.

ORIGINAL PLANS PREPARED BY:

 DUANE A. HOLMAN
 LAND SURVEYOR

DATE 9-6-90

REVISION DATE

STATE OF WISCONSIN
DEPARTMENT OF TRANSPORTATION

APPROVED: _____
 DATE: _____
 DISTRICT DIRECTOR

APPROVED: _____
 DATE: _____
 STATE REAL ESTATE MANAGER FOR HWYS

PARCEL NUMBER	OWNER	INTEREST REQUIRED	TOTAL ACRES	ACRES REQUIRED			TOTAL REM. ACRES	T.L.E. ACRES
				NEW R/W	EXIST. R/W	TOTAL R/W		
1	INEZ MARTIN & CONRAD D. MILLER	FEE & T.L.E.	159.8	0.14	—	0.14	159.66	0.14
2	PAUL E. & CAROL J. SCHAMS L.C. TO JOHN BOSSHARD, ROBERT E. RHYME DELORES M. RHYME	FEE & T.L.E.	206.07	0.09	—	0.09	205.98	0.28

REVISION DATE	ROUTE McKINLEY RD.	COUNTY LA CROSSE	DATE 4-3-90	R/W PROJECT NUMBER 7270-07-21	SHEET NUMBER 4.1
	SCALE, FT. 0 50		GRID FACTOR		

TOWN OF HAMILTON
SEC. 23, T 17 N, R 6 W

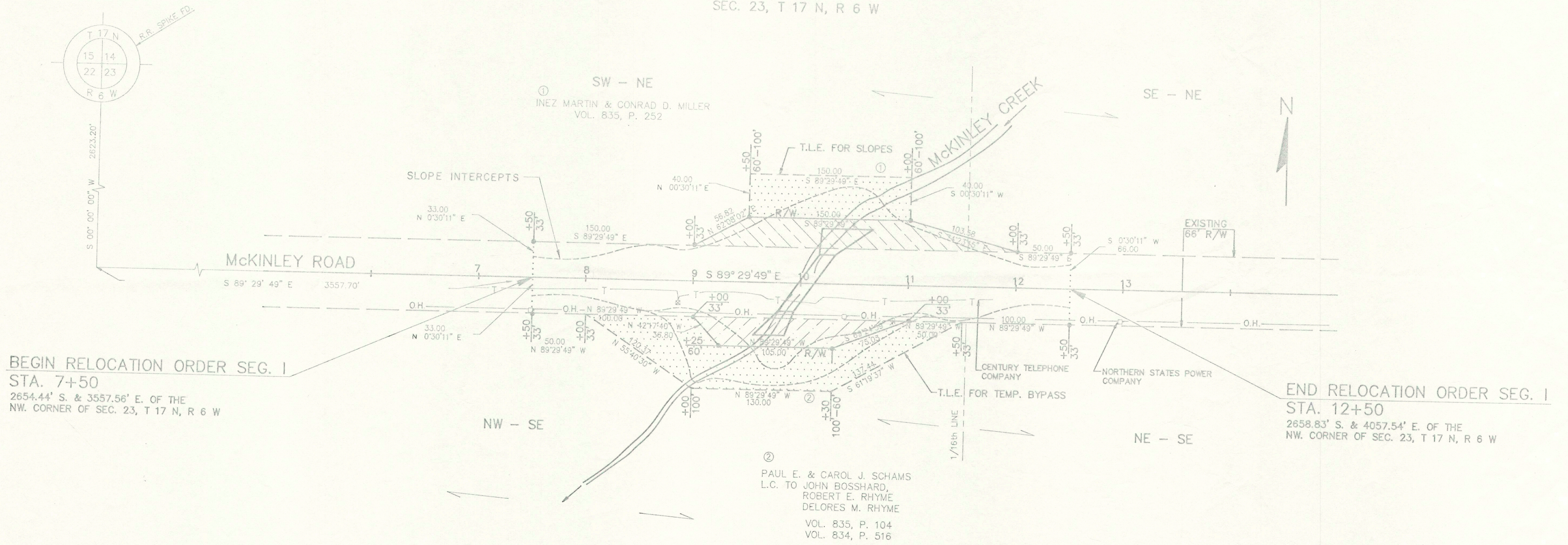
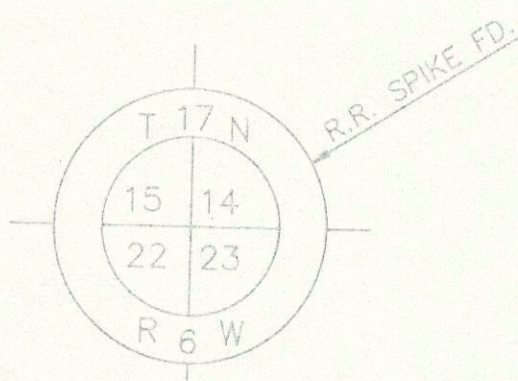

PARCEL NUMBER	OWNER	INTEREST REQUIRED	TOTAL ACRES	ACRES REQUIRED			TOTAL REM. ACRES	P.L.E. ACRES	T.L.E. ACRES
				NEW R/W	EXIST. R/W	TOTAL R/W			
3	ARCHIE F. & HARRIET SCHOMBERG	FEE	214.22	0.58	—	0.58	213.64	—	0.14
4	CARL W. & DONNA LUECK JAMES A. & DORIS A. GAUTSCH	FEE & T.L.E.	150	0.24	—	0.24	149.76	—	0.13
5	WILBERT F. WITTE & ROBERT E. HOFFMAN	P.L.E. & T.L.E.	40	—	—	—	40	0.03	0.05
6	ROBERT E. HOFFMAN	P.L.E. & T.L.E.	100	—	—	—	100	0.09	0.05
7	NORTHERN STATES POWER COMPANY	RELEASE OF RIGHTS							

REVISION DATE	ROUTE	COUNTY	DATE	R/W PROJECT NUMBER	SHEET NUMBER
	MCKINLEY RD.	LA CROSSE	4-3-90	7270-07-21	4.2
	SCALE, FT.	GRID FACTOR			

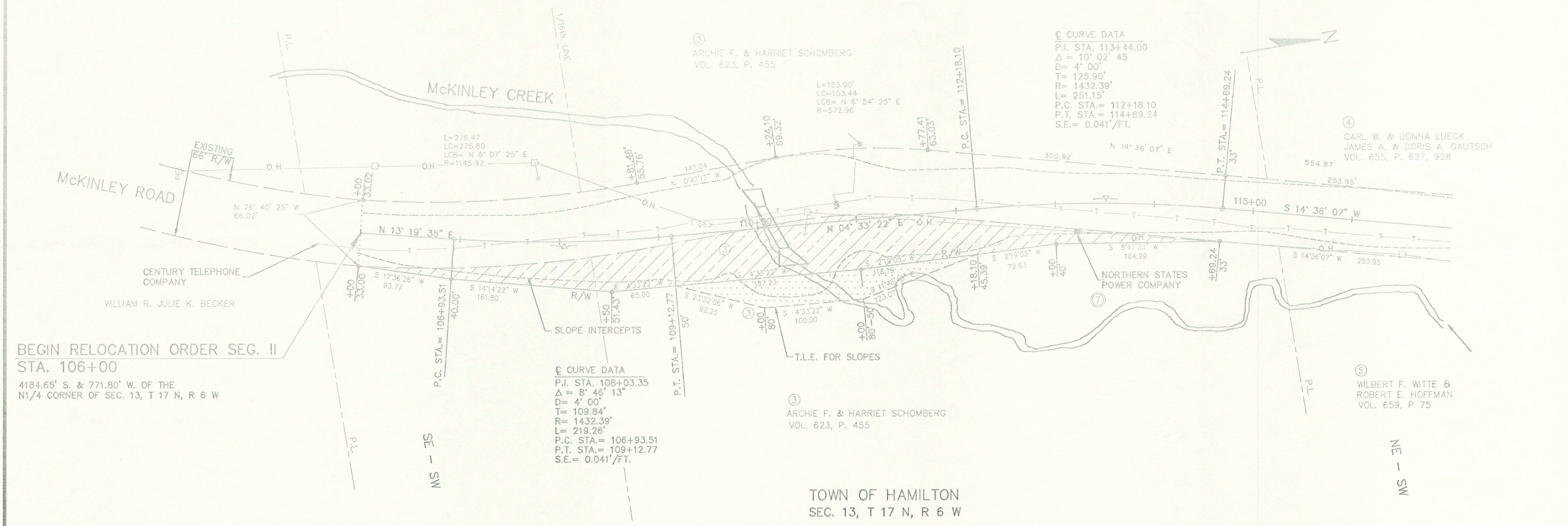

REVISION DATE	ROUTE McKINLEY RD.	COUNTY LA CROSSE	DATE 4-3-90	R/W PROJECT NUMBER 7270-07-71	SHEET NUMBER 4.3
	SCALE, FT. 0 50		GRID FACTOR		

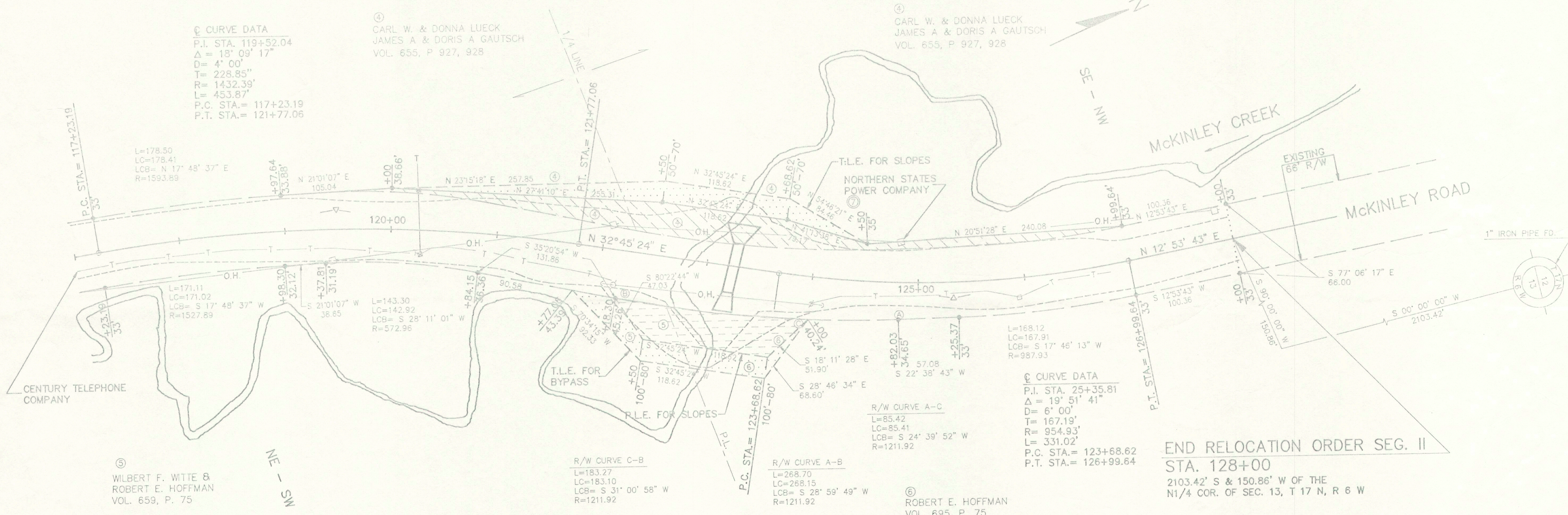

TOWN OF HAMILTON
SEC. 13, T 17 N, R 6 W

END RELOCATION ORDER SEG. II
STA. 128+00
2103.42' S & 150.86' W OF THE
N1/4 COR. OF SEC. 13, T 17 N, R 6 W